

BID DOCUMENTS

FOR THE CONSTRUCTION OF GROVE LANE ROADWAY IMPROVEMENTS



**CITY OF SUTHERLIN
DOUGLAS COUNTY, OREGON**

June 26, 2024

For information regarding this project contact:

Erik D. Ranger, PE
(541) 673-0166
i.e. Engineering, Inc.



[BLANK]

**CITY OF SUTHERLIN
DOUGLAS COUNTY, OREGON**

**BIDDING REQUIREMENTS
AND
CONTRACT DOCUMENTS**

for the construction of

GROVE LANE ROADWAY IMPROVEMENTS

PROFESSIONAL OF RECORD CERTIFICATION



I certify the Special Provisions contained within this document are applicable to the design of the subject project. The Special Provisions for this project were prepared by me or under my supervision.

PREPARED BY:
i.e. Engineering, Inc.
809 SE Pine
Roseburg, OR 97470
(541) 673-0166

June 26, 2024

[BLANK]

TABLE OF CONTENTS

<u>ADVERTISEMENT FOR BID</u>	1
INVITATION TO BID	2
INFORMATION TO BIDDERS	3
BIDDER'S CHECK LIST	9
BID FORM	11
STANDARD BID BOND.....	15
FIRST TIER SUBCONTRACTOR DISCLOSURE FORM.....	17
EMPLOYEE DRUG TESTING PROGRAM CERTIFICATION FORM.....	19
PUBLIC WORKS BOND, PRE-BID NOTICE AND CERTIFICATION	21
CONSTRUCTION CONTRACT	23
STANDARD PERFORMANCE BOND	25
PAYMENT BOND.....	27
PUBLIC WORKS BOND FILING CERTIFICATION	29
PREVAILING WAGE RATES FOR PUBLIC WORKS CONTRACTS.....	31
SUTHERLIN MODIFIED GENERAL CONDITIONS, VOLUME 1.....	35
SPECIAL PROVISIONS.....	154
STANDARD DRAWINGS	163

[BLANK]

**CITY OF SUTHERLIN
ADVERTISEMENT FOR BID**

Project Name: **GROVE LANE ROADWAY IMPROVEMENTS**

Project Description: The proposed work generally consists of furnishing all labor, equipment, materials and supervision for the removal and reconstruction of one ADA ramp with curb, gutter, sidewalk, and asphalt pavement, cold plane pavement removal of 1,800 square yards of asphalt and installation of 740 tons of asphalt, adjusting of 5 manholes, installation of two catch basins and 35-feet of 8-inch storm sewer pipe, and other work as required by the plans and specifications. The Contractor shall complete all Work to be done under the Contract before the elapse of 30 Calendar Days after beginning work or not later than October 31, 2024, whichever comes first.

Bids are due by 2:00 p.m. on Thursday, July 18th, 2024

All bids will be opened at 2:00 p.m.

Additional forms disclosing first tier subcontractors are due by 4:00 p.m.

No bids shall be received after this date and time.

Contact – Submit bids to:
City of Sutherlin, City Recorder
126 E. Central Ave.
Sutherlin OR 97479
(541) 459-2857

Address Technical Questions to:
Erik Ranger, P.E.
i.e. Engineering, Inc.
809 SE Pine St.
Roseburg, OR 97470
ranger@ieengineering.com

SOLICITATION DOCUMENTS: Solicitation documents, including contract terms, conditions, specifications, all attachments and/or addenda for the Invitation to Bid are available for review at the above contact address. Bid documents may be downloaded at a Plan Center or the City of Sutherlin's website at:

https://www.ci.sutherlin.or.us/business/bids_and_proposalsBusiness/bids_and_proposals/index.php

Bidders must be licensed with the Oregon Construction Contractors Board.

The resulting public works contract is subject to ORS 279C.800 to 279C.870. No bid will be considered unless the bid contains a statement that the bidder will comply with the provisions of ORS 279C.840 (Prevailing Wage Rates).

INVITATION TO BID

The City of Sutherlin will receive sealed bids for **Grove Lane Roadway Improvements** until the hour of 2:00 p.m. on **Thursday, July 18th, 2024**, at which time they will be publicly opened and read. When required, bidders must submit a list of their first-tier subcontractors providing labor, or labor and materials, no later than 4:00 p.m. that same day. Bids shall be addressed and delivered to the City Recorder, City of Sutherlin, 126 E. Central Ave, Sutherlin, Oregon 97479. Any and all bids received after the 2:00 p.m. deadline for submission will not be considered and returned unopened to the bidder. Any bid for which the list of first-tier subcontractors, when required, has not been submitted by 4:00 p.m. that same day, shall be considered nonresponsive and returned to the bidder.

Project Description: The proposed work generally consists of furnishing all labor, equipment, materials and supervision for the removal and reconstruction of one ADA ramp with curb, gutter, sidewalk, and asphalt pavement, cold plane pavement removal of 1,800 square yards of asphalt and installation of 740 tons of asphalt, adjusting of 5 manholes, installation of two catch basins and 35-feet of 8-inch storm sewer pipe, and other work as required by the plans and specifications. The Contractor shall complete all Work to be done under the Contract before the elapse of 30 Calendar Days after beginning work, or not later than October 31, 2024, whichever occurs first.

The bids will be evaluated as *unit price pursuant to OAR 137-049-0380(2)(b)*. The proposed work will require the bidder to meet the highest standards prevalent in the industry or business related to the work to be performed. Failure to meet such standards may result in a reduction or withholding of payment; require bidder to provide, at bidder's own expense, additional work required to meet such standards; or termination of the contract, with damages being sought.

Technical questions regarding the work to be performed should be addressed to: Erik D. Ranger P.E., i.e. Engineering, Inc., 809 SE Pine, Roseburg, OR 97470, (541) 673-0166, ranger@ieengineering.com. All questions must be received no later than July 12, 2024 at 2:00 p.m.

Bid documents may be downloaded at a Plan Center or the City of Sutherlin's website at: https://www.ci.sutherlin.or.us/business/bids_and_proposalsBusiness/bids_and_proposals/index.php

Bids must be accompanied by a certified check, cashier's check, irrevocable letter of credit or Bid Bond in an amount equal to not less than ten percent (10%) of the total amount of the bid. Bids must be accompanied by a certified check, cashier's check, irrevocable letter of credit or Bid Bond in an amount equal to not less than ten percent (10%) of the total amount of the bid. Bidders shall state as part of the bid that the provisions of ORS 279C.800 to 279C.870 (Prevailing Wage Rates) shall be complied with. Bidders must also certify as part of the bid that the requirements of ORS 279C.505(2) (Employee Drug Testing Program) shall be complied with. Each bid must contain a statement as to whether the bidder is a resident bidder, as defined in ORS 279A.120. Bidders are not required to be licensed under ORS 468A.720 (Asbestos Abatement). However, the successful

bidder shall at all times during the project provide qualified staff on site that is able to identify asbestos containing material. Bidders are hereby notified there are underground pipelines and structures containing asbestos within the City of Sutherlin. If any such material is encountered during the project, the bidder shall thereupon be required to notify the City and comply with all requirements of applicable laws and regulations. Unless exempt under ORS 279C.800 to 279C.870, the successful bidder must file a \$30,000 Public Works Bond with the Construction Contractors Board prior to beginning work on the project, and certify that all sub-contractors have also filed such bond. Bidders must agree to use recyclable products to the maximum extent financially feasible. **Bidders with 50 or more employees and for contracts over \$500,000, are required to possess a certificate issued by the Department of Administrative Services for completion of pay equity training (NEW).**

The City of Sutherlin may reject any bid not in compliance with all public bidding procedures and requirements, including the requirement to demonstrate the bidder's responsibility under ORS 279C.375(3)(b), may waive any irregularities, and may reject for good cause any or all bids upon a finding of the City it is the public interest to do so. The City may also cancel this invitation in accordance with OAR 137-049-0270.

Dated this 26th day of June, 2024.

**City of Sutherlin
Douglas County, Oregon**

INFORMATION TO BIDDERS

1. FORM OF BID

All bids must be made upon the blank Bid Form attached hereto and must give a price for each item and an aggregate amount or a lump sum price as required in the Bid Form. The City reserves the right to reject any or all bids or to accept the bid deemed in the best interest of the City. Without limiting the generality of the foregoing, the City may reject any bid which is incomplete, obscure or irregular; which omits any one or more items in the price sheet; in which unit prices are obviously unbalanced; or which is accompanied by an insufficient or irregular Bid Bond.

The bidder shall sign the Bid Form in the blank space provided therefore. All bids must contain the bidder's tax identification number. Bids made by a corporation, general or limited partnership, or L.L.C., shall contain the name and address of such organization, together with names and addresses of officers, partners or managing members. If the bid is made by a corporation, it must be signed by one of the corporate officers with the authority to sign for the corporation; if made by a partnership, by one of the partners.

All bids must be submitted at the time and place, and in the manner prescribed in the Invitation to Bid

2. BID PROTEST; REQUEST FOR CHANGE OR CLARIFICATION

A bidder may protest, or request a change in items in the bid documents, including contract terms and conditions or specifications, by filing a written protest with the City not less than 7 calendar days prior to the bid submission deadline. Such written protest or request for change must include a detailed statement of the grounds for the protest and a statement of the desired changes to the contract terms and conditions or specifications.

The City shall not consider a bidder's protest or request for change after the deadline for submitting such protest or request. The City shall provide notice to the bidder if it entirely rejects the bidder's protest or request for change. If the City agrees with the bidder's protest or request, in whole or in part, the City shall issue a written Addendum to the bid documents or specifications.

Prior to the deadline for submitting a written protest or request for change, a bidder may request that the City clarify any provision of the bid documents. The City's clarification to a bidder, whether orally or in writing, shall not change the bid documents and is not binding on the City unless the City amends the bid documents by issuing a written addendum.

If a written addendum is issued by the City, all bidders must provide written acknowledgement, with their bids, of receipt of all issued addenda.

3. CONTRACT DOCUMENTS

The Contract Documents for this Project consist of, but are not necessarily limited to, the Invitation to Bid, Information to Bidders, Bid Form, Construction Contract including Exhibit "A" Standard City Contract Provisions, First-Tier Subcontractor Disclosure Form, Drug Testing Program Certification Form, Bidder's Responsibility Form, Performance Bond, Payment Bond, Public Works Bond Filing Certification form (when required), Modified General Conditions, Volume 1, Technical Provisions, Special Provisions, Standard Drawings, Specifications and Plans, Supplemental Specifications

and other Supplemental Agreements, all as required for the full execution and satisfactory completion of the Project. Any person contemplating the submission of a bid and being in doubt as to the meaning or intent of said Contract Documents should request of the City, in writing, an interpretation thereof. Any interpretation of said Contract Documents shall be made only in writing by the City.

4. **ESTIMATE OF QUANTITIES**

The estimate of quantities of work to be done as stated in the Bid Form, although stated with as much accuracy as possible, is approximate only and is assumed solely for the purpose of comparing bids. The quantities on which payments will be made to the Contractor are to be determined by agreed upon measurement of the work actually performed and paid at the unit price bid, regardless of the amount of increase or decrease in the estimated quantities as specified in the Contract Documents. The City reserves the right to increase or diminish the amount of any class of work as may be deemed necessary.

5. **CONSTRUCTION CONTRACTORS' BOARD - STATE LANDSCAPE CONTRACTORS' BOARD**

All contractors bidding on public contracts must be licensed with the Construction Contractors' Board or the State Landscape Contractors Board as required by ORS 701.021 or 671.530. Bids must be identified with the Contractors' Board license number on the outside of the bid envelope and as required within. No bids will be considered without this information.

6. **DISCLOSURE OF FIRST-TIER SUBCONTRACTORS**

When a public improvement contract value is greater than \$100,000, all bidders are required to disclose information about first-tier subcontractors, providing labor or labor and materials, when the contract amount of such first-tier subcontractor is equal to or greater than:

- 1) 5% of the project bid, or \$15,000.00, whichever is greater; or
- 2) \$350,000 regardless of the percentage of the total bid.

Bidders must disclose the following information about such subcontracts, on the First- Tier Subcontractor Disclosure Form provided by the City and included herein, within two hours of the bid submission deadline:

- 1) The subcontractor's name;
- 2) The subcontract dollar value; and
- 3) The category of work to be performed by the subcontractor.

Any bidder not using subcontractors subject to the above disclosure form, must write "NONE" on the Disclosure Form and sign and submit the form. The City will reject a bid if the bidder fails to submit the Disclosure Form before the deadline.

7. **DRUG TESTING PROGRAM**

ORS 279C.505(2) requires public improvement contracts to include a provision requiring contractors to demonstrate that they have an employee drug and alcohol testing program in place. All bidders are required to certify, on the Drug Testing Program Certification Form provided by the City and included herein, that they have such program in place. This certification will become part of the Contract if awarded and contractor will be

required to maintain such program throughout the performance of the Contract. Failure to maintain a program shall constitute a material breach of the Contract.

8. **PROMPT PAY POLICY - TIMELY PROGRESS PAYMENTS**

ORS 279C.570 and 279C.580 require prompt payment to contractors and subcontractors and provides for settlement of compensation disputes between the parties. The City is required to automatically calculate and pay interest on invoices from the contractor when payments become overdue. The interest commences 30 days after receipt of the invoice from the contractor, or 15 days after the payment is approved by the City, whichever is earlier. The rate of interest charged to the City on the amount due shall equal three times the discount rate on 90-day commercial paper, but shall not exceed 30 percent.

The City is also required to ensure that the contractor includes a clause in each subcontract that obligates the contractor to pay first-tier subcontractors for satisfactory performance under its contract. Contractors must pay subcontractors within 10 days of receiving payment from the City. Contracts between primary contractors and subcontractors must also contain an interest penalty clause that obligates the contractor, if payment is not made to the subcontractor within 30 days after receipt of payment from the City, to pay the first-tier subcontractor an interest penalty on amounts due in the case of each payment not made in accordance with the subcontract payment clause. The contractor is also required to ensure that first-tier subcontractors include these requirements in each of its subcontracts with lower-tier subcontractors or suppliers.

If requested in writing by a first-tier subcontractor, within ten calendar days after receiving the request, the contractor must provide the first-tier subcontractor, a copy of that portion of any invoice or request for payment submitted to the City, or pay document provided by the City to the contractor, specifically related to any labor or materials supplied by the first-tier subcontractor.

9. **PRE-QUALIFICATION OF BIDDERS**

When required, bidders shall pre-qualify under ORS 279C.430 and 279C.435, and shall submit the information requested on a form acceptable to the City. This information shall be submitted at least five (5) days prior to the date of bid opening. Bidder qualifications are approved on a calendar year basis and must be renewed annually by filing a new pre-qualification application and obtaining approval after January 1 of each year. The City will accept the approval of qualifications granted from the Department of Transportation and the Department of Administrative Services, including the time periods used by those agencies.

10. **BID BOND. PUBLIC WORKS BOND. PAYMENT BOND AND PERFORMANCE BOND**

A Bid Bond, Public Works Bond Filing Certification, Payment Bond and Performance Bond shall be provided as specified in Modified General Conditions, Volume 1. No waivers, special requirements or emergency provisions have been established for this Contract.

11. **HIGHEST STANDARDS OF WORK AND CONSEQUENCES FOR FAILURE**

The work to be performed must meet the highest standards prevalent in the industry or business most closely related to the work to be performed. Failure to meet such standards may result in consequences including, but not limited to a reduction or withholding of

payment; a requirement that bidder perform, at bidder's own expense, additional work required to meet such standards; or termination of the contract, with damages being sought.

12. CONDITIONS OF WORK

Bidders must make their own determination of the nature of the work proposed under this Contract, the local conditions which can be encountered in this area, and all other matters which can in any way affect the work proposed under this Contract. It shall also be the bidder's responsibility to be thoroughly familiar with the Contract Documents. Failure to make the examination necessary for this determination or to examine any form, instrument or document of the Contract shall not release the bidder from the obligations of this Contract.

13. REVIEW OF BIDS: BASIS FOR AWARD: NOTICE OF INTENT TO AWARD: AND RIGHT TO PROTEST AWARD

In reviewing all bids received and determining the lowest responsible bidder, the City reserves the right to take into account and give reasonable weight to the extent of the bidder's experience on work of the nature involved, on the bidder's record as to dependability in carrying out of contracts, and evidence of present ability to perform the Contract in a satisfactory manner.

The City may make such investigations as deemed necessary to determine the ability of the bidder to perform the work, and the bidder shall furnish to the City all such information and data for this purpose as the City may request. The City reserves the right to reject any bid if the evidence submitted by, or investigation of, such bidder fails to satisfy the City that such bidder is properly qualified to carry out the obligations of the Contract, to complete the work contemplated therein, and to do so in a timely manner. The City specifically reserves the right to reject a bid from a bidder who, at the time bids are opened, has failed to complete work in a timely manner under a contract previously awarded to the bidder by the City. Conditional bids will not be accepted.

In accordance with ORS 279A.120(2)(b), in determining the lowest responsible bidder, the City shall, for the purpose of awarding the Contract, add a percentage increase on the bid of a non-resident bidder equal to the percent, if any, of the preference given to that bidder in the state in which the bidder resides.

Within 30 days after the bid opening, the City will accept one of the bids or reject all of the bids received. If the City intends to accept one of the bids, it shall issue a Notice of Intent to Award the Contract to all bidders. The City's award will not be final until 7 days after the date of the notice if no protest is filed; or if a protest is filed, until the City provides a written response to all timely-filed protests that denies the protest and affirms the award.

A bidder may submit a formal written protest to the City's Notice of Intent to Award the Contract within 5 business days of the date of the City's Notice of Intent. The written protest must specify the grounds upon which the protest is based and must show that the protesting party is an adversely affected or aggrieved bidder. A bidder is adversely affected or aggrieved only if the bidder is eligible for award of the Contract as the responsible bidder submitting the lowest responsible bid, is next in line for award and claims that all lower bidders are ineligible for award in accordance with law.

Such protest must be submitted to the City Recorder, 126 E. Central Ave., Sutherlin, OR 97479. Any protest received after the 7-day deadline will not be considered. The City

Recorder shall forward such protest to the City Manager who shall have the authority to settle or resolve the protest by written decision.

14. EXECUTION OF CONTRACT, BONDS AND DAMAGES FOR FAILURE TO EXECUTE

The bidder whose bid is accepted will be required to appear within ten days after notice that the Contract has been awarded to bidder and to execute the Contract with the City for the full and complete performance of all work specified, and as required by Modified General Conditions, Volume 1, deliver the Public Works Bond Filing Certification form, the Payment Bond to assure payment of the obligations incurred in the performance of the Contract and the Performance Bond and to ensure performance of the Contract.

Should the successful bidder fail or refuse to execute the Contract and furnish the Public Works Bond Filing Certification form, Payment Bond and/or Performance Bond when required, then the Bid Bond deposited by said bidder shall be retained by the City as liquidated damages.

15. COMMENCEMENT DATE AND EXPIRATION DATE OF CONTRACT

This Contract shall be in effect from the time the Contract is signed until the Project is completed. The Contractor must be capable of commencing construction on the work contemplated in the Contract Documents within 10 days after the execution of the Contract and receipt of the City's notification to proceed and shall complete the same within the time specified in the bid.

16. DURATION OF BIDS: RETURN OF BID BONDS

All bids will be binding until the later of:

- 1) the day the contract is executed; or
- 2) 45 days after the date of bid opening.

Bid bonds will be returned to unsuccessful bidders not later than the date on which the bids are no longer binding.

17. PUBLIC RECORDS

These Contract Documents and each bid received in response to it, together with copies of documents pertaining to the award of a contract shall be kept on file as a public record by the City Recorder; provided however, such records shall not be disclosed until after the notice of intent to award the contract has been issued.

18. RECORDS REVIEW: CONFIDENTIALITY

After notice of intent to award the resulting contract has been issued, all bids shall be available for public inspection except for those portions of a bid that the bidder designates in its bid as trade secrets or as confidential proprietary data in accordance with applicable state law. If the City determines such designation is not in accordance with applicable law, the City shall make those portions available for public inspection. The bidder shall separate information designated as confidential from other non-confidential information at the time of submitting its proposal. Prices, makes, models or catalog numbers of items offered, scheduled delivery dates and terms of payment are not confidential, and shall be publicly available regardless of a bidder's designation to the contrary.

19. ASBESTOS CONTAINING MATERIAL

Materials containing asbestos may be present in underground pipe systems. All appropriate Federal, State, County and Municipal rules, regulations and guidelines must be followed when working with asbestos containing material. Non friable material must be handled, transported and disposed of in a way that prevents it from becoming friable and releasing asbestos fibers. If AC pipe is shattered, damaged or badly weathered, it is considered to be friable and will likely release asbestos fibers. A DEQ licensed asbestos abatement contractor using DEQ certified workers must remove all friable asbestos material. Other requirements may exist concerning asbestos pipe removal as may be required by DEQ. Any and all permits and fees that are required by the DEQ, Douglas County and any other regulatory agency must be obtained and paid for by the Contractor prior to disposing of the asbestos containing material. For information about asbestos rules, contact the DEQ Western Region office in Medford, Oregon.

BIDDER'S CHECK LIST

Bidder's attention is called to the following forms, which must be executed in full as required with the bid:

- A. **BID FORM(S)**: Each bidder shall complete the bid form(s) in accordance with Section 00120.40, Preparation of Bids.
- B. **BID BOND**: This form is to be executed by bidder and bidder's Surety. The amount of cash, certified check, cashier's check, irrevocable letter of credit or Bid Bond shall not be less than 10% of the total Bid amount.
- C. **FIRST-TIER SUBCONTRACTOR DISCLOSURE FORM**: When required by law, this form must be submitted by the bid submission deadline, at which time bids will be opened and read, or within two (2) working hours of such submission deadline. If no subcontractors for labor or for labor and materials will be used, the bidder must write "NONE" on the disclosure form, sign and submit the form as required. Failure to submit this form within two hours of the bid submission deadline will result in the bid becoming non-responsive and such bid will be returned to the bidder.
- D. **DRUG TESTING PROGRAM CERTIFICATION FORM**: This form must be submitted with the bid to demonstrate that bidder has an employee drug and alcohol testing program in place and will continue to keep the program in place throughout the duration of performing the Contract awarded.
- E. **PUBLIC WORKS BOND PRE-BID NOTICE & CERTIFICATION FORM**: This form must be submitted with the bid to demonstrate contractor's awareness of and intended compliance with the requirement to file a Public Works Bond with the Construction Contractors Board prior to beginning work on the project if awarded the bid.

The following forms are to be executed after the Contract is awarded, prior to beginning work on the project:

- A. **CONSTRUCTION CONTRACT**: This agreement is to be executed by the successful bidder.
- B. **PERFORMANCE BOND AND PAYMENT BOND**: Both a Performance Bond and a Payment Bond are to be executed by the successful bidder and bidder's Surety Company and submitted at the time the Contract is executed.
- C. **PUBLIC WORKS WAGE CERTIFICATION FORM**: This form is to be completed in accordance with state law and submitted with the first and last request for payment.
- D. **CERTIFICATE OF INSURANCE**: This certificate is to be executed by the successful bidder and bidder's insurance company and submitted at the time the Contract is executed.
- E. **PUBLIC WORKS BOND FILING CERTIFICATION**: This form is to be executed by the successful bidder and submitted at the time the Contract is executed to certify if Contractor has filed the required Public Works Bond or elected not to file the Bond due to qualifying under ORS 200.055.
- F. **CERTIFICATE OF INSURANCE**: This certificate is to be executed by the successful bidder and bidder's insurance company and submitted at the time the Contract is executed.

BID FORM

City of Sutherlin
126 E. Central Ave
Sutherlin, OR 97479

The undersigned bidder has carefully examined the Contract Documents for the construction of the

GROVE LANE ROADWAY IMPROVEMENTS CITY OF SUTHERLIN

referred to in the Invitation to Bid dated June 26, 2024 inviting bids on such Project and also the site of the Project. Bidder will provide all necessary labor, equipment, tools, apparatus, and other means of construction, do all the work and furnish all the materials called for by said Contract Documents in the manner prescribed therein to provide a complete Project.

The undersigned bidder understands that the quantities of work as shown herein are approximate only, unless noted otherwise, and are subject to increase or decrease. The bidder offers to perform the work, at the unit price stated in the following schedule, whether the quantities are increased or decreased.

BID SCHEDULE

Item Number	Spec Number	Item Description	Unit	Quantity	Unit Price (in figures)	Total Price (in figures)
1	0210	MOBILIZATION	LS	1		
2	0220	TEMPORARY WORK ZONE TRAFFIC CONTROL, COMPLETE	LS	1		
3	0310	REMOVAL OF SURFACINGS FOR CURB RAMP CONSTRUCTION	SQYD	45		
4	0310	REMOVAL OF CONCRETE VALLEY GUTTER	SQYD	45		
5	0310	REMOVAL OF CATCH BASIN	EACH	2		
6	0445	8" STORM SEWER PIPE	FEET	35		
7	0470	CONCRETE INLETS, TYPE G-2	EACH	2		
8	0490	CONNECT TO EXISTING 8" PIPE	EACH	1		
9	0490	ADJUSTING BOXES	EACH	1		
10	0490	MINOR ADJUSTMENT OF MANHOLES	EACH	5		
11	0620	COLD PLANE PAVEMENT REMOVAL, 0 - 2 INCHES DEEP	SQYD	1,800		
12	0640	AGGREGATE BASE	TON	20		

13	0744	LEVEL 2, 1/2 INCH, DENSE GRADED ACP MIXTURE	TON	575
14	0744	LEVEL 2, 1/2 INCH, DENSE GRADED ACP MIXTURE IN LEVELING	TON	165
15	0759	CONCRETE CURBS, CURB AND GUTTER	FOOT	60
16	0759	CONCRETE WALKS	SQFT	400
17	0759	EXTRA FOR CURB RAMPS	EACH	1
18	0759	TRUNCATED DOMES ON NEW SURFACES	SQFT	15
19	0867	PAVEMENT BAR, TYPE B	SQFT	25

TOTAL: _____

The undersigned also declares and agrees as follows:

1. That the only persons or parties interested in this bid are those named herein, that the bid is in all respects fair and without fraud, and that it is made without any connection or collusion with any person making another bid on this Contract.
2. That the bidder, and any subcontractor upon which the bidder is relying, have carefully examined and had an opportunity to comment on, the Contract Documents for the construction of the proposed improvements including a full set of the plans and specifications, including all addenda thereto; that bidder has personally inspected the contemplated construction area or areas; that bidder is satisfied as to the adequacy and completeness of the plans and specifications, the feasibility of the work described therein, quantities of materials, items of equipment and conditions of work involved, including the fact that the description of work and materials as included herein are approximate only; and that this bid is made according to the provisions and under the terms of the Specifications which are hereto attached and hereby made a part of this bid.
3. All of the Specifications and Plans which are listed herein have been examined by the undersigned bidder and the terms and conditions thereof are hereby accepted.
4. It is understood that the Plans may be supplemented by additional Drawings and Specifications in explanation and elaboration of the Plans and it is agreed that such Supplemental Drawings, when not in conflict with those referred to in Paragraph 3 above, will have the same force and effect as if completed and attached hereto, and that when received, will be considered a part of the Contract Documents.
5. It is understood that all work will be performed under the price schedule outlined herein and that all services, materials, labor and equipment and all work necessary to complete the Project in accordance with the Plans and Specifications shall be furnished for the prices named in the bid. If there is a change in the scope of work or work which cannot be properly classified under the price schedule then bidder agrees to do this work as "extra work". The undersigned bidder agrees to do any extra work and furnish materials, and to accept as full compensation therefore, such prices as may be agreed upon in writing by the City and the Contractor before extra work begins. Each party binds itself to agree to reasonable prices.
6. It is understood the work to be performed must meet the highest standards prevalent in the industry or business most closely related to the work to be performed. It is further understood that failure to meet such standards may result in consequences including, but not limited to, a reduction or withholding of payment; a requirement that bidder perform, at bidder's own expense, additional work required to meet such standards; or termination of the contract, with damages being sought.
7. The bidder agrees that if this bid is accepted, the bidder will, within the time specified in Section 00130 execute the Construction Contract with the City in the form of Contract specified, and will, at the time of execution of the Contract, deliver to the City the Performance Bond and Payment Bond required herein, and will furnish all the materials necessary to complete the Project in the manner, in the time and according to methods as specified in the Specifications and required by the City of Sutherlin.
8. The cash, certified check, cashier's check, irrevocable letter of credit or Bid Bond shall be payable to the City to the extent of 10% of the amount of the bid in case this bid is accepted by the City and the undersigned shall fail or refuse to execute the Contract and furnish a Payment Bond, a Performance Bond or the Public Works Bond Filing Certification form as required by the Specifications within the time limit named therein after notification that said bid is accepted, all

in accordance with the provisions of this bid and the Plans and Specifications which are a part hereof.

9. All items for the Contract for which forms are provided herein have been completed in full by the showing of prices for each and every item thereof, and for the showing of other information indicated by the Bid Form.
10. Bidder agrees complete all Work to be done under the Contract before the elapse of 30 Calendar Days after beginning work, or not later than October 31, 2024, whichever occurs first.
11. In the event the bidder is awarded the Contract and fails to complete the Project within the time limit or extended time agreed upon, as more specifically set forth in the Modified General Conditions, Volume 1, liquidated damages shall be paid to or withheld by the City pursuant to Paragraph 4 of the Construction Contract (Time of Performance - Liquidated Damages) at the rate of Five Hundred Dollars (\$ 500.00) per day, until the Project has been completed as provided in the General Conditions.
12. The undersigned bidder hereby states, as part of this bid, that the applicable provisions of Oregon's Prevailing Wage Law (ORS 279C.800 to 279C.870) and the Federal Prevailing Wage Law (Davis-Bacon Act, 40 U.S.C. 3141-3148), shall be complied with. When the Project is subject to both the State and Federal Prevailing Wage Laws and rates, workers in each trade will be paid the higher of the two rates.
13. The undersigned bidder and bidder's subcontractors shall comply with ORS 656.017, which requires them to provide Workers' Compensation coverage for all their subject workers.
14. The undersigned bidder hereby states, as part of this bid, that bidder shall comply with ORS 279C.505(2) which requires bidder to have an employee drug testing program in place.
15. The undersigned bidder and bidders' subcontractors shall comply with ORS 279C.570 and 279C.580, which require timely progress payments for public improvement projects and provide interest penalties for late payment.
16. The undersigned bidder hereby states, as part of this bid, which bidder and bidder's subcontractors shall comply with the provisions of the Modified General Conditions, Volume 1.
17. If the bidder is awarded the Contract for this work, the name and address of the Surety who will provide the Payment Bond, Performance Bond and Public Works Bond (if required) will be _____.
18. The name and address of the bidder who is submitting this bid is:

which is the address to which all communications pertinent to this bid and the Contract shall be sent.

19. The names of the principal officers of the corporation submitting this bid or of the partnership, or of all parties interested in this bid as principals are as follows:

_____.
20. The undersigned bidder acknowledges that Addenda No. _____ through _____ have been delivered to bidder and have been examined as part of the Contract Documents.

21. In the prosecution of this work, the bidder proposes to use the subcontractors listed on the First-Tier Subcontractor Disclosure Form presented within two working hours of the bid submission deadline as set forth in the Invitation to Bid. Any bidder not using subcontractors subject to the above referenced Disclosure Form shall indicate "NONE" on the Disclosure Form and sign and submit the form as required.
22. Declaration of Residency:
I "am" or "am not" (circle one) a "resident bidder"* as defined by ORS 279A.120, a contractor that has paid unemployment taxes or income taxes in Oregon during the 12 calendar months immediately preceding submission of the bid, has a business address in this state and has stated in the bid whether the bidder is a "resident bidder" pursuant to ORS 279A.120.
23. The bidder's Construction Contractors Board License Number or Landscape Contractors Board License Number is:_____
24. Bidder's Tax Identification Number: _____
Email: _____
25. Public Works Bond:
If the bid is accepted, prior to beginning work on the project, the bidder will file with the Construction Contractors Board, a Public Works Bond in the amount of \$30,000 with a corporate surety authorized to do business in the State of Oregon; and before permitting a subcontractor to begin work on the project, the bidder will verify that the subcontractor has also filed the aforementioned bond. If the bidder, as a certified disadvantaged, minority, women or emerging small business enterprise, elects not to file the Public Works Bond, bidder will file written verification of such certification with the Construction Contractors Board and provide the Board and the City of Sutherlin with notice of such election.

If sole Proprietor or Partnership:

In witness hereto, the undersigned as set his/her hand this _____ day of _____, 2024.

Signature of bidder:

Title: _____

If Corporation:

In witness whereof, the undersigned corporation has caused this instrument to be executed and its seal affixed by its duly authorized officers this _____ day of _____, 2024.

Name of Corporation:

By: _____

Title: _____

Attest:

Secretary

STANDARD BID BOND

We, _____, “as Principal,”
(Name of Principal)
and _____, an _____ Corporation,
(Name of Surety)

authorized to transact Surety business in Oregon, as “Surety,” hereby jointly and severally bind ourselves, our respective heirs, executors, administrators, successors and assigns to pay unto the City of Sutherlin (“Obligee”) the sum of (\$ _____) _____ dollars.

WHEREAS, the condition of the obligation of this bond is that Principal has submitted its proposal or bid to an agency of the Obligee in response to Obligee’s procurement document (No. _____) for the project identified as: _____ which proposal or bid is made a part of this bond by reference, and Principal is required to furnish bid security in an amount equal to ten percent (10%) of the total amount of the bid pursuant to the procurement document and ORS 279C.365(5) for competitive bidding or 279C.400(5) for competitive proposals.

NOW, THEREFORE, if the proposal or bid submitted by Principal is accepted, and if a contract pursuant to the proposal or bid is awarded to Principal, and if Principal enters into and executes such contract within the time specified in the procurement document and executes and delivers to Obligee its good and sufficient performance bond, payment bond and public works bond as required by Obligee within the time fixed by Obligee, then this obligation shall be void; otherwise, it shall remain in full force and effect.

IN WITNESS WHEREOF, we have caused this instrument to be executed and sealed by our duly authorized legal representatives this _____ day of _____, 2024.

PRINCIPAL: _____ SURETY: _____

By _____ BY ATTORNEY-IN-FACT:
Signature

Official Capacity Name

Attest: _____
Corporation Secretary Signature

Address

City State Zip

Phone Email

[BLANK]

FIRST TIER SUBCONTRACTOR DISCLOSURE FORM

PROJECT NAME: Grove Lane Roadway Improvements

BID CLOSING: DATE: July 18, 2024 TIME: 2:00pm

This form must be submitted at the location specified in the Invitation to Bid on the advertised bid closing date and within two working hours after the advertised bid closing time.

List below the name of each subcontractor that will be furnishing labor or labor and materials, and is required to be disclosed, the category of work that the subcontractor will be performing and the dollar value of the subcontract. Enter "NONE" if there are no subcontractors that need to be disclosed. (ATTACH ADDITIONAL SHEETS IF NEEDED)

NAME OF SUBCONTRACTOR	DOLLAR VALUE	CATEGORY OF WORK
1. _____	\$ _____	_____
2. _____	\$ _____	_____
3. _____	\$ _____	_____
4. _____	\$ _____	_____
5. _____	\$ _____	_____
6. _____	\$ _____	_____

Failure to submit this form by the disclosure deadline will result in a nonresponsive bid. A nonresponsive bid will not be considered for award.

Form submitted by (bidder name): _____

Contact name: _____ Phone: _____

Form Received in the City:

Time: _____ Date: _____ By: _____

[BLANK]

EMPLOYEE DRUG TESTING PROGRAM CERTIFICATION FORM

BIDDER'S NAME: _____

PROJECT NAME: GROVE LANE ROADWAY IMPROVEMENTS

ORS 279C.505 (2) provides that every public improvement contract contain a condition that the Contractor shall demonstrate that an employee drug testing program is in place. The City's award of the Contract for which this certificate is required is conditioned, in part, upon the Bidder's demonstration of compliance with the provisions of ORS 279C.505(2). If the Bidder named above is awarded the Contract, this certificate shall become a part of, and shall constitute a continuing representation and warranty under, the Contract.

To induce the City to award the Contract to the Bidder, the undersigned, as the duly authorized representative of the Bidder, hereby represents and warrants, on behalf of the above named Bidder:

1. That Bidder has and enforces, and at all times during the term of the Contract will have and enforce, a written employee drug testing policy that at a minimum, requires compliance with the Oregon Department of Transportation Commercial Drivers License drug testing regulations;
2. A copy of the Bidder's current written employee drug testing policy will be available for inspection by the City at any time upon the City's request; and
3. The Bidder understands and agrees that its representations and warranties herein will become a continuing part of the Contract and that breach of any of the foregoing will be sufficient grounds for disqualification under 279C.440(2)(d).

The City shall not be liable, either directly or indirectly, in any dispute arising out of the substance or procedure of Bidder/Contractor's drug testing program. Nothing in this drug testing provision shall be construed as requiring Bidder/Contractor to violate any legal, including constitutional rights of any employee, including but not limited to, selection of which employees to test and the manner of such testing. The City shall not be liable for Bidder/Contractor's negligence in establishing or implementing, or failure to establish or implement, a drug testing policy, or for any damage or injury caused by Bidder/Contractor's employees acting under the influence of drugs while performing work covered by the Contract. These are Bidder/Contractor's sole responsibilities.

In Witness whereof, the Bidder has caused this document to be executed by its duly authorized representative on the date shown below.

Signature: _____

Printed Name, Title: _____

Date: _____ - _____

[BLANK]

CITY OF SUTHERLIN
PUBLIC WORKS BOND, PRE-BID NOTICE AND CERTIFICATION

I, the undersigned contractor, hereby certify that if awarded the contract for which I am submitting this bid, prior to beginning work on such Project, unless exempt under ORS 279C.800 to 279C.870, I will file with the Construction Contractors Board, a Public Works Bond in the amount of \$30,000 with a corporate surety authorized to do business in the State of Oregon. I further certify that before permitting a subcontractor to start work on the Project upon which I am submitting this bid, I will verify that the subcontractor has also filed such Public Works Bond or has elected not to file such bond as allowed by state law. The Public Works Bond shall provide that the contractor or subcontractor will pay claims ordered by the Bureau of Labor and Industries to workers performing labor upon public works projects. The bond shall be a continuing obligation and remain continuously in effect.

If, as a contractor, I qualify as a disadvantaged, minority, women, disable veteran or emerging small business enterprise certified under ORS 200.055 and I have elected not to file the aforementioned Public Works Bond, I hereby certify that I will file written verification of such certification with the Construction Contractors Board. I also certify that before beginning any work on the Project, I will provide the City of Sutherlin and the Construction Contractors Board written notice that I have elected not to file the Public Works Bond. If so certified under ORS 200.055, I understand that my election not to file the Public Works Bond will expire one year from the date it was filed and that a claim for unpaid wages may be filed against the payment bond I submitted on the Project.

I further certify that I understand the Public Works Bond described above is in addition to any other bond that I am required to provide, or that may be required of a subcontractor, for this Project.

Project Name: Grove Lane Roadway Improvements

Contractor's Printed Name: _____

Contractor's Signature: _____

Dated: _____

[BLANK]

CONSTRUCTION CONTRACT

This Contract is made and entered into this _____ day of _____, 2024, by and between _____ hereinafter called the "Contractor", and the City of Sutherlin, a municipal corporation of the State of Oregon, hereinafter called "CITY".

WITNESSETH

That the Contractor and CITY, for the consideration hereinafter described agree as follows:

1. **WORK TO BE PERFORMED.** The Contractor agrees to do all the work and furnish all necessary labor, materials, tools and equipment for the completion of the Grove Lane Roadway Improvements in accordance with the bid made by the Contractor on the 18th day of July, 2024, all in full compliance with the Contract Documents referred to herein, and guarantees all materials and workmanship for one year after acceptance of the project.
2. **CONTRACT DOCUMENTS.** The Contract Documents include the City's Invitation to Bid, Information to Bidders, the Bid Form signed by the Contractor, this Construction Contract, First-Tier Subcontractor Disclosure Form (when required), Drug Testing Program Certification Form, Performance Bond, Payment Bond, Public Works Bond Filing Certification form (when required), Modified General Conditions-Volume 1, 2008, Oregon Standard Specifications for Construction-Volume 2, Special Provisions, Standard Drawings and Plans, and other Supplemental Agreements all as required for the full execution and satisfactory completion of the work. All of the Contract Documents are incorporated herein by this reference and made a part of this Contract with noted name change above.
3. **PAYMENT.** In consideration of the faithful performance of the work herein embraced, CITY agrees to pay the Contractor _____ as payment in full per the provisions of the Contract Documents.
4. **TIME OF PERFORMANCE - LIQUIDATED DAMAGES.** The Contractor shall complete all Work to be done under the Contract before the elapse of 30 Calendar Days, or not later than October 31, 2024 whichever occurs first. If the Contractor fails to complete the Project within the time hereinbefore mentioned, or in the extended time agreed upon, liquidated damages shall be paid to or withheld by the CITY at the rate of \$500.00 per day until the Project is completed. It has been agreed that the damages arising from a delay in completion would be difficult to ascertain with any degree of accuracy, even after the Project is completed. It has also been agreed that the amount of liquidated damages specified herein is a reasonable forecast of just compensation for the harm that will be caused by a delay in completion of the Project. Any such sum which the Contractor may be obligated to pay under the terms of this Paragraph is paid as liquidated damages, and not as a penalty.
5. **COMPLIANCE WITH LAW.** The Contractor shall comply with all local, state and federal laws, ordinances and regulations applicable to contracts covering municipal contracts, and shall make prompt payment of all amounts that may be due from said Contractor in the way of taxes, other governmental charges or lawful deductions, and shall make prompt payment of all labor and materials and shall save the City harmless from any damages or claims whatsoever in the performance of the Contract. Contractor and all subcontractors agree to comply with the Sutherlin Municipal Code Regulations relating to business registration.

6. **NOTICE.** Any notice required or permitted by this Contract must be delivered and served personally, or alternatively, deposited in the United States mail, postage prepaid, registered or certified, return receipt requested, addressed to the parties as shown below:

CITY:

City of Sutherlin

ATTN: Jerry Gillham, City Manager

126 E. Central Ave

Sutherlin, OR 97479

CONTRACTOR:

Such notice, if mailed within the State of Oregon, shall be deemed delivered upon the second day following the date postmarked. If mailed outside the State of Oregon, notice shall be deemed delivered upon the fifth day following the date postmarked.

7. **GOVERNING LAW; VENUE LOCATION.** Oregon law shall be applied to all actions relating to the Contract, and the venue in any such action shall lie in the Circuit Court of Douglas County, Oregon.

IN WITNESS WHEREOF, the parties hereto have executed this Contract the day and year first above written.

CITY

CONTRACTOR

Jerry Gillham
City Manager

Date: _____

(Authorized Signature)

Printed Name/Title: _____

Date: _____

Tax Identification Number

ATTEST:

STANDARD PERFORMANCE BOND

Bond No.: _____

Project Name: Grove Lane Roadway Improvements

_____(Surety#1)Bond Amount No. 1: \$_____

_____(Surety #2) *Bond Amount No. 2:\$_____

**If using multiple sureties*

Total Penal Sum of Bond \$_____

We, _____ as Principal, and the above identified Surety(ies), authorized to transact surety business in Oregon, as Surety, hereby jointly and severally bind ourselves, our respective heirs, executors, administrators, successors and assigns, firmly by these presents to pay to the City of Sutherlin the sum of (Total Penal Sum of Bond) _____

(Provided that we the Sureties bind ourselves in such sum “jointly and severally” as well as “severally” only for the purpose of allowing a joint action or actions against any or all of us, and for all other purposes each Surety binds itself, jointly and severally with the Principal, for the payment of such sum only as is set forth opposite the name of such Surety), and

WHEREAS, the Principal has entered into a contract with the City of Sutherlin, the plans, specifications, terms and conditions of which are contained in the above-referenced Solicitation;

WHEREAS, the terms and conditions of the contract, together with applicable plans, standard specifications, special provisions, schedule of performance, and schedule of contract prices, are made a part of this Performance Bond by reference, whether or not attached to the contract (all hereafter called “Contract”); and

WHEREAS, the Principal has agreed to perform the Contract in accordance with the terms, conditions, requirements, plans and specifications, and all authorized modifications of the Contract which increase the amount of the work, the amount of the Contract, or constitute an authorized extension of the time for performance, notice of any such modifications hereby being waived by the Surety:

NOW, THEREFORE, THE CONDITION OF THIS BOND IS SUCH that if the Principal herein shall faithfully and truly observe and comply with the terms, conditions and provisions of the Contract, in all respects, and shall well and truly and fully do and perform all matters and things undertaken by Contractor to be performed under the Contract, upon the terms set forth therein, and within the time prescribed therein, or as extended as provided in the Contract, with or without notice to the Sureties, and shall indemnify and save harmless City of Sutherlin and members thereof, its officers, employees and agents, against any direct or indirect damages or claim of every kind and description that shall be suffered or claimed to be suffered in connection with or arising

out of the performance of the Contract by the Principal or its subcontractors, and shall in all respects perform said Contract according to law, then this obligation is to be void; otherwise, it shall remain in full force and effect.

Nonpayment of the bond premium will not invalidate this bond nor shall City of Sutherlin be obligated for the payment of any premiums.

This bond is given and received under authority of ORS Chapters 279A, 279B and 279C, the provisions of which hereby are incorporated into this bond and made a part hereof.

IN WITNESS WHEREOF, WE HAVE CAUSED THIS INSTRUMENT TO BE EXECUTED AND SEALED BY OUR DULY AUTHORIZED LEGAL REPRESENTATIVES.

Dated this _____ day of _____, 2024.

PRINCIPAL: _____

By: _____

Signature

Official Capacity

Attest: _____

Corporation Secretary

SURETY: _____

[Add signatures for each surety if using multiple bonds]

BY ATTORNEY-IN-FACT:

[Power-of-Attorney must accompany each surety bond]

Name

Signature

Address

City State Zip

Phone Fax

PAYMENT BOND

Bond No.: _____

Project Name: Grove Lane Roadway Improvements

_____(Surety#1)Bond Amount No. 1: \$ _____

_____(Surety #2) *Bond Amount No. 2:\$ _____

**If using multiple sureties*

Total Penal Sum of Bond \$ _____

We, _____ as Principal, and the above identified Surety(ies), authorized to transact surety business in Oregon, as Surety, hereby jointly and severally bind ourselves, our respective heirs, executors, administrators, successors and assigns, firmly by these presents to pay to the City of Sutherlin the sum of (Total Penal Sum of Bond) _____

(Provided that we the Sureties bind ourselves in such sum “jointly and severally” as well as “severally” only for the purpose of allowing a joint action or actions against any or all of us, and for all other purposes each Surety binds itself, jointly and severally with the Principal, for the payment of such sum only as is set forth opposite the name of such Surety), and

WHEREAS, the Principal has entered into a contract with the City of Sutherlin, the plans, specifications, terms and conditions of which are contained in the above-referenced Solicitation;

WHEREAS, the terms and conditions of the contract, together with applicable plans, standard specifications, special provisions, schedule of performance, and schedule of contract prices, are made a part of this Payment Bond by reference, whether or not attached to the contract (all hereafter called “Contract”); and

WHEREAS, the Principal has agreed to perform the Contract in accordance with the terms, conditions, requirements, plans and specifications, and schedule of Contract prices which are set forth in the Contract and any attachments, and all authorized modifications of the Contract which increase the amount of the work, or the cost of the Contract, or constitute authorized extensions of time for performance of the Contract, notice of any such modifications hereby being waived by the Surety:

NOW, THEREFORE, THE CONDITION OF THIS BOND IS SUCH that if the Principal shall faithfully and truly observe and comply with the terms, conditions and provisions of the Contract, in all respects, and shall well and truly and fully do and perform all matters and things by it undertaken to be performed under said Contract and any duly authorized modifications that are made, upon the terms set forth therein, and within the time prescribed therein, or as extended therein as provided by the Contract, with or without notice to the Sureties, and shall indemnify and save harmless the City of Sutherlin and members thereof, its officers, employees and agents, against any direct or indirect damages or claim of every kind and description that shall be suffered or claimed to be suffered in connection with or arising out of the performance of the Contract by the Contractor or its subcontractors, and shall promptly pay all persons supplying labor, materials or both to the Principal or its subcontractors for prosecution of the work provided in the Contract; and shall promptly pay all contribution due according to workers compensation requirements and the State Unemployment compensation Fund from the Principal or its subcontractors in connection with the performance of the Contract; and shall pay over to the Oregon Department of Revenue all sums required to be deducted and retained from the wages of employees of the Principal and its subcontractors pursuant to ORS 316.167, and shall permit no

lien nor claim to be filed or prosecuted against City of Sutherlin on account of any labor or materials furnished; and do all things required of the Principal by the laws of this State, then this obligation shall be void; otherwise, it shall remain in full force and effect.

Nonpayment of the bond premium will not invalidate this bond nor shall the City of Sutherlin be obligated for the payment of any premiums.

This bond is given and received under authority of ORS Chapters 279A, 279B and 279C, the provisions of which hereby are incorporated into this bond and made a part hereof.

IN WITNESS WHEREOF, WE HAVE CAUSED THIS INSTRUMENT TO BE EXECUTED AND SEALED BY OUR DULY AUTHORIZED LEGAL REPRESENTATIVES.

Dated this _____ day of _____, 2024.

PRINCIPAL: _____

By: _____

Signature

Official Capacity

Attest: _____

Corporation Secretary

SURETY: _____

[Add signatures for each surety if using multiple bonds]

BY ATTORNEY-IN-FACT:

[Power-of-Attorney must accompany each surety bond]

Name

Signature

Address

City State Zip

Phone Fax

PUBLIC WORKS BOND FILING CERTIFICATION

Pursuant to ORS 279C.800 to 279C.870, I, undersigned contractor, do hereby certify that, prior to beginning work on the Project for which I have been awarded the bid by the City of Sutherlin:

1. I have filed with the Construction Contractors Board ("Board"), a Public Works Bond in the amount of \$30,000 with a corporate surety authorized to do business in the State of Oregon.

_____Yes _____No (Check one)

2. I have elected not to file a Public Works Bond with the Board because I am a disadvantaged, minority, women, disabled veteran or emerging small business enterprise certified under ORS 200.055. I have provided the Board written verification of such certification and written notification of my election not to file the Public Works Bond. I understand that my election not to file the Public Works Bond will expire one year from the date it was filed and that a claim for unpaid wages may be filed against the payment bond I submitted on the Project.

_____Yes _____No (Check one)

3. I have verified any subcontractor involved in the Project has, prior to beginning any work on this Project, either filed the Public Works Bond with the Board or has elected not to file the Public Works Bond because the subcontractor is a disadvantaged, minority, women, disabled veteran or emerging small business enterprise certified under ORS 200.055.

_____Yes _____No (Check one)

(a) I have verified that any subcontractor involved in this Project that has elected not to file the Public Works Bond has provided the Board written verification of its certification under ORS 200.055 and written notification of its election not to file the Public Works Bond. **Yes No (Check one)**

I understand the Public Works Bond described above is in addition to any other bond that I am required to provide, or that may be required by a subcontractor, for this Project

Project Name: Grove Lane Roadway Improvements

Contractor's Printed Name: _____

Contractor's Signature: _____

Dated: _____

[BLANK]

BUREAU OF LABOR AND INDUSTRIES

PREVAILING WAGE RATES FOR PUBLIC WORKS CONTRACTS

Prevailing Wage Rates are the minimum wages that must be paid to all workers employed in the construction, reconstruction, major renovation or painting of all public works, unless specifically exempted by state or federal law. Rather than including the entire State and/or Federal Prevailing Wage Rate publications in the bid specifications and contract, public entities may make reference to the specific prevailing wage rate publication where the prevailing wage rates are found *or* provide a link to the specific prevailing wage rate publication where the prevailing wage rates are found.

Oregon Bureau of Labor and Industries Prevailing Wage Rates applicable to the subject project/contract are available on BOLI's website at www.oregon.gov.boli. The prevailing wages to be applied throughout the duration of this project are those in effect for BOLI Prevailing Wage Rate Region 6, (Douglas County Oregon), upon the date the project is first advertised.

Federal Prevailing Wages Rates under the Davis Bacon Act (40 U.S.C. 3141 et seq.) may be found at www.wdol.gov. The prevailing wages to be applied throughout the duration of this project are those in effect for Federal Prevailing Wage Rates under the Davis Bacon Act (40 U.S.C. 3141 et seq.) at the time the initial specifications were first advertised for bid solicitations.

If the project is subject to both ORS 279C.800 to 279C.870 and to the Davis Bacon Act (40 U.S.C. 3141 et seq.), the contractor and every subcontractor shall pay the higher of the applicable state or federal prevailing rate of wage to all workers on the projects.

For specific information or questions regarding the Prevailing Wage Rate Law, you may log on to the above referenced websites or contact the nearest Oregon Bureau of Labor and Industries office listed below.

BOLI Office Locations

Eugene	1400 Executive Parkway, Eugene, OR 97401	541/686-7623
Medford	700 E. Main, Suite 105, Medford, OR 97504	541/776-6270
Portland	800 NE Oregon St., #32, Portland, OR 97232	503/731-4074
Salem	3865 Wolverine St. NE, Bldg. E-1, Salem, OR 97305	503/378-3292

THIS PROJECT IS SUBJECT TO THE PREVAILING WAGE RATES

EFFECTIVE ON APRIL 5, 2024

[BLANK]

OREGON STANDARD SPECIFICATIONS FOR CONSTRUCTION

Modified General Conditions 2021



City of Sutherlin Douglas County, Oregon

Oregon Standard Specifications for Construction, 2021 contains Part 00100, the General Conditions. Parts 00200 through 03000 encompass the technical specifications, which describe the prosecution of the work. These general conditions contained in these provisions have been modified for the use by the City of Sutherlin. The Oregon Standard Specifications for Construction are joint specifications from the Oregon Department of Transportation and the American Public Works Association, Oregon Chapter.

*by:
i.e. Engineering, Inc.
Roseburg, Oregon*

March 2022

TABLE OF CONTENTS

Section 00110 - Organization, Conventions, Abbreviations, and Definitions.....	35
00110.00 Organization of Specifications.....	35
00110.05 Conventions Used Throughout the Specifications Include.....	35
00110.10 Abbreviations.....	37
00110.20 Definitions.....	39
Section 00120 - Bidding Requirements and Procedures	47
00120.00 Prequalification of Bidders	47
00120.01 General Bidding Requirements	47
00120.05 Requests for Solicitation Documents.....	47
00120.10 Bid Booklet	47
00120.15 Examination of Work Site and Solicitation Documents; Consideration of Conditions to be Encountered	48
00120.16 Material, Equipment, and Method Substitutions	48
00120.25 Subsurface Investigations.....	49
00120.30 Changes to Plans, Specifications, or Quantities before Opening of Bids	50
00120.40 Preparation of Bids	50
00120.45 Submittal of Bids.....	52
00120.60 Revision or Withdrawal of Bids	52
00120.65 Opening and Comparing Bids	53
00120.70 Rejection of Nonresponsive Bids	53
00120.80 Reciprocal Preference for Oregon Resident Bidders.....	54
00120.90 Disqualification of Bidders.....	54
00120.91 Rejection of Bid on Grounds of Nonresponsibility of Bidder.....	55
Section 00130 - Award and Execution of Contract.....	55
00130.00 Consideration of Bids.....	55
00130.10 Award of Contract	55
00130.15 Right to Protest Award	57
00130.20 Cancellation of Award	57
00130.30 Contract Booklet	57
00130.40 Contract Bonds, Certificates, and Registrations	57
00130.50 Execution of Contract and Bonds.....	58
00130.60 Failure to Execute Contract and Bonds.....	59
00130.70 Release of Bid Guaranties	59
00130.80 Project Site Restriction.....	59
00130.90 Notice to Proceed	59
Section 00140 - Scope of Work	60
00140.00 Purpose of Contract.....	60
00140.10 Typical Sections.....	60
00140.20 Thickness	60
00140.30 Agency-Required Changes in the Work	60
00140.40 Differing Site Conditions	61

00140.50 Environmental Pollution Changes	61
00140.60 Extra Work.....	62
00140.65 Disputed Work	62
00140.70 Cost Reduction Proposals	62
00140.80 Use of Publicly Owned Equipment	64
00140.90 Final Trimming and Cleanup	64
Section 00150 - Control of Work	64
00150.00 Authority of the Engineer.....	64
00150.01 Project Manager's Authority and Duties	65
00150.02 Inspector's Authority and Duties.....	65
00150.10 Coordination of Specifications and Plans	65
00150.15 Construction Stakes, Lines, and Grades	66
00150.20 Inspection	66
00150.25 Acceptability of Materials and Work	67
00150.30 Delivery of Notices.....	68
00150.35 Plans and Working Drawings	68
00150.37 Equipment Lists and Other Submittals	69
00150.40 Cooperation and Superintendence by the Contractor.....	69
00150.50 Cooperation with Utilities	70
00150.55 Cooperation with Other Contractors.....	72
00150.60 Construction Equipment Restrictions	73
00150.70 Detrimental Operation.....	73
00150.75 Protection and Maintenance of Work During Construction	74
00150.80 Removal of Unacceptable and Unauthorized Work.....	74
00150.90 Final Inspection.....	74
00150.95 Final Acceptance	75
00150.96 Maintenance Warranties and Guarantees	75
00150.97 Responsibility for Materials and Workmanship	75
Section 00160 - Source of Materials.....	75
00160.00 Definitions.....	75
00160.01 Notification of Source of Supply and Materials	76
00160.05 Qualified Products List (QPL).....	76
00160.10 Ordering, Producing, and Furnishing Materials	76
00160.20 Preferences for Materials.....	77
00160.30 Agency-Furnished Materials	77
00160.60 Contractor-Furnished Materials and Sources	78
Section 00165 – Quality of Material.....	78
00165.00 General.....	78
00165.01 Rejected Materials	78
00165.02 Materials Conformance and Quality Compliance Documents.....	78
00165.03 Testing by Agency	78
00165.04 Costs of Testing.....	78
00165.10 Materials Acceptance Guides	79
00165.40 Statistical Analysis - Not used	81
00165.50 Statistical Acceptance Sampling and Testing – Not used.....	81
00165.70 Use of Materials without Acceptable Materials Conformance Documents.....	81
00165.75 Storage and Handling of Materials	82

Section 00170 - Legal Relations and Responsibilities	83
00170.00 General.....	83
00170.01 Other Agencies Affecting Agency Contracts.....	83
00170.02 Permits, Licenses, and Taxes	85
00170.03 Furnishing Right-of-Way and Permits.....	86
00170.04 Patents, Copyrights, and Trademarks	86
00170.05 Assignment of Antitrust Rights	86
00170.10 Required Payments by Contractors	90
00170.20 Public Works Bond.....	91
00170.32 Protection of Navigable Waters.....	91
00170.60 Safety, Health, and Sanitation Provisions	92
00170.61 Industrial Accident Protection.....	92
00170.62 Labor Nondiscrimination	92
00170.63 Payment for Medical Care.....	92
00170.65 Minimum Wage and Overtime Rates for Public Works Projects	92
00170.70 Insurance.....	95
00170.71 Independent Contractor Status	98
00170.72 Indemnity/Hold Harmless	98
00170.74 Employee Drug Testing Program	99
00170.78 Conflict of Interest.....	100
00170.79 Third Party Beneficiary.....	100
00170.80 Responsibility for Damage to Work.....	100
00170.82 Responsibility for Damage to Property and Facilities.....	101
00170.85 Responsibility for Defective Work.....	101
00170.89 Protection of Utility, Fire-control, and Railroad Property and Services; Repair; Roadway Restoration	103
00170.92 Fencing, Protecting Stock, and Safeguarding Excavations	104
00170.93 Trespass.....	104
00170.94 Use of Explosives	104
Section 00180 - Prosecution and Progress	105
00180.00 Scope	105
00180.05 Assignment/Delegation of Contract.....	105
00180.06 Assignment of Funds Due under the Contract.....	105
00180.10 Responsibility for Contract	105
00180.20 Subcontracting Limitations	106
00180.21 Subcontracting.....	107
00180.22 Payments to Subcontractors and Agents of the Contractor	110
00180.30 Materials, Equipment, and Work Force	110
00180.31 Required Materials, Equipment, and Methods.....	111
00180.32 Alternative Materials, Equipment, and Methods	112
00180.40 Limitation of Operations	112
00180.41 Project Work Schedules.....	113
00180.42 Preconstruction Conference.....	116
00180.43 Commencement and Performance of Work	116
00180.50 Contract Time to Complete Work.....	116

00180.60 Notice of Delay	118
00180.65 Right-of-Way and Access Delays.....	118
00180.70 Suspension of Work.....	118
00180.80 Adjustment of Contract Time	119
00180.85 Failure to Complete on Time; Liquidated Damages	121
00180.90 Termination of Contract and Substituted Performance.....	122
Section 00190 - Measurement of Pay Quantities.....	123
00190.00 Scope	123
00190.10 Measurement Guidelines	124
Section 00195 - Payment	128
00195.00 Scope and Limit.....	128
00195.20 Changes to Plans or Character of Work.....	129
00195.30 Differing Site Conditions	129
00195.40 Unreasonable Delay by the Agency.....	130
00195.50 Progress Payments and Retained Amounts.....	130
00195.60 Advance Allowance for Materials on Hand.....	133
00195.70 Payment under Terminated Contract	134
00195.80 Allowance for Materials Left on Hand.....	135
00195.90 Final Payment.....	136
00195.95 Error in Final Quantities and Amounts	137
Section 00196 - Payment for Extra Work	138
00196.00 General.....	138
00196.10 Negotiated Price	138
00196.20 Force Account	138
Section 00197 - Payment for Force Account Work	139
00197.00 Scope	139
00197.01 General.....	139
00197.10 Materials	139
00197.20 Equipment	140
00197.30 Labor	142
00197.40 Invoices for Special Services	143
00197.80 Percentage Allowances	143
00197.90 Billings	143
Section 00199 - Disagreements, Protests and Claims	145
00199.00 General.....	145
00199.10 Procedure for Resolving Disagreements.....	145
00199.20 Protest Procedure.....	145
00199.30 Claims Procedure	146
00199.40 Claim Decision; Review; Exhaustion of Administrative Remedies	150
00199.50 Mediation	152

PART 00100 - GENERAL CONDITIONS

Section 00110 - Organization, Conventions, Abbreviations, and Definitions

NOTE: Part 00100 of the 2021 “Oregon Standard Specifications for Construction”, Joint specifications of the Oregon Department of Transportation and the Oregon Chapter of the American Public Works Association is hereby referenced in general and is modified by these provisions for general use of the City of Sutherlin, Douglas County, Oregon. Any reference to Agency is implied to refer to the City. These provisions control in the event of any conflict.

00110.00 Organization of Specifications

The Specifications are comprised of the following:

- The “2021 Oregon Standard Specifications for Construction”, which contain Part 00100 “General Conditions”, which deal with the solicitation process and contractual relationships; and Parts 00200 through 03000 of the detailed “Technical Specifications” involved in prosecution of the Work, organized by subject matter;
- Supplemental Specifications, if any; and
- The Special Provisions.

In addition, throughout the Specifications:

- Each Part is divided into Sections and Subsections.
- Reference to a Section includes all applicable requirements of the Section.
- When referring to a Subsection, only the number of the Subsection is used; the word “Subsection” is implied.
- Where Section and Subsection numbers are not consecutive, the interval has been reserved for use in the Special Provisions, Supplemental Specifications, or future expansion of the Standard Specifications.

00110.05 Conventions Used Throughout the Specifications Include:

(a) Grammar - The “2021 Oregon Standard Specifications for Construction”, Part 00100 “General Conditions”, are written in the indicative mood, in which the subject is expressed. The “2021 Oregon Standard Specifications for Construction”, Parts 00200 through 03000 of the detailed “Technical Specifications”, are generally written in the imperative mood, in which the subject is implied. Therefore, throughout Parts 00200 through 03000, and on the Plans:

- The subject, “the Contractor”, is implied.
- “Shall” refers to action required of the Contractor, and is implied.
- “Will” refers to decisions or actions of the Agency and/or the Engineer.
- The following words, or words of equivalent meaning, refer to the actions of the Agency and/or the Engineer, unless otherwise stated: “allowed”, “directed”, “established”, “permitted”, “ordered”, “designated”, “prescribed”, “required”, “determined”.
- The words “approved”, “acceptable”, “authorized”, “satisfactory”, “suitable”, “considered”, and “rejected”, “denied”, “disapproved”, or words of equivalent meaning, mean by or to the Agency and/or the Engineer, subject in each case to Section 00150 of the General Conditions.

- The words “as shown”, “shown”, “as indicated”, or “indicated” mean “as indicated on the Plans”.
- Certain Subsections labeled “Payment” contain statements to the effect that “payment will be made at the Contract amounts for the following items” (followed by a list of items). In such cases the Agency shall pay for only those Pay Items listed in the Schedule of Items. 00110.05(b)

(b) Capitalization of Terms - Capitalized terms, other than titles, abbreviations, and grammatical usage, indicate that they have been given a defined meaning in the Standard Specifications and Supplemental Specifications. Refer to Section 00110.20 “Definitions”. Defined terms will always be capitalized in Part 00100; in Parts 00200 through 03000, defined terms will generally not be capitalized, with the notable exception of “the Contractor”, “the Agency”, and “the Engineer”.

(c) Punctuation - In this publication the “outside method” of punctuation is employed for placement of the comma and the period with respect to quotation marks. Only punctuation that is part of the quoted matter is placed within quotation marks.

(d) References to Laws, Acts, Regulations, Rules, Ordinances, Statutes, Orders, and Permits - References are made in the text of the Specifications to “laws”, “acts”, “rules”, “statutes”, “regulations”, “ordinances”, etc. (collectively referred to for purposes of this Subsection as “Law”), and to “orders” and “permits” (issued by a governmental authority, whether local, State, or federal, and collectively referred to for purposes of this Subsection as “Permits”). Reference is also made to “applicable laws and regulations”. The following conventions apply in interpreting these terms, as used in the Specifications.

- **Statutes and Rules** - Oregon Revised Statutes (ORS) and Oregon Administrative Rules (OAR) referenced in the Specifications are accessible on line, including through the Oregon Legislative Counsel Committee web site and through the Oregon Secretary of State Archives Division web site.
- **Law** - In each case, unless otherwise expressly stated therein, the Law is to be understood to be the current version in effect. This also applies where a specific Law is referenced or cited, regardless of whether the text of the Law has been included in the Specifications or not, and regardless of whether the text of the Law has been summarized or paraphrased. In each case, the current version of the Law is applicable under any Contract. The reader is therefore cautioned to check the actual text of the Law to confirm that the text included in the Specifications has not been modified or superseded.
- **Permits** - Orders and permits issued by a government agency may be modified during the course of performing the Work under a Contract. Therefore, wherever the term “order” or “permit” is used in the Specifications, it is intended to refer to the then-current version. That version may be embodied in a modified, superseding order or permit, or it may consist of all terms and conditions of prior orders or permits that have not been superseded, as well as the additional terms added by amendment or supplement. In certain cases, the orders and/or permits are identified by name in the Specifications; in other cases the terms are used in the generic sense. The reader is cautioned to check the text(s) of each order and permit identified either by name or by generic reference.

- **Applicable Laws and Regulations** - Where the phrase “applicable laws and regulations” appears, it is to be understood as including all applicable laws, acts, regulations, administrative rules, ordinances, statutes, and orders and permits issued by a governmental or regulatory authority.

00110.10 Abbreviations

Following are meanings of abbreviations used in the Standard Specifications, the Supplemental Specifications, in the Special Provisions, on the Plans, and in other Contract Documents. Other abbreviations and meanings of abbreviations may be in the individual Sections of the Standard Specifications to which they apply, in the Supplemental Specifications, in the Special Provisions, and in OAR 731-005 and OAR 731-007.

AAR	- Association of American Railroads
AASHTO	- American Association of State Highway and Transportation Officials
ABC	- Associated Builders and Contractors, Inc.
AC	- Asphalt Concrete
ACI	- American Concrete Institute
ACWS	- Asphalt Concrete Wearing Surface
AGC	- Associated General Contractors of America
AIA	- American Institute of Architects
AISC	- American Institute of Steel Construction
AISI	- American Iron and Steel Institute
AITC	- American Institute of Timber Construction
ANSI	- American National Standards Institute
APA	- American Plywood Association
APWA	- American Public Works Association
ARA	- American Railway Association
AREA	- American Railway Engineering Association
ASCE	- American Society of Civil Engineers
ASME	- American Society of Mechanical Engineers
ASTM	- American Society for Testing and Materials
ATPB	- Asphalt-Treated Permeable Base
AWG	- American Wire Gauge
AWPA	- American Wood Preservers Association
AWS	- American Welding Society
AWWA	- American Water Works Association
CAGT	- Certified Aggregate Technician
CAT-I	- Certified Asphalt Technician I
CAT-II	- Certified Asphalt Technician II
CBM	- Certified Ballast Manufacturers
CCO	- Contract Change Order
CCT	- Concrete Control Technician
CDT	- Certified Density Technician
CEBT	- Certified Embankment and Base Technician
CMDT	- Certified Mixture Design Technician
CPF	- Composite Pay Factor
CRSI	- Concrete Reinforcing Steel Institute
CFR	- Code of Federal Regulations

CS	- Commercial Standard, Commodity Standards Division, U.S. Department of Commerce
D1.1	- Structural Welding Code - Steel, American Welding Society, current edition
D1.5	- Bridge Welding Code, American Welding Society, current edition
DBE	- Disadvantaged Business Enterprise
DEQ	- Department of Environmental Quality, State of Oregon
DOGAMI	- Department of Geology and Mineral Industries, State of Oregon
DSL	- Division of State Lands, State of Oregon
EAC	- Emulsified Asphalt Concrete
EPA	- U.S. Environmental Protection Agency
ESCP	- Erosion and Sediment Control Plan
FHWA	- Federal Highway Administration, U.S. Department of Transportation
FSS	- Federal Specifications and Standards, General Services Administration
GSA	- General Services Administration
HMAC	- Hot Mixed Asphalt Concrete
ICEA	- Insulated Cable Engineers Association (formerly IPCEA)
IES	- Illuminating Engineering Society
IMSA	- International Municipal Signal Association
ISO	- International Standards Organization
ITE	- Institute of Transportation Engineers
JMF	- Job Mix Formula
MFTP	- Manual of Field Test Procedures (ODOT)
MIL	- Military Specifications
MSC	- Minor Structure Concrete
MUTCD	- Manual on Uniform Traffic Control Devices for Streets and Highways, FHWA, U.S. Department of Transportation
NEC	- National Electrical Code
NEMA	- National Electrical Manufacturer's Association
NESC	- National Electrical Safety Code
NIST	- National Institute of Standards and Technology
NPDES	- National Pollutant Discharge Elimination System
NPS	- Nominal Pipe Size (dimensionless)
OAR	- Oregon Administrative Rules
ODA	- Oregon Department of Agriculture
ODOT	- Oregon Department of Transportation
ORS	- Oregon Revised Statutes
OR-OSHA	- Oregon Occupational Safety and Health Division of the Department of Consumer and Business Services
OSHA	- Occupational Safety and Health Administration, U.S. Department of Labor
PCA	- Portland Cement Association
PCI	- Precast/Prestressed Concrete Institute
PCP	- Pollution Control Plan
PF	- Pay Factor of a constituent
PLS	- Professional Land Surveyor
PMBB	- Plant Mixed Bituminous Base
PTI	- Post-Tensioning Institute
PUC	- Public Utility Commission, State of Oregon
QA	- Quality Assurance

QC	- Quality Control
QCT	- Quality Control Technician
QL	- Quality Level
QPL	- Qualified Products List
RAP	- Reclaimed Asphalt Concrete Pavement
REA	- Rural Electrification Administration, U.S. Department of Agriculture
RMA	- Radio Manufacturers Association or Rubber Manufacturers Association
SAE	- Society of Automotive Engineers
SI	- International System of Units (Système Internationale)
SRCM	- Soil and Rock Classification Manual (ODOT)
SSPC	- Society for Protective Coatings
T	- Tolerances, AASHTO Test Method
TM	- Test Method (ODOT)
TV	- Target Value
UBC	- Uniform Building Code (as adopted by the State of Oregon)
UL	- Underwriters Laboratory, Inc.
UPC	- Uniform Plumbing Code (as adopted by the State of Oregon)
USC	- United States Code
WAQTC	- Western Alliance for Quality Transportation Construction
WCLIB	- West Coast Lumber Inspection Bureau
WWPA	- Western Wood Products Association

00110.20 Definitions

Following are definitions of words and phrases used in the Standard Specifications, the Supplemental Specifications, in the Special Provisions, on the Plans, and in other Contract Documents. Other definitions may be in the individual Sections of the Standard Specifications to which they apply, in the Supplemental Specifications, in the Special Provisions, and in OAR 731-005 and OAR 731-007.

3D Engineered Model - The Agency-prepared electronic file(s) that identify northing, easting, and elevation to represent the Work to be performed. The 3D Engineered Model may include the surface model(s) or other designed Work elements and is an electronic representation of the line, grade, and Cross Section applicable to the Project.

3D Construction Model - Supplemental unstamped 3D model, not furnished by the Agency, that the Contractor is required to submit to the Engineer.

Act of God or Nature - A natural phenomenon of such catastrophic proportions or intensity as would reasonably prevent performance.

Addendum - A written or graphic modification, issued before the opening of Bids, which revises, adds to, or deletes information in the Solicitation Documents or previously issued Addenda.

Additional Work - Increased quantities of any Pay Item, within the scope of the Contract, for which a unit price has been established.

Advertisement - The public announcement (Notice to Contractors) inviting Bids for Work to be performed or Materials to be furnished.

Agency - The city, county, or State agency or special district or political subdivision, as applicable, which has entered into a Contract with the Contractor. For the purpose of this document, Agency is considered to be the City of Sutherlin.

Agency-Controlled Lands - Lands owned by the Agency, or controlled by the Agency under lease or agreement, or under the jurisdiction and control of the Agency for the purposes of the Contract.

Aggregate - Rock of specified quality and gradation.

Attorney in Fact - An Entity appointed by another to act in its place, either for some particular purpose, or for the transaction of business in general.

Award - Written notification to the Bidder that the Bidder has been awarded a Contract.

Base - A Course of specified material of specified thickness placed below the Pavement.

Bid - A competitive offer, binding on the Bidder and submitted in response to an invitation to bid.

Bid Bond - The Surety bond for Bid guarantee.

Bid Booklet - The bound paper version included in the Solicitation Documents that contain the information identified in 00120.10.

Bid Closing - The date and time after which Bids, Bid modifications, and Bid withdrawals will no longer be accepted.

Bid Documents - See under Solicitation Document.

Bid Opening - The date and time Bids are opened.

Bid Schedule - The list of Pay Items, their units of measurement, and estimated quantities. (When a Contract is awarded, the Bid Schedule becomes the Schedule of Items.)

Bid Section - The portion of the Bid Booklet containing all pages after the Bidder's checklist and before the appendix.

Bidder - An Entity that submits a Bid in response to an invitation to bid.

Boulders - Particles of rock that will not pass a 12 inch square opening.

Bridge - A single or multiple span Structure, including supports, that carries motorized and non-motorized vehicles, pedestrians, or utilities on a Roadway, walk, or track over a watercourse, highway, railroad, or other feature.

Calendar Day - Any day shown on the calendar, beginning and ending at midnight.

Camber - A slight arch in a surface or Structure to compensate for loading.

Change Order - A written order issued by the Engineer to the Contractor modifying Work required by the Contract, or adding Work within the scope of the Contract, and, if applicable, establishing the basis of payment for the modified Work.

Changed Work - Work included in a Pay Item and within the scope of the Contract that is different from that reflected in the Plans and Specifications. (see 00140.30)

City – The City of Sutherlin, Oregon.

Clay - Soil passing a No. 200 sieve that can be made to exhibit plasticity (putty-like properties) within a range of water contents.

Close Conformance - Where working tolerances are given on the Plans or in the Specifications, Close Conformance means compliance with those tolerances. Where working tolerances are not given, Close Conformance means compliance, in the Engineer's judgment, with reasonable and customary manufacturing and construction tolerances.

Coarse Aggregate - Crushed Rock or crushed Gravel retained on a ¾ inch sieve, with allowable undersize.

Cobbles - Particles of Rock, rounded or not, that will pass a 12 inch square opening and be retained on a 3 inch sieve.

Commercial Grade Concrete - Concrete furnished according to Contractor proportioning, placed in minor Structures and finished as specified.

Contract - The written agreement between the Agency and the Contractor, including without limitation all Contract Documents, describing the Work to be completed and defining the rights and obligations of the Agency and the Contractor.

Contract Administration Engineer - The Agency representative presiding over Agency-level claims review under 00199.40.

Contract Amount - Sum of the Pay Item amounts computed by multiplying the Pay Item quantities by the unit prices in the Schedule of Items.

Contract Documents - Solicitation Documents, Contract booklet, Change Orders, Force Account Work orders, pay documents issued by the Agency, Materials certifications, Project Work schedules, final estimate, written orders and authorizations issued by the Agency, approved Plans, Material source development and reclamation plans, and permits, orders and authorizations obtained by the Contractor or Agency applicable to the Project, as well as all documents incorporated by reference therein.

Contract Time - The amount of time allowed to complete the Work under the Contract.

Contractor - The Entity awarded the Contract according to the solicitation.

Course - A specified Surfacing Material placed in one or more Lifts to a specified thickness.

Coverage - One Pass by a piece of Equipment over an entire designated area.

Cross Section - The exact image formed by a plane cutting through an object, usually at right angles to a central axis, to determine area.

Day - A Calendar Day including weekdays, weekends, and holidays, unless otherwise specified.

Durable Rock - Rock that has a slake durability index of at least 90% based on a two-cycle slake durability test, according to ASTM D 4644. In the absence of test results, the Engineer may evaluate the durability visually.

Emulsified Asphalt - Emulsified asphalt cement.

Emulsified Asphalt Concrete - A mixture of Emulsified Asphalt and graded Aggregate.

Engineer - The Chief Engineer of the Agency acting either directly or through authorized representatives. If the Agency has not designated a Chief Engineer, this term denotes the person responsible for administering its public works program.

Entity - A natural person capable of being legally bound, sole proprietorship, limited liability company, corporation, partnership, limited liability partnership, limited partnership, profit or nonprofit unincorporated association, business trust, two or more persons having a joint or common economic interest, or any other person with legal capacity to contract, or a government or governmental subdivision.

Equipment - All machinery, tools, manufactured products, and fabricated items needed to complete the Contract or specified for incorporation into the Work.

Establishment Period - The time specified to assure satisfactory establishment and growth of planted Materials.

Existing Surfacing - Pavements, slabs, curbs, gutters, walks, driveways, and similar constructions of bricks, blocks, portland cement concrete, bituminous treated materials, and granular surfacing materials on existing Highways.

Extra Work - Work not included in the Contract, but deemed by the Engineer to be necessary to complete the Project.

Final Acceptance - Written confirmation by the Agency that the Project has been completed according to the Contract, with the exception of latent defects and Warranty obligations, if any, and has been accepted.

Final Inspection - The inspection conducted by the Engineer to determine that the Project has been completed according to the Contract.

Fine Aggregate - Crushed Rock, crushed Gravel, or Sand that passes a 1/4 inch sieve, with allowable oversize.

Force Account Work - Items of Extra Work ordered by the Engineer that are to be paid according to Section 00197.

Granular Material - Graded and selected free-draining material composed of particles of Rock, Sand, and Gravel.

Gravel - Particles of Rock, rounded or not, that will pass a 3 inch sieve and be retained on a No. 4 sieve.

Incidental - A term identifying those acts, services, transactions, property, Equipment, labor, Materials, or other items for which the Agency will make no separate or additional payment.

Inspector - The representative of the Engineer authorized to inspect and report on Contract performance.

Leveling - Placing a variable-thickness Course of Materials to restore horizontal and vertical uniformity to existing Pavements, normally continuous throughout the Project.

Lift - The compacted thickness of material placed by Equipment in a single Pass.

Mandatory Source - A material source provided by the Agency from which the Contractor is required to obtain Materials. (see 00160.00(b) and 00160.40)

Materials - Any natural or manmade substance specified for use in the construction of the Project or for incorporation into the Work.

Neat Line - Theoretical lines specified or indicated on the Plans for measurement of quantities.

Nondurable Rock - Rock that has a slake durability index of less than 90% based on a two-cycle slake durability test, as tested by ASTM D 4644, or Rock that is observed to readily degrade by air, water, and mechanical influence.

Notice to Contractors - The public announcement inviting Bids for Work to be performed or Materials to be provided.

Notice to Proceed - Written notice authorizing the Contractor to begin performance of the Work.

On-Site Work - Any Work taking place on the Project Site, including designated staging areas adjacent to the Project Site, except for installation of covered temporary signs according to Section 00225.

Organic Soil - A Soil with sufficient organic content to influence the Soil properties.

Panel - The width of specified Material being placed by Equipment in a single Pass.

Pass - One movement of a piece of Equipment over a particular location.

Patching - Placing a variable-thickness Course of Materials to correct sags, dips, and/or bumps to the existing grade and Cross Section, normally intermittent throughout the Project.

Pavement - Asphalt concrete or portland cement concrete placed for the use of motor vehicles, bicycles, or pedestrians on Roadways, Shoulders, Multi-Use Paths and parking areas.

Pay Item (Contract Item) - A specific unit of Work for which a price is provided in the Contract.

Payment Bond - The approved security furnished by the Contractor's Surety as a guaranty of the Contractor's performance of its obligation to pay promptly in full all sums due for Materials, Equipment, and labor furnished to complete the Work.

Performance Bond - The approved security furnished by the Contractor's Surety as a guaranty of the Contractor's performance of the Contract.

Plans - Standard and Supplemental Drawings, and approved unstamped and reviewed stamped Working Drawings. (see 00150.10 and 00150.35)

Project - The sum of all Work to be performed under the Contract.

Project Manager - The Engineer's representative who directly supervises the engineering and administration of a Contract.

Project Site - The geographical dimensions of the real property on which the Work is to be performed, including designated contiguous staging areas.

Prospective Source - A Material source provided by the Agency, from which the Contractor has the option of obtaining Materials. (see 00160.00(a) and 00160.40)

Publicly-Owned Equipment - Equipment acquired by a state, county, municipality or political subdivision primarily for use in its own operations.

Public Traffic - Vehicular or pedestrian movement, not associated with the Contract Work, on a public way.

Railroad - Publicly or privately owned rail carriers, including passenger, freight, and commuter rail carriers, their tenants, and licensees. Also, Utilities that jointly own or use such facilities.

Right-of-Way - Land, property, or property interest, usually in a strip, acquired for or devoted to transportation or other public works purposes.

Roadside - The area between the outside edges of the Shoulders and the Right-of-Way boundaries. Unpaved median areas between inside Shoulders of divided Highways and infield areas of interchanges are included.

Roadway - That portion of a Highway improved, designed, or ordinarily used for vehicular travel, exclusive of the berm or Shoulder. If a Highway includes two or more separate Roadways, the term "Roadway" refers to any such Roadway separately, but not to all such Roadways collectively. (see Traveled Way)

Rock - Natural deposit of solid material composed of one or more minerals occurring in large masses or fragments.

Sand - Particles of Rock that will pass a No. 4 sieve and be retained on a No. 200 sieve.

Schedule of Items - The list of Pay Items, their units of measurement, estimated quantities, and prices.

Schedule of Values - The breakdown of the values of the component elements comprising a lump sum Pay Item.

Shoulder - The part of a Roadbed contiguous to the Traveled Way or Roadway, whether paved or unpaved, for accommodating stopped vehicles, for emergency use and for lateral support of Base and surface Courses.

Silt - Soil passing a No. 200 sieve that is nonplastic or exhibits very low plasticity.

Single Course Construction - A wearing Course only, not including patching or leveling Courses or partial width Base Course.

Slope - Vertical distance to horizontal distance, unless otherwise specified.

Soil - Accumulations of particles produced by the disintegration of Rock, which sometimes contains organic matter. Particles may vary in size from Clay to Boulders.

Solicitation Document - Documents which define the procurement of a public improvement Project, including, but not limited to, the Bid Booklet, Agency-provided Plans, Standard Specifications, Supplemental Specifications, Special Provisions, Addenda, and which includes all documents incorporated by reference. May also be called Bid Documents.

Special Provisions - The special directions, provisions, and requirements specific to a Project that supplement or modify the Standard Specifications and the Supplemental Specifications. Permits and orders governing the Project that are issued directly to the Agency by a governmental or regulatory authority are considered to be part of the Special Provisions, to the extent and under the conditions stipulated in the Special Provisions. This includes any amended or supplemental permits or orders issued during the course of performing the Work under a Contract.

Special Services - Force Account Work services that the Contractor and Engineer agree cannot be satisfactorily performed by the Contractor's and Subcontractors' forces, e.g., fabrication and machining work that is most effectively performed away from the Project Site, or rental of operated Equipment as defined in 00180.20©.

Specifications - The Standard Specifications, the Supplemental Specifications, and Special Provisions, together with all provisions of other documents incorporated therein by reference.

Standard Drawings - The Agency-prepared detailed drawings for Work or methods of construction that normally do not change from project to project.

Standard Specifications - "Oregon Standard Specifications for Construction", current edition, published by the Oregon Department of Transportation.

State - The State of Oregon.

Structures - Bridges, retaining walls, endwalls, cribbing, buildings, culverts, manholes, catch basins, drop inlets, sewers, service pipes, underdrains, foundation drains, and other similar features which may be encountered in the Work.

Subbase - A Course of specified material of specified thickness between the Subgrade and a Base.

Subcontractor - An Entity having a direct contract with the Contractor or another Subcontractor, to perform a portion of the Work.

Subgrade - The top surface of completed earthwork on which Subbase, Base, Surfacing, Pavement, or a Course of other Material is to be placed.

Supplemental Drawings - The Agency-prepared detailed drawings for Work or methods of construction that are Project specific, and are denoted by title in the Project title block.

Supplemental Specifications - "Supplemental Oregon Standard Specifications for Construction". Supplemental Specifications are applicable to the particular Contract, and supplement and modify the Standard Specifications with regard to the Work to be done under that Contract.

Supplier - The Entity that furnishes goods to be incorporated into the Work.

Surety - The Entity that issues the bond.

Surfacing - The Course or Courses of material on the Traveled Way, auxiliary lanes, Shoulders, or parking areas for vehicle use.

Ton - One short ton of 2,000 pounds (Ton, ton, Tn, or T).

Topsoil - Soil ready for use in a planting bed.

Traffic Lane - That part of the Traveled Way marked for moving a single line of vehicles.

Traveled Way - That part of the Highway for moving vehicles, exclusive of auxiliary lanes, berms and Shoulders.

Typical Section - That Cross Section established by the Plans which represents in general the lines to which the Contractor shall work in the performance of the Contract.

Unsuitable Material - Frozen material, or material that contains organic matter, muck, humus, peat, sticks, debris, chemicals, toxic matter, or other deleterious materials not normally suitable for use in earthwork.

Utility - A line, facility, or system for producing, transmitting, or distributing communications, power, electricity, heat, gas, oil, water, steam, waste, storm water not connected with highway drainage, or any other similar commodity which directly or indirectly serves the public. The term may also mean the utility company, district, or cooperative owning and operating such facilities, including any wholly-owned or controlled subsidiary.

Warranty Bond - The approved security furnished by the Contractor's, Subcontractor's, or Supplier's Surety as a guaranty of the Contractor's performance of its warranty obligations.

Wetlands - Areas that are inundated or saturated by surface or ground water at a frequency and duration sufficient to support, and that under normal circumstances do support, vegetation typically adapted for life in saturated Soil conditions. Wetlands generally include swamps, marshes, bogs, and similar areas.

Work - The furnishing of all Materials, Equipment, labor, and Incidentals necessary to successfully complete any individual Pay Item or the entire Contract, and the discharge of duties and obligations imposed by the Contract.

Working Drawings - Supplemental Plans, not furnished by the Agency, that the Contractor is required to submit to the Engineer. (see 00150.35)

Section 00120 - Bidding Requirements and Procedures

00120.00 Prequalification of Bidders

The City of Sutherlin will not require prequalification for this project.

All bidders and its subcontractors at time of bid submittal shall hold such licenses as required by State Statutes and Federal and Local Laws and Regulations and have a current, valid license issued by the Oregon Construction Contractors Board as required by ORS 701.055.

00120.01 General Bidding Requirements

Each Bid must be submitted on the prescribed Bid Form and delivered as specified in the Advertisement for Bid. The Bid Form must contain Signatures of personnel authorized to submit Bids, modify Bids, or withdraw Bids.

00120.05 Requests for Solicitation Documents

Informational Plans and Special provisions are available on the City of Sutherlin website.

Standard Specifications may be obtained from the state, for a fee. Copies of the Oregon Standard Specifications may be purchased at the ODOT Procurement Office – Construction Contract Unit, 455 Airport Road SE, Building K, Salem, Oregon 97301-5348 (telephone 503-986-2710).

(a) Paper Bids - Bidders must obtain Solicitation Documents from the office of the Engineer or as specified in the Advertisement for Bid. Each request must include both the name of the person ordering or obtaining the Solicitation Documents, and the name of the Entity intending to use them. Bidders are cautioned that only Solicitation Documents obtained from the Agency may be used to submit Bids.

(b) Electronic Bids – Electronic Bids are not accepted by the City.

00120.10 Bid Booklet

The Bid Booklet may include, but is not limited to:

- Bidder's checklist
- Bid Section
- Appendix, which includes required time-sensitive forms, DBE information, sample forms, and other informational pages

The Bid Section includes all pages after the Bidder's checklist and before the appendix. The Bid Section may include, but is not limited to:

- Description and location of the proposed Project
- Time, date, and location for opening Bids
- Project completion time
- Class of Project
- Class of Work
- Identification of applicable Supplemental Specifications and Special Provisions

- Bid statement
- Certificate of non-collusion
- Certificate of residency
- Certificate of compliance with Oregon tax laws
- Bid Schedule
- Identification of Bidder(s) and Sureties
- Bid signature page
- Bid Bond form
- First-tier Subcontractor disclosure form

Depending on the Project, other certificates or statements may be bound within the Bid Section. Plans, Specifications, and other documents referred to in the Bid Section will be considered part of the Bid.

00120.15 Examination of Work Site and Solicitation Documents; Consideration of Conditions to be Encountered

Before submitting a Bid, Bidders shall carefully examine the site of the proposed Work, the Bid Booklet, Plans, and Specifications. Bidders shall also contact Utility owners to verify all Utilities' anticipated involvement on the Project Site. Bidders are also encouraged to review any subsurface investigation material referenced in 00120.25 that may be available. Submission of a Bid will constitute confirmation that the Bidder has examined the Project Site and Solicitation Documents, finds the Plans and Specifications to be sufficiently detailed and accurate to enable Bidder to properly perform the Work, and understands the conditions to be encountered in performing the Work and all requirements of the Contract.

The Bidder is responsible for loss or unanticipated costs suffered by the Bidder because of the Bidder's failure to become fully informed about all conditions of the Work, or failure to request clarification of Plans and Specifications Bidder believes to be erroneous or incomplete.

Any clarification of Plans and Specifications needed by the Bidder shall be requested in writing through the Engineer. Requests shall be made in sufficient time for the Agency's reply to reach all Bidders before Bid Closing. Oral explanations or interpretations given before receiving Bids for a Project will not be binding. To be binding, interpretation of the Plans and Specifications by the Agency must be made by written Addendum furnished to all Holders of Bidding Plans according to 00120.30. Notification of erroneous or incomplete Plans or Specifications shall also be submitted to the Engineer. Such notification shall also be made in sufficient time for the Agency to make any necessary modifications and issue Addenda to Bidders prior to Bid Closing.

00120.16 Material, Equipment, and Method Substitutions

When the Contract specifies certain Materials, Equipment, and/or methods, the Bidder shall include those Materials, Equipment, and/or methods in the Bid unless the Engineer has issued an Addendum granting approval to substitute. The procedure for requesting approval is as follows:

- (a) **Written Request** - If a Bidder proposes to use Materials, Equipment and/or methods other than those specified, the Bidder shall send a written request to the Engineer, at least five Calendar Days prior to Bid Opening, including complete descriptive and technical information on the proposed Materials, Equipment and/or methods.
- (b) **Functional Similarity** - Materials and Equipment proposed for substitution shall be similar in design, and equal or better in quality and function to those specified.
- (c) **Manufacturer's Information** - If manufacturers' brochures or information is needed, the Bidder shall submit three copies of each with all pertinent information clearly marked.
- (d) **Differences** - The Bidder shall specifically note all differences between the specified Materials, Equipment and/or methods and the proposed substitutes.
- (e) **Cost** - Where a substitute will result in alteration of the design or space requirements, or any other modifications to the Plans, the Bidder shall include in the substitution request all items of cost for the revised design and construction.
- (f) **Notification of Holders of Bidding Plans** - If the Engineer approves any proposed substitution, such approval, and any modifications necessitated to the design and construction by the substitution, will be acknowledged by Addenda. Unless the Engineer has approved substitutions of Materials, Equipment, and/or methods prior to opening of Bids, the Bidder shall furnish the items specified in the Contract. Substitution after Award is specified in 00180.31(b), 00180.31(c), and 00180.31(d).

00120.20 Interpretation of Quantities in Bid Schedule

Quantities appearing in the Bid Schedule are approximate and are provided for comparison of Bids. The agency does not warrant that the actual individual items, amount of Work, or quantities will correspond to those shown in the Bid Schedule. Payment to the Contractor will be made only for actual quantities of Work performed and accepted or Materials furnished and accepted, as required by the Contract Quantities of work to be performed and Materials to be furnished may each be increased, decreased, or omitted as provided in 00120.30 and 000140.30

00120.25 Subsurface Investigations

If the Agency or its consultant has conducted subsurface or geologic investigations of the proposed Project Site, the results of the investigations may be included in written reports. If reports have been prepared, copies will be available at the Engineer's office. If the Agency has retained subsurface samples, they will also be available for inspection. Bidders and the Contractor may make arrangements for viewing the samples through the Engineer's office. The availability of subsurface information from the Agency is solely for the convenience of the Bidder and shall not relieve the Bidder or the Contractor of any risk, duty to make examinations and investigations as required by 00120.15, or other responsibility under the Contract Documents. It is mutually agreed to by all parties that:

- The written report(s) are reference documents and not part of the Contract Documents.

- The subsurface investigations made by the Agency are for the purpose of obtaining data for planning and design of the Project.
- The data concerning borings is intended to represent with reasonable accuracy conditions and materials found in specific borings at the time the borings were made.

00120.30 Changes to Plans, Specifications, or Quantities before Opening of Bids

The Agency reserves the right to issue Addenda making changes or corrections to the Plans, Specifications, or quantities. The Agency will provide Addenda only by publishing them on the City of Sutherlin Website.

Addenda may be downloaded from the website. Bidders shall be responsible for checking the website for Addenda.

Bidders should check the website weekly until the week of Bid Closing and daily the week of Bid Closing. Bidders, not the Agency, shall be responsible for failure of Bidders to check and download Addenda. Bids shall incorporate all Addenda. Bids may be rejected if opened and found by the Agency to not be based on all Addenda published on the City website before Bid Closing.

00120.40 Preparation of Bids:

(a) General:

(1) Paper Bids - For Bids submitted by paper, the Bidders shall not alter, in any manner, the paper documents bound within the Bid Section. Bidders shall complete the certifications and statements included in the Bid Section of the Bid Booklet according to the instructions. Signature of the Bidder's authorized representative thereon constitutes the Bidder's confirmation of and agreement to all certifications and statements contained in the Bid Booklet. Entries on paper documents in the Bid Section shall be in ink or typed. Signatures and initials shall be in ink, except for changes and withdrawals submitted by email transmission as provided by 00120.60 (in which case signatures on the scanned document shall be considered originals).

(2) Electronic Bids – Electronic Bids are not accepted by the City.

(b) **Bidding Considerations** - Bidders may refer to the following Subsections for requirements that may affect bidding considerations:

- 00120.80, Preference for Oregon Resident Bidders
- 00130.80, Restrictions on Commencement of Work
- 00150.55, Coordination of Work
- 00150.75, Protection and Maintenance of Work
- 00160.20(a), Buy America
- 00160.20(b), Buy Oregon
- 00180.20, Subcontracting Limitations
- 00180.21, Subcontracting
- 00195.00(a), Cost of Insurance and Bonds

- 00195.50(a-1), Incidentals
- 00199.30 Claims Procedure

(c) Bid Schedule Entries:

(1) Paper Bid Schedule Entries - Using figures, Bidders shall fill in all blank spaces in the paper Bid Schedule. For each item in the paper Bid Schedule, Bidders shall enter the unit price and the product of the unit price multiplied by the quantity given. The unit price shall be greater than zero, shall contain no more than two decimal places to the right of the decimal point, and shall be expressed in U.S. dollars and cents (for example, \$150.25 or \$0.37). Bidders shall also enter the total amount of the Bid obtained by adding amounts for all items in the paper Bid Schedule. Corrections or changes of item entries shall be in ink, with incorrect entry lined out and correct entry entered and initialed.

(2) Electronic Bid Schedule Entries – Electronic Bid Schedules are not accepted by the City

(d) Bidder's Address and Signature Pages - Bidders shall include in the Bid the address to which all communications concerning the Bid and Contract should be sent. The Bid must be signed by a duly authorized representative of the Bidder.

(e) Bid Guaranty - All Bids shall be accompanied by a Bid guaranty in the amount of 10% of the total amount of the Bid.

(1) Bid Guaranty with Paper Bids - For Bids submitted by paper, the Bid guaranty shall be either a Surety bond, irrevocable letter of credit issued by an insured institution as defined in ORS 706.008 or security in the form of a cashier's check or certified check made payable to the Agency. (see ORS 279C.365(4))

If a Surety bond is submitted, Bidders shall use the Agency's standard Bid Bond form included with the Bid Booklet. Bidders shall submit the bond with original signatures and the Surety's seal affixed. The Bid guaranty shall be submitted by mail, delivery service, or hand delivered to the offices and addresses, and at the times given in the paper Bid Booklet. Alternately, if the Bidder chooses to submit a Bid guaranty in the form of an irrevocable letter of credit issued by an insured institution as defined in ORS 706.008, or a cashier's check or certified check made payable to the Agency (see ORS 279C.365(4)), it shall be submitted by mail, delivery service, or hand delivered to the offices and addresses, and at the times given in the Bid Booklet. Acceptable Surety companies are limited to those authorized to do business in the State of Oregon.

Forfeiture of Bid guaranties is covered by 00130.60, and return of guaranties is covered by 00130.70.

(f) Disclosure of First-Tier Subcontractors - If a Bidder's Bid on a public improvement Project exceeds \$100,000, the Bidder shall, within two working hours of the time Bids are due to be submitted, submit to the Agency, on a form provided by the Agency, a disclosure identifying any first-tier Subcontractors that will furnish labor or labor and Materials, and whose contract value is equal to or greater than:

- 5% of the total Project Bid, but at least \$15,000; or
- \$350,000, regardless of the percentage of the total Project Bid.

For each Subcontractor listed, Bidders shall state:

- The name of the Subcontractor;
- The dollar amount of the subcontract; and
- The category of Work that the Subcontractor would be performing.

If no subcontracts subject to the above disclosure requirements are anticipated, a Bidder shall so indicate by entering "NONE" or by filling in the appropriate check box. For each Subcontractor listed, Bidders shall provide all requested information. An incomplete form will be cause for rejection of the Bid.

The Subcontractor Disclosure Form may be submitted by either:

- By filling out the Subcontractor Disclosure Form included in the Bid Booklet and submitting it together with the Bid at the time and place designated for receipt of Bids;
- By removing it from the paper Bid Booklet, filling it out and submitting it separately to the City of Sutherlin at the address or email transmission to the email address given in the Bid Booklet

Subcontractor Disclosure Forms submitted will be considered late if not received by the City within two working hours of the time designated for receiving Bids.

Agency is not responsible for partial, failed, illegible or partially legible transmissions or e-mail submittals, and such forms may be rejected as incomplete.

Bids not in compliance with the requirements of this Subsection will be considered non-responsive.

In the event that multiple Subcontractor Disclosure Forms are submitted, the last version received prior to the deadline will be considered to be the intended version.

00120.45 Submittal of Bids

Bids may be submitted by mail, parcel delivery service, or hand delivery to the offices and addresses, and at the times given in the Bid Booklet. Submit Bids in a sealed envelope marked with the word "Bid", the name of the Project, and the words "To Be Opened Only by Authorized Personnel" on the outside. If a delivery or courier service is used, the Bidder shall place the sealed envelope containing the Bid inside the delivery or courier service's envelope. Closing time for acceptance of Bids is at the time on the day of the Bid Opening as stated in the Bid Booklet. Bids submitted after the time set for receiving paper Bids will not be opened or considered. The Agency assumes no responsibility for the receipt and return of late paper Bids.

00120.60 Revision or Withdrawal of Bids

Information entered into the Bid Booklet by the Bidder may be changed after the paper Bid has been delivered to the City, provided that:

- Changes are prepared according to the instructions identified in the Bid Booklet;
- Changes are received at the same offices, addresses, and times identified in the paper Bid Booklet for submitting Bids; and
- The changes are submitted in writing or via email transmission to the email address given in the paper Bid booklet, signed by an individual authorized to sign the Bid.

A Bidder may withdraw its paper Bid after it has been delivered to the City, provided that:

- The written withdrawal request is submitted on the Bidder's letterhead, either in person or by scanning and submitting via email to the email address, and includes the Bid number;
- The request is signed by an individual who is authorized to sign the Bid, and proof of authorization to sign the Bid accompanies the withdrawal request; and
- The request is received at the same offices, addresses, and times identified in the paper Bid Booklet for submitting Bids.

00120.65 Opening and Comparing Bids

Bids will be opened and the total price for each Bid will be read publicly at the time and place specified in the Notice to Contractors and the Bid Booklet. Bidders and other interested parties are invited to be present.

Bids for each Project will be compared on the basis of the total amount of each Bid. The total amount of the Bid will be the total sum computed from quantities listed in the Bid Schedule and unit prices entered by the Bidder.

In case of conflict between the unit price and the corresponding extended amount, the unit price shall govern, and the Agency may make arithmetic corrections on extension amounts.

00120.70 Rejection of Nonresponsive Bids

A Bid will be considered irregular and will be rejected if the irregularity is deemed by the Agency to render the Bid non-responsive. Examples of irregularities include without limitation:

- The Bid Section documents provided are not properly used or contain unauthorized alterations.
- The Bid is incomplete or incorrectly completed.
- The Bid contains improper additions, deletions, alternate Bids, or conditions.
- The Bid is submitted on documents not obtained directly from the Agency's Plans office as identified in the Advertisement, or is submitted by a Bidder who has not been identified by the Agency as a Holder of Bidding Plans, as required by 00120.05.
- A member of a joint venture and the joint venture submit Bids for the same Project. Both Bids may be rejected.

- The Bid has entries not typed or in ink, or has signatures or initials not in ink (save for changes received by email as provided by 00120.60).
- Each change or correction is not individually initialed.
- White-out tape or white-out liquid is used to correct item entries.
- The price per unit cannot be determined.
- The Bid guaranty is insufficient or improper.
- The original Bid Bond form is not used or is altered.
- The Oregon Construction Contractors Board registration number and expiration date are not shown on the Bid if required in the Solicitation Document.
- A disclosure of first-tier Subcontractors, if required under 00120.40(f), is not received within two working hours of the time Bids are due to be submitted, or the disclosure form is not complete.
- The Bid does not acknowledge all issued Addenda.
- The Bid contains entries that are not greater than zero.
- The Bid contains entries with more than two decimals to the right of the decimal point.
- The Bid entries are not expressed in U.S. dollars and cents.
- The Agency determines that any Pay Item is significantly unbalanced to the potential detriment of the Agency.

00120.80 Reciprocal Preference for Oregon Resident Bidders

Bidders shall complete the certificate of residency provided by the Agency in the Bid Booklet. Failure to properly complete the form will be cause to reject the Bid.

As used in the certificate of residency and this Subsection, "Resident Bidder" means a Bidder who has:

- Paid unemployment taxes or income taxes in the State of Oregon during any of the 12 calendar months immediately preceding submission of the Bid;
- A business address in the State of Oregon; and
- Certified in the Bid that the Bidder qualifies as a Resident Bidder.

"Nonresident Bidder" means a Bidder who is not a Resident Bidder as defined above. In determining the lowest Bid, the Agency will, for the purpose of awarding the Contract, add a percentage increase to the Bid of a Nonresident Bidder equal to the percentage, if any, of the preference given to that Bidder in the state in which the Bidder resides (ORS 279A.120). The percentage preference applied in each state will be published on or before January 1 of each year by the Oregon Department of Administrative Services. The Agency may rely on these percentages without incurring liability to any Bidder (ORS 279A.120). This increase will only be applied to determine the lowest Bid, and will not cause an increase in payment to the Contractor after Award of the Contract.

00120.90 Disqualification of Bidders

The Bid(s) of a disqualified Bidder will be rejected. Any of the following reasons is sufficient to disqualify a Bidder:

- More than one Bid is submitted for the same Work by an Entity under the same or different name(s).
- Evidence of collusion among Bidders. Participants in collusion will be found not responsible, and may be subject to criminal prosecution.
- Any of the grounds for disqualification cited in ORS 279C.440.

A Bidder will be disqualified if the Bidder has:

- Not been prequalified as required by 00120.00;
- Been declared ineligible by the Commissioner of the Bureau of Labor and Industries under ORS 279C.860;
- Not been registered (licensed) by the Oregon Construction Contractors Board (CCB) or been licensed by the State Landscape Contractors Board before submitting a Bid (ORS 279C.365(1)(k), ORS 701.055, and ORS 671.530). The Bidder's registration number and expiration date shall be shown in the Bid form, if requested. Failure to furnish the registration number, if requested, will render the Bid non-responsive and subject to rejection. (not required on Federal-Aid projects); or
- Been determined by the CCB under ORS 701.227 not to be qualified to hold or participate in a public contract for a public improvement.

00120.91 Rejection of Bid on Grounds of Nonresponsibility of Bidder

The Bid of a Bidder who is found to be nonresponsible according to the criteria listed in 00130.10 or ORS 279C.375(3) will be rejected.

Section 00130 - Award and Execution of Contract

00130.00 Consideration of Bids

After opening and reading Bids, the Agency will check them for correct extensions of unit prices and totals. (see 00120.65) The total of extensions, corrected where necessary, will be used by the Agency for Award purposes.

The Agency reserves the right to waive minor informalities and irregularities, and to reject any or all Bids for irregularities under 00120.70 or for good cause after finding that it is in the public interest to do so (ORS 279C.395). An example of good cause for rejection in the public interest is the Agency's determination that any of the unit Bid prices are significantly unbalanced to the Agency's potential detriment. The Agency may correct obvious errors, when the correct information can be determined from the face of the document, if it finds that the best interest of the Agency and the public will be served thereby.

Bids will be considered and a Contract awarded, if at all, within 30 Calendar Days from the date of Bid Opening, unless an extension beyond that time is agreed to by both parties and acknowledged in writing by the Bidder.

00130.10 Award of Contract

After the Bids are opened and a determination is made that a Contract is to be awarded, the Contract will be awarded to the lowest responsible Bidder. For the purposes of this Section, "lowest responsible Bidder" means the lowest Bidder who is not on the list created by the Construction Contractors Board according to ORS 701, and who has:

- Substantially complied with all prescribed public bidding procedures and requirements.
- Available the appropriate financial, Materials, Equipment, facility and personnel resources and expertise, or ability to obtain the resources and expertise, necessary to indicate the capability of the prospective Bidder to meet all contractual responsibilities.
- A satisfactory record of performance. In evaluating a Bidder's record of performance, the Agency may consider, among other things, whether the Bidder completed previous contracts of a similar nature with a satisfactory record of performance. For purposes of evaluating a Bidder's performance on previous contracts of a similar nature, a satisfactory record of performance means that to the extent that the costs associated with an time available to perform a previous contract remained within the Bidder's control, the Bidder stayed within the time and budget allotted for the procurement and otherwise performed the contract in a satisfactory manner.
- A satisfactory record of integrity. In evaluating a Bidder's record of integrity, the Agency may consider, among other things, whether the Bidder has previous criminal convictions for offenses related to obtaining or attempting to obtain a contract or subcontract or in connection with the Bidder's performance of a contract or subcontract.
- Qualified legally to contract with the Agency.
- Supplied all necessary information in connection with the inquiry concerning responsibility. If a prospective Bidder fails to promptly supply information requested by the Agency concerning responsibility, the Agency shall base the determination of responsibility upon any available information, or may find the prospective Bidder not to be responsible.
- Not been disqualified by the public contracting agency under ORS 279C.440.

If the Bidder is found not to have a satisfactory record of performance or integrity, the Agency will document the record and the reasons for the unsatisfactory finding.

The Agency will provide Notice of Intent to Award in writing or emailed to Bidders. The Notice may also be posted on the Agency's web site. The Award will not be final until the later of the following:

- Three working days after the Notice of Intent to Award has been posted as specified in the advertised solicitation or Addendum thereto; or
- The Agency has provided a written response to each timely protest, denying the protest and affirming the Award.

If the Agency accepts a Bid and awards a Contract, the Agency will send the successful Bidder written notice of acceptance and Award.

Notice of Award and Contract booklets ready for execution will be sent within 30 Calendar Days of the opening of Bids or within the number of Calendar Days specified in the Special Provisions or a written mutual agreement.

00130.15 Right to Protest Award

Adversely affected or aggrieved Bidders, limited to the three apparent lowest Bidders and any other Bidder directly in line for Contract Award, may submit to the City of Sutherlin, City Manager a written protest of the Agency's intent to Award within three working days following posting of the Notice of Intent to Award. The protest shall specify the grounds upon which it is based.

The Agency is not obligated to consider late protests.

00130.20 Cancellation of Award

Without liability to the Agency, the Agency may for good cause cancel Award at any time before the Contract is executed by all parties to the Contract, as provided by ORS 279C.395 for rejection of Bids, upon finding it is in the public interest to do so.

00130.30 Contract Booklet

The Contract booklet may include but is not limited to:

- Supplemental Specifications, if any
- Special Provisions
- Addenda
- Schedule of Items
- Contract
- Performance Bond
- Payment Bond
- Certification of workers' compensation coverage

00130.40 Contract Bonds, Certificates, and Registrations

Before the Agency will execute the Contract, the successful Bidder shall furnish the following bonds, certificates, and registrations:

(a) Performance and Payment Bonds - When Awarded the Contract, the successful Bidder shall furnish a Performance Bond and a Payment Bond of a Surety authorized to do business in the State of Oregon.

The successful Bidder shall submit the standard bond forms, which are bound in the Contract booklet. Faxed or photocopied bond forms will not be accepted. The amount of each bond shall be equal to the Contract Amount. The Performance Bond and the Payment Bond must be signed by the Surety's authorized Attorney-in-Fact, and the Surety's seal must be affixed to each bond. A power of attorney for the Attorney-in-Fact shall be attached to the bonds in the Contract booklet, which must include bond numbers, and the Surety's original seal must be affixed to the power of attorney. Bonds shall not be canceled without the Agency's consent, nor will the Agency normally release them, prior to Contract completion.

(b) Certificates of Insurance - The successful Bidder shall furnish the Agency certificates of insurance applicable to the Project, according to 00170.70. The insurance

coverages shall remain in force throughout the performance of the Contract and shall not be allowed to lapse without prior written approval of the Agency. Bidders may refer to 00170.70 for minimum coverage limits and other requirements.

For specified Contracts, certified copies, and in some instances the original, of insurance policies may be required by the Special Provisions.

(c) Workers' Compensation - To certify compliance with the workers' compensation insurance coverage required by 00170.61(a) and 00170.70(d), the successful Bidder shall submit a "Certification of Workers' Compensation Coverage" from the insurance carrier.

(d) Registration Requirements:

(1) ORS 701.055 and ORS 671.530 require that Bidders be registered with the Oregon Construction Contractors Board or licensed by the State Landscape Contractors Board prior to submission of a Bid on a Project not involving federal funds.

(2) Bidders must be registered with the Corporation Division, Oregon Secretary of State, if bidding as a corporation, limited liability company, joint venture, or limited liability partnership, or if operating under an assumed business name and the legal name of each person carrying on the business is not included in the business name.

(e) Tax Identification Number: The successful Bidder shall furnish the Agency the Bidder's Federal Tax Identification Number.

00130.50 Execution of Contract and Bonds

(a) By the Bidder - The successful Bidder shall deliver the required number of Contract booklets with the properly executed Contract, Performance Bond, Payment Bond, certification of workers' compensation coverage, and the required certificates of insurance, to the City Office within 15 Calendar Days after the date on which the Contract booklets are sent or otherwise conveyed to the Bidder under 00130.10. The Bidder shall return the originals of all documents received from the Agency and named in this Subsection, with original signatures. Certificates of insurance shall also be originals. Certificates of insurance for coverages that are permitted by the Agency under 00170.70(a) to be obtained by appropriate subcontractors shall be delivered by the Contractor to the Agency together with the Contractor's request under 00180.21 for approval of the subcontract with that subcontractor. No copies of these documents will be accepted by the Agency.

Proper execution requires that:

- If the Contractor is a partnership, limited liability partnership, joint venture, or limited liability company, an authorized representative of each Entity comprising it shall sign the Contract, Performance Bond, and Payment Bond, and an authorization to sign shall be attached.

- If the Contractor is a corporation, the President and the Secretary of that corporation shall sign the Contract, Performance Bond, and Payment Bond. However, if other corporate officers are authorized to execute contracts and bonds, the successful Bidder shall furnish with those documents a certified, true and correct copy of the corporate bylaws or minutes stating that authority. If only one officer is signing, then the bylaws or minutes must include the authority to sign without the signature of others. The successful Bidder shall also include the title(s) or corporate office(s) held by the signer(s).

(b) By the Agency - Within ten Calendar Days after the Agency has received and verified the properly executed documents specified in 00130.50(a), the Agency will execute the Contract. The Agency will then send a fully-executed original Contract booklet to the successful Bidder, who then officially becomes the Contractor.

00130.60 Failure to Execute Contract and Bonds

Failure of the successful Bidder to execute the Contract and provide the required certificates, certifications, and bonds may be cause for cancellation of the Award, and may be cause for forfeiture of the Bid guaranty under ORS 279C.385. Award may then be made to the next lowest responsible Bidder, the Project may be re-advertised, or the Work may be performed otherwise as the Agency decides. The forfeited Bid guaranty will become the Agency's property, not as a penalty but as liquidation of damages resulting from the Bidder's failure to execute the Contract and provide the certificates, certifications, and bonds as required by these Specifications.

00130.70 Release of Bid Guaranties

Bid guaranties will be released and checks returned seven Calendar Days after Bids are opened, except for those of the three apparent lowest Bidders on each Project. The guaranties of the three apparent lowest Bidders will be released and checks returned to unsuccessful Bidders within seven days of the Agency's execution of the Contract.

00130.80 Project Site Restriction

Until the Agency sends the Contractor written Notice to Proceed with the Work, and the Contractor has filed the public works bonds required in 00170.20, the Contractor shall not go onto the Project Site on which the Work is to be done, nor move Materials, Equipment, or workers onto that Project Site.

The Contractor will not automatically be entitled to extra compensation because the commencement of Work is delayed by failure of the Agency to send the Contract for execution. However, if more than 30 Calendar Days elapse between the date the Bid is opened and the date the Agency sends the Contract to be executed, the Agency will consider granting an adjustment of time for completion of the Work to offset any actual delay to Contract completion resulting directly from delay in commencement.

00130.90 Notice to Proceed

Notice to Proceed will be issued within ten Calendar Days after the Contract is executed by the Agency unless stated otherwise in the contract documents.

Should the Agency fail to issue the Notice to Proceed within ten Calendar Days of Contract execution or as otherwise stated, the Contractor may apply for an adjustment of Contract Time according to 00180.80(c). The Engineer will record the date the performance of the Contract has begun.

Section 00140 - Scope of Work

00140.00 Purpose of Contract

The purpose of the Contract is to set forth the rights and obligations of the parties and the terms and conditions governing completion of the Work. The Contractor's obligations shall include without limitation the following:

- The Contractor shall furnish all Materials, Equipment, labor, transportation, and Incidentals required to complete the Work according to Plans, Specifications, and terms of the Contract.
- The Contractor shall perform the Work according to the lines, grades, Typical Sections, dimensions, and other details shown on the Plans, as modified by written order, or as directed by the Engineer.
- The Contractor shall perform all Work determined by the Engineer to be necessary to complete the Project.
- The Contractor shall contact the Engineer for any necessary clarification or interpretation of the Contract.

00140.10 Typical Sections

The Typical Sections are intended to apply in general. At other locations where the Typical Section is not appropriate, the Contractor shall perform construction to the identified alignment as directed by the Engineer.

00140.20 Thickness

The thickness of Courses of Materials shown on the Plans, given in the Specifications, or established by the Engineer is considered to be the compacted thickness. Minor variations are acceptable when within tolerances specified in the Specifications or Plans, or when approved by the Engineer.

00140.30 Agency-Required Changes in the Work

Changes to the Plans, quantities, or details of construction are inherent in the nature of construction and may be necessary or desirable during the course of Project construction.

Without impairing the Contract, the Agency reserves the right to require changes it deems necessary or desirable within the scope, which in the Specifications means general scope, of the Project. These changes may modify, without limitation:

- Specifications and design
- Grade and alignment
- Cross Sections and thicknesses of Courses of Materials3D Engineered Model
- Method or manner of performance of Work
- Project Limits

or may result in:

- Increases and decreases in quantities
- Additional Work
- Elimination of any Contract item of Work
- Acceleration or delay in performance of Work

Upon receipt of a Change Order, the Contractor shall perform the Work as modified by the Change Order. If the Change Order increases the Contract Amount, the Contractor shall notify its Surety of the increase and shall provide the Agency with a copy of any resulting modification to bond documents.

The Contractor's performance of Work according to Change Orders shall neither invalidate the Contract nor release the Surety. Payment for changes in the Work will be made according to 00195.20. Contract Time adjustments, if any, will be made according to 00180.80.

00140.40 Differing Site Conditions

The following constitute differing Project Site conditions provided such conditions are discovered at the Project Site after commencement of the Work:

- **Type 1** - Subsurface or latent physical conditions that differ materially from those indicated in the Contract Documents; or
- **Type 2** - Unknown physical conditions of unusual nature that differ materially from those ordinarily encountered and generally recognized as inherent in the Work provided for in the Contract. The party discovering such a condition shall promptly notify the other party, in writing, of the specific differing conditions before they are disturbed and before the affected Work is performed. The Contractor shall not continue Work in the affected area until the Engineer has inspected such condition according to 00195.30 to determine whether an adjustment to Contract Amount or Contract Time is required.

Payment adjustments due to differing Project Site conditions, if any, will be made according to 00195.30. Contract Time adjustments, if any, will be made according to 00180.80.

00140.50 Environmental Pollution Changes

ORS 279C.525 will apply to any increases in the scope of the Work required as a result of environmental or natural resources laws enacted or amended after the submission of Bids for the Contract. The Contractor shall comply with the applicable notice and other requirements of ORS 279C.525. The applicable rights and remedies of that statute will also apply.

In addition to ORS 279C.525, the Agency has compiled a list at 00170.01 of those federal, State, and local agencies, of which the Agency has knowledge, that have enacted ordinances, rules, or regulations dealing with the prevention of environmental pollution and the preservation of natural resources that may affect the performance of Agency contracts.

00140.60 Extra Work

If directed by the Engineer's written order, the Contractor shall perform work not included in the Contract. The Contractor shall perform this work according to:

- Standard Specifications
- Supplemental Specifications, if any
- Other Plans and Specifications issued by the Engineer

Payment for Extra Work will be made according to Section 00196. Contract Time adjustments, if any, will be made according to 00180.80.

00140.65 Disputed Work

The Contractor may dispute any part of a Change Order, written order, or an oral order from the Engineer by the procedures specified in Section 00199.

00140.70 Cost Reduction Proposals

The Contractor may submit written proposals to the Engineer that modify Plans, Specifications, or other Contract Documents for the sole purpose of reducing the total cost of construction.

(a) Proposal Requirements - The Agency will not adopt a cost reduction proposal that impairs essential functions or characteristics of the Project including but not limited to service life, economy of operation, ease of maintenance, designed appearance, or design and safety standards. To conserve time and funds, the Contractor may first submit a written request for a feasibility review by the Engineer. The request should contain a description of the proposal together with a rough estimate of anticipated dollar and time savings. The Engineer will, within a reasonable time, advise the Contractor in writing whether or not the proposal would be considered by the Agency, should the Contractor elect to submit a detailed cost reduction proposal.

A detailed cost reduction proposal shall include without limitation the following information:

- A description of existing Contract requirements for performing the Work and the proposed change;
- The Contract items of Work affected by the proposed change, including any quantity variation caused by the proposed change;
- Pay Items affected by the proposed change including any quantity variations;
- A detailed cost estimate for performing the Work under the existing Contract and under the proposed change. Cost estimates shall be based on a force account payment basis. Costs of re-design, which are incurred after the Agency has accepted the proposal, will be included in the cost of proposed work; and
- A date by which the Engineer must accept the proposal in order to accept the proposed change without impacting the Contract Time or cost reduction amount.

(b) Continuing to Perform Work - The Contractor shall continue to perform the Work according to Contract requirements until the Engineer issues a Change Order

incorporating the cost reduction proposal. If the Engineer fails to issue a Change Order by the date specified in the proposal, the proposal shall be deemed rejected.

- (c) Consideration of Proposal** - The Engineer is not obligated to consider any cost reduction proposal. The Agency will not be liable to the Contractor for failure to accept or act upon any cost reduction proposal submitted.

The Engineer will determine in its sole discretion whether to accept a cost reduction proposal as well as the estimated net savings in construction costs from the adoption of all or any part of the proposal. In determining the estimated net savings, the Engineer may disregard the Schedule of Items. The Engineer will establish prices that represent a fair measure of the value of Work to be performed or to be deleted as a result of the cost reduction proposal.

- (d) Sharing Investigation Costs** - As a condition for considering a Contractor's cost reduction proposal, the Agency reserves the right to require the Contractor to share in the Agency's costs of investigating the proposal. If the Agency exercises this right, the Contractor shall provide written acceptance of the condition to the Engineer. Such acceptance will authorize the Agency to deduct its share of investigation costs from payments due or that may become due to the Contractor under the Contract.

- (e) Acceptance of Proposal Requirements** - If the Contractor's cost reduction proposal is accepted in whole or in part, acceptance will be made by a Change Order that will include without limitation the following:

- Statement that the Change Order is made according to 00140.70;
- Revised Plans and Specifications that reflect all modifications necessary to implement the approved cost reduction measures;
- Any conditions upon which the Agency's approval is subject;
- Estimated net savings in construction costs attributable to the approved cost reduction measures; and
- A payment provision according to which the Contractor will be paid 50% of the estimated net savings amount as full and adequate consideration for performance of the Work of the Change Order.

The Contractor's cost of preparing the cost reduction proposal and the Agency's costs of investigating the proposal, including any portion paid by the Contractor, will be excluded from determination of the estimated net savings in construction costs. Costs of re-design, which are incurred after the Agency has accepted the proposal, will be included in the cost of the Work attributable to cost reduction measures.

If the Agency accepts the cost reduction proposal, the Change Order that authorizes the cost reduction measures will also address any Contract Time adjustment.

- (f) Right to General Use** - Once submitted, the cost reduction proposal becomes the property of the Agency. The Agency reserves the right to adopt the cost reduction

proposal for general use without additional compensation to the Contractor when it determines that a proposal is suitable for application to other contracts.

00140.80 Use of Publicly Owned Equipment

The Contractor is prohibited from using publicly-owned Equipment except in the case of emergency. In an emergency, the Contractor may rent publicly-owned Equipment provided that:

- The Engineer provides written approval that states that such rental is in the public interest; and
- Rental does not increase the Project cost.

00140.90 Final Trimming and Cleanup

Before Final Inspection as described in 00150.90, the Contractor shall neatly trim and finish the Project and remove all remaining unincorporated Materials and debris. Final trimming and cleanup shall include without limitation the following:

- The Contractor shall retrim and reshape earthwork, and shall repair deteriorated portions of the Project Site.
- Where the Work has impacted existing facilities or devices, the Contractor shall restore or replace those facilities to their pre-existing condition.
- The Contractor shall clean all drainage facilities and sanitary sewers of excess Materials or debris resulting from the Work.
- The Contractor shall clean up and leave in a neat, orderly condition, Rights-of-Way, Materials sites, and other property occupied in connection with performance of the Work.
- The Contractor shall remove temporary buildings, construction plants, forms, falsework and scaffolding, surplus and discarded Materials, and rubbish.
- The Contractor shall dispose of Materials and debris including without limitation forms, falsework, scaffolding, and rubbish resulting from clearing, grubbing, trimming, clean-up, removal, and other Work. These Materials and debris become the property of the Contractor. The Contractor shall dispose of these Materials and debris immediately.

Unless the Contract specifically provides for payment for this item, the Agency will make no separate or additional payment for final trimming and cleanup. Section

00150 - Control of Work

00150.00 Authority of the Engineer

The Engineer has full authority over the Work and its suspension. (see Section 00180) The Contractor shall perform all Work to the complete satisfaction of the Engineer. The Engineer's determination shall be final on all matters, including but not limited to the following:

- Quality and acceptability of Materials and workmanship
- Measurement of unit price Work
- Timely and proper prosecution of the Work

- Interpretation of Plans and Specifications
- Payments due under the Contract

The Engineer's decision is final and, except as provided in 00180.80 for adjustments of Contract Time and Section 00199 for claims for additional compensation, may be challenged only through litigation. Work performed under the Contract will not be considered complete until it has passed Final Inspection by the Engineer and has been accepted by the Agency.

Interim approvals issued by the Engineer, including but not limited to final acceptance, will not discharge the Contractor from responsibility for errors in prosecution of the Work, for improper fabrication, for failure to comply with Contract requirements, or for other deficiencies, the nature of which are within the Contractor's control.

00150.01 Project Manager's Authority and Duties

The Engineer may designate a Project Manager as its representative on the Project with authority to enforce the provisions of the Contract. When the Engineer has designated a Project Manager, the Contractor should direct all requests for clarification or interpretation of the Contract, in writing, to the Project Manager. The Project Manager will respond within a reasonable time. Contract clarification or interpretation obtained from persons other than the Project Manager will not be binding on the Agency.

The Project Manager shall have the authority to appoint Inspectors and other personnel as required to assist in the administration of the Contract.

00150.02 Inspector's Authority and Duties

To the extent delegated under 00150.01, Inspectors are authorized to represent the Engineer and Project Manager to perform the following:

- Inspect Work performed and Materials furnished, including without limitation, the preparation, fabrication, or manufacture of Materials to be used;
- Orally reject defective Materials and to confirm such rejection in writing;
- By oral order, temporarily suspend the Work for improper prosecution pending the Engineer's decision; and
- Exercise additional delegated authority.

Inspectors are not authorized to:

- Accept Work or Materials.
- Alter or waive provisions of the Contract.
- Give instructions or advice inconsistent with the Contract Documents.

00150.10 Coordination of Specifications and Plans

The Contract Documents, including but not limited to Contract Change Orders, the Special Provisions, the Plans, Supplemental Specifications, and the Standard Specifications are intended to collectively describe all of the items of Work necessary to complete the Project.

(a) Order of Precedence - The Engineer will resolve any discrepancies between these documents in the following order of precedence:

- Contract Change Orders;
- Special Provisions;
- Agency-prepared drawings specifically applicable to the Project and bearing the Project title;
- Reviewed and accepted, stamped Working Drawings;
- 3D Engineered Models and supplemental Agency-prepared line, grade and Cross Section data applicable to the Project;
- Standard Drawings;
- Approved Unstamped Working Drawings;
- Supplemental Specifications;
- Standard Specifications; and
- All other contract documents not listed above.

Notes on a drawing shall take precedence over drawing details. Dimensions shown on the drawings, or that can be computed, shall take precedence over scaled dimensions.

(b) Immaterial Discrepancies - The Specifications and Plans specify details for the construction and completion of the Work. If Specifications or Plans describe portions of the Work in sufficient detail but are silent in some minor respect, the Contractor may proceed utilizing the current best industry practices.

(c) Material Discrepancies - If the Contractor identifies a discrepancy, error, or omission in the Specifications or Plans that cannot be resolved by the approach specified in (b) above, the Contractor shall immediately request clarification from the Engineer.

00150.15 Construction Stakes, Lines, and Grades

(a) General - The Contractor shall perform no Work until the Engineer establishes field controls. Work performed without field controls will be subject to removal at the Contractor's expense.

(b) Agency Responsibilities - The Engineer will perform the Agency responsibilities described in the Construction Surveying Manual for Contractors, Chapter 1.5 (see Section 00305).

(c) Contractor Responsibilities - The Contractor shall perform the Contractor responsibilities described in the Construction Surveying Manual for Contractors, Chapter 1.6 (see Section 00305). The Contractor shall perform slope staking including intersections and set stakes defining limits for clearing which approximate right-of-way and easements.

00150.20 Inspection

- (a) Inspection by the Engineer** - The Engineer may test Materials furnished and inspect Work performed by the Contractor to ensure Contract compliance. If the Contractor performs Work without the Engineer's inspection or uses Materials that the Engineer has not approved, the Engineer may order affected portions of the Work removed at the Contractor's expense. The foregoing sentence shall not apply if the Engineer fails to inspect the Work within a specific period of time required in the Contract, or in the absence of a specific period of time, within a reasonable period of time after receiving the Contractor's timely written request for inspection or testing.

At the Engineer's direction, any time before the Work is accepted, the Contractor shall uncover portions of the completed Work for inspection. After inspection, the Contractor shall restore these portions of Work to the standard required by the Contract. If the Engineer rejects Work due to Materials or workmanship, or if the Contractor performed such Work without providing sufficient advance request for inspection to the Engineer, the Contractor shall bear all costs of uncovering and restoring the Work. If the Engineer accepts the uncovered Work, and the Contractor performed the Work only after providing the Engineer with sufficient advance notice, the costs of uncovering and restoring the Work will be paid for by the Agency as Extra Work.

- (b) Inspection Facilities** - The Contractor shall furnish walkways, railings, ladders, shoring, tunnels, platforms, and other facilities necessary to permit the Engineer to have safe access to the Work to be inspected. The Contractor shall require producers and fabricators to provide safe inspection access as requested by the Engineer.
- (c) Sampling** - The Contractor shall furnish the Engineer with samples of Materials that the Engineer will test. All of the Contractor's costs related to this required sampling are Incidental.
- (d) Inspection by Third Parties** - Where third parties have the right to inspect the Work, the Contractor shall coordinate with the Engineer and shall provide safe inspection access.
- (e) Contractor's Duty to Make Corrections** - The Contractor shall perform all Work according to the Specifications and Plans. The Contractor shall correct Work that does not comply with the Specifications and Plans at its own expense. Inspection of the Work by the Engineer does not relieve the Contractor of responsibility for improper prosecution of the Work.

00150.25 Acceptability of Materials and Work

The Contractor shall furnish Materials and shall perform Work in Close Conformance to the Plans and Specifications. If the Engineer determines that the Materials furnished or the Work performed are not in Close Conformance with the Plans and Specifications, the Engineer may:

- Reject the Materials or Work and order the Contractor, at the Contractor's expense, to remove, replace, or otherwise correct any non-conformity; or
- Accept the Materials or Work as suitable for the intended purpose, adjust the amount paid for applicable Pay Items to account for diminished cost to the Contractor or

diminished value to the Agency, document the adjustment, and provide written documentation to the Contractor regarding the basis of the adjustment.

The Engineer's decisions concerning acceptability of Materials or Work will be final.

00150.30 Delivery of Notices

Written notices to the Contractor, the Engineer, or the Agency shall be delivered via first class mail, or in person to the current office address as shown in the records of the Agency. Notices delivered via first class mail shall be deemed delivered five business days following the postmarked date.

00150.35 Plans and Working Drawings

(a) Plans and 3D Engineered Models - The Agency-prepared Plans and 3D Engineered Models will show details of lines, grades, Cross Sections, and Typical Section of the Roadway, and locations and design details of Structures.

(b) Working Drawings and 3D Construction Models - The Contractor shall supplement the Agency-prepared Plans and 3D Engineered Models with stamped Working Drawings, unstamped Working Drawings, or 3D Construction Models that show all information necessary to complete the Work. The applicable Section or Subsection of the Standard Specifications will indicate the supplemental information required and whether the drawings are to be stamped or unstamped. Stamped Working Drawings, unstamped Working Drawings, and 3D Construction Models are defined as follows::

(1) Stamped Working Drawings - Working Drawings, calculations, and other data which are prepared by or under the direction of a Professional Engineer licensed in the State of Oregon, and which bear the engineer's signature, seal, and expiration date.

(2) Unstamped Working Drawings - Working Drawings, calculations, and other data that do not bear an engineering seal.

(3) 3D Construction Models - See 00110.20.

(c) Number and Size of Drawings - The Contractor shall submit seven copies of Working Drawings for steel Structures and six copies of Working Drawings for other Structures to the Engineer. Submitted copies shall be clear and readable. Drawing dimensions shall be 8 ½ inches by 11 inches, 11 inches by 17 inches, or 22 inches by 36 inches in size. One copy of the submitted Working Drawings will be returned to the Contractor after processing. The Contractor shall submit such additional number of copies to the Engineer for processing that the Contractor would like to have returned.

(d) Processing Working Drawings - The Engineer will process Working Drawings and include all comments on them as follows:

(1) Stamped Working Drawings - Stamped Working Drawings will be designated as "reviewed and accepted" by the Engineer.

(2) Unstamped Working Drawings - Unstamped Working Drawings will be designated on the face of the Drawing, as "approved", "approved as noted", "returned for correction", or "rejected" by the Engineer.

The Contractor shall not fabricate or construct any structural components until the stamped or unstamped Working Drawings are returned by the Engineer with written notation of approval or review, as applicable, of the Working Drawings.

The Engineer's processing of the Working Drawings does not amend any contractual obligations of the parties.

The Engineer will process and return Working Drawings within 21 Calendar Days (65 Calendar Days if Railroad approval is required) after receipt by the Engineer. If the Engineer fails to return such drawings within this period of time, the Engineer will consider granting a Contract Time extension according to 00180.80.

00150.37 Equipment Lists and Other Submittals

The Contractor shall submit Equipment lists, and other required submittals for approval by the Engineer. The Engineer will respond to requests for approval within time frames specified in each Section of the Specifications that requires such approval.

00150.40 Cooperation and Superintendence by the Contractor The Contractor is responsible for full management of all aspects of the Work, including superintendence of all Work by Subcontractors, Suppliers, and other providers. The Contractor shall appoint a single Superintendent and may also appoint alternate Superintendents as necessary to control the Work. The form of appointment of the alternate shall state, in writing, the alternate's name, duration of appointment in the absence of the Superintendent, and scope of authority. The Contractor shall:

- Provide for the cooperation and superintendence on the Project by:
 - Furnishing the Engineer all data necessary to determine the actual cost of all or any part of the Work, added Work, or Changed Work.
 - Allowing the Engineer reasonable access to the Contractor's books and records at all times. To the extent permitted by public records laws, the Engineer will make reasonable efforts to honor the Contractor's request for protection of confidential information.
 - Keeping one complete set of Contract Documents on the Project Site at all times, available for use by all the Contractor's own organization, and by the Engineer if necessary.
- Appoint a single Superintendent, and any alternate Superintendent, who shall meet the following qualifications:
 - Appointees shall be competent to manage all aspects of the Work.
 - Appointees shall be from the Contractor's own organization.

- Appointees shall have performed similar duties on at least one previous project of the size, scope and complexity as the current Contract.
- Appointees shall be experienced in the types of Work being performed.
- Appointees shall be capable of reading and thoroughly understanding the Contract Documents.
- The appointed single Superintendent, or any alternate Superintendent, shall:
 - Be present for all On-Site Work, regardless of the amount to be performed by the Contractor, Subcontractors, Suppliers, or other providers, unless the Engineer provides prior approval of the Superintendent's or alternate Superintendent's absence.
 - Be equipped with a two-way radio or cell phone capable of communicating throughout the Project during all the hours of Work on the Project Site and be available for communication with the Engineer.
 - Have full authority and responsibility to promptly execute orders or directions of the Engineer.
 - Have full authority and responsibility to promptly supply the Materials, Equipment, labor, and Incidentals required for performance of the Work.
 - Coordinate and control all Work performed under the Contract, including, without limitation, the Work performed by Subcontractors, Suppliers, and owner/operators.
 - Diligently pursue progress of the Work according to the schedule requirements of Section 00180.
 - Cooperate in good faith with the Engineer, Inspectors, and other contractors in performance of the Work.
 - Provide all assistance reasonably required by the Engineer to obtain information regarding the nature, quantity, and quality of any part of the Work.
 - Provide access, facilities and assistance to the Engineer in establishing such lines, grades and points as the Engineer requires.
 - Carefully protect and preserve the Engineer's marks and stakes.

Any Superintendent or alternate Superintendent who repeatedly fails to follow the Engineer's written or oral orders, directions, instructions, or determinations, shall be subject to removal from the Project.

If the Contractor fails or neglects to provide a Superintendent, or an alternate Superintendent, and no prior approval has been granted, the Engineer has the authority to suspend the Work according to 00180.70. Any continued Work by the Contractor, Subcontractors, Suppliers, or other providers may be subject to rejection and removal. The Contractor's repeated failure or neglect to provide the superintendence required by these provisions constitutes a material breach of the Contract, and the Engineer may impose any remedies available under the Contract, including, but not limited to, Contract termination.

00150.50 Cooperation with Utilities

(a) General - Unless otherwise specified in any Supplemental Specifications, in the Special Provisions, or on the Plans, existing Utilities requiring adjustment may be adjusted by the Utility before, during, or after Project construction. "Adjustment of Utilities" shall mean the alteration, improvement, connection, disconnection, relocation, or removal of existing Utility lines, facilities, or systems in temporary or permanent manner.

(b) Agency Responsibilities - Before Bids are received, the Agency will make preliminary arrangements for planned Adjustment of Utilities. The Agency will list in the Special Provisions the estimated completion dates or times for adjustment work by the Utility owner, and will include a general statement describing any relocation. The Plans will not normally show the anticipated new location of Utilities that have been or will be adjusted.

(c) Contractor's Responsibilities - The Contractor shall:

Follow applicable rules adopted by the Oregon Utility Notification Center;

- Contact Utility owners during Bid preparation and after the Contract is awarded to verify all Utilities' involvement on the Project Site;
- Coordinate Project construction with the Utilities' planned adjustments, take all precautions necessary to prevent disruption of Utility service, and perform its Work in the manner that results in the least inconvenience to the Utility owners;
- Include all Utility adjustment work, whether to be performed by the Contractor or the Utilities, on the Contractor's Project Work schedule submitted under 00180.41;
- Protect from damage or disturbance any Utility that remains within the area in which Work is being performed. Maintain and re-establish location marks according to OAR 952-001-0090(2)(a). Coordinate re-establishment of the location marks with the associated Utility;
- Not disturb an existing Utility if it requires an unanticipated adjustment, but shall protect the Utility from damage or disturbance and promptly notify the Engineer;
- Determine the exact location before excavating within the reasonable accuracy zone according to OAR 952-001-0090(2)(c);

Backfill any exposed Utilities as recommended and approved by the Utility representative. Obtain Utility locate warning tape from the Utility and replace damaged or removed warning tape. Utility locate warning tape may not be present at all existing Utilities;

- Stake, place warning tape, and maintain no work limits around critical Utility facilities as shown or directed by the Engineer and the Utility;
- In addition to the notification required in OAR 952-001-0090(5), notify the Engineer and the Utility as soon as the Contractor discovers any previously unknown Utility conflicts or issues. Contrary to the OAR, stop excavating until

directed by the Engineer and allow the Utility a minimum of two weeks to relocate or resolve the previously unknown Utility issues; and

- Report to the Engineer any Utility owner who fails to cooperate or fails to follow the planned Utility adjustment.

Subject to the Engineer's approval, the Contractor may adjust the Utilities by asking the Utility owners to move, remove, or alter their facilities in ways other than as shown on the Plans, in any Supplemental Specifications, or in the Special Provisions. The Contractor shall conduct all negotiations, make all arrangements, and assume all costs that arise from such changes.

(d) Delays - If the Contractor complies with Subsection C above, and if Utility adjustments are completed later than the date specified in the Special Provisions, thus causing Project completion to be delayed (provide notification under 00180.60), additional Contract Time will be considered under 00180.80, and additional compensation, if applicable, will be considered under 00195.40.

(e) Notification - If the Project is located within the area served by the Oregon Utility Notification Center, the Contractor shall notify owners of Utilities prior to the performance of Work in the vicinity of their facilities. The Utilities notification system telephone number is 1-800-332-2344. The Contractor shall comply with the rules of the Oregon Utility Notification Center, OAR 952-001-0010 through OAR 952-001-0090, and ORS 757.993. The Contractor may contact the Oregon Utility Notification Center at 503-232-1987 about these rules.

00150.55 Cooperation with Other Contractors

The Agency reserves the right to perform other work on or near the Project Site, including without limitation any Materials site, with forces other than those of the Contractor.

If such work takes place within or next to the Project Site, the Contractor shall have the following obligations:

- The Contractor shall coordinate Work with other contractors or forces.
- The Contractor shall cooperate in good faith with all other contractors or forces.
- The Contractor shall perform the Work specified in the Contract in a way that will minimize interference and delay for all forces involved.
- The Contractor shall place and dispose of the Materials being used so as not to interfere with the operations of other forces.
- The Contractor shall join the Work with that of other forces in a manner acceptable to the Engineer or the Agency, and shall perform it in the accepted sequence with the work of the other force. The Engineer will resolve any disagreements under this Subsection that may arise among the Contractor and other work forces, or between the Contractor and the Agency. The Engineer's decision in these matters is final, as provided in 00150.00.

When the schedules for Work of the Contractor and the work of other forces overlap, each contractor involved shall submit a current, realistic progress schedule to the Engineer.

Before the Engineer accepts the schedule, each party shall have the opportunity to review all schedules. After this review and any necessary consultations, the Engineer will determine acceptable schedules.

The Contractor waives any right it may have to make claims against the Agency for any damages or claims that may arise because of inconvenience, delay, or loss due solely to the presence of other contractors working on or near the Project Site.

If the Contract gives notice of work to be performed by other forces that may affect the Contractor's Work under the Contract, the Contractor shall include any costs associated with coordination of the Work in the appropriate Pay Item or as a portion of a Pay Item. In an emergency, the contractor most immediately able to respond may repair a facility or Utility of another contractor in order to prevent further damage to the facility, Utility, or other Structure as a result of the emergency.

00150.60 Construction Equipment Restrictions

(a) Load and Speed Restrictions for Construction Vehicles and Equipment - The Contractor shall comply with legal weight and speed restrictions when moving Materials or Equipment beyond the limits of the Project Site.

The Contractor shall control vehicle and Equipment loads and speeds within the Project Site according to the following restrictions, unless the Special Provisions provide otherwise:

- The Contractor shall restrict loads and speeds as necessary to avoid displacement or loss of Materials on Subgrades and Aggregate Bases.
- The Contractor shall restrict weights to legal loads, and shall travel at speeds of no more than 45 mph or the posted construction speed, whichever is less, on treated Bases, Pavement, or wearing Courses.
- The Contractor shall not cross Bridges or other Structures with Equipment or vehicles exceeding the legal load limit without prior written permission of the Engineer. The Contractor shall make any such request in writing, describing the loading details and the arrangement, movement, and position of the Equipment on the Structure. The Contractor shall comply with any restrictions or conditions included in the Engineer's written permission.

(b) Protection of Buried Items - The Contractor shall use temporary fill or other methods to avoid overload of pipes, box culverts, and other items that are covered, or to be covered, by fill or backfill.

(c) Responsibility for Damages - The Contractor shall assume responsibility for damages caused by excessive Equipment speed or loads while performing the Work, both inside and outside the Project Site. The Engineer's permission to cross Bridges and other Structures, according to 00150.60(a) will not relieve the Contractor from responsibility for load-caused damages.

00150.70 Detrimental Operation

The Contractor shall avoid operations whose methods, conditions, or timing may injure people or damage property or the Work. Damage may include without limitation, staining surfaces with mud or asphalt. (also see 00150.60, 00150.75, and Section 00170) When any such damage occurs, the Engineer will determine if it is to be corrected by repair, replacement, or compensatory payment by the Contractor. If compensatory payment is required, the Engineer will determine the amount. Compensatory payment may be deducted from monies due or to become due to the Contractor under the Contract.

00150.75 Protection and Maintenance of Work During Construction

The Contractor shall protect and maintain the Work during construction and until Third Notification has been issued, unless otherwise provided in the Contract. For the purposes of this Subsection, "maintenance" shall include measures to prevent deterioration of Roadway and Structures at the Project Site, and to keep them in good condition at all times during the prosecution of the Work. The Contractor shall continuously allocate sufficient Equipment and workers to achieve such maintenance. If the Contract requires the placement of a Course upon a previously constructed Course or Subgrade, the Contractor shall maintain the previous Course or Subgrade during all construction operations. The Contractor shall include costs of protecting and maintaining the Work during construction in the unit prices bid for the various Pay Items. The Contractor will not be paid an additional amount for this Work, unless otherwise specified.

The Engineer will immediately notify the Contractor of Contractor's noncompliance with this Subsection. If the Contractor fails to remedy unsatisfactory protection or maintenance within 24 hours after receipt of such notice, the Engineer may proceed immediately to remedy the deficiency, and deduct the entire cost from monies due or to become due the Contractor under the Contract.

00150.80 Removal of Unacceptable and Unauthorized Work

The Contractor shall correct or remove unacceptable Work, as directed by the Engineer in writing. The Contractor shall replace such work with Work and Materials conforming to the requirements of the Contract. For the purposes of this Subsection, "unauthorized work" shall include without limitation the following:

- Work that extends beyond lines shown on the Plans or otherwise established by the Engineer;
- Work that is contrary to the Engineer's instructions; and
- Work that is conducted without the Engineer's written authorization.

The Agency will not pay the Contractor for unauthorized or unacceptable work. The Engineer may issue a written order for the correction or removal of such work at the Contractor's expense. If, when ordered by the Engineer, the Contractor fails to correct or remove unacceptable or unauthorized work, the Engineer may have the correction, or removal and replacement, done by others and deduct the entire cost from monies due or to become due the Contractor under the Contract.

00150.90 Final Inspection:

(a) On-site Construction Work - The Engineer will inspect the Project at a time close to the completion of On-Site Work to ensure the Contractor's compliance with the Plans

and Specifications. When all On-Site Work on the Project is completed, including but not limited to Change Order Work and Extra Work, the Engineer will issue a Notice of Substantial Completion as specified in 00180.50(g). Within 15 Calendar Days after the Engineer receives the Contractor's written notification that all punch list items, final trimming and cleanup according to 00140.90 have been completed, the Engineer will review the Project and notify the Contractor that all Work is complete, or will give the Contractor written instruction regarding incomplete or unsatisfactory Work.

(b) All Contract Work - The Engineer will issue the Final Completion Notice when the Contractor has satisfactorily accomplished all of the following:

- The Contractor has completed all On-Site Work required under the Contract, including the punch list items from (a) above;
- The Contractor has removed all Equipment; and
- The Contractor has submitted all required certifications, bills, forms, warranties and other documents.

00150.95 Final Acceptance

After the Engineer completes Final Inspection of all Work and sends Final Completion Notice to the Contractor, the Agency will acknowledge Final Acceptance. The Agency will notify the Contractor in writing of the date of Final Acceptance within seven Calendar Days after Final Acceptance, or as soon thereafter as is practicable.

00150.96 Maintenance Warranties and Guarantees

Prior to the Final Completion Notice, the Contractor shall transfer to the Agency all unexpired manufacturers' warranties and guarantees for Materials and Equipment installed on the Project. Such warranties and guarantees shall recite that they are enforceable by the Agency.

00150.97 Responsibility for Materials and Workmanship

(a) The Contractor shall perform the Work according to the terms, conditions, requirements, Plans, and Specifications set out in the Contract.

(b) Whether before or after the Agency's acceptance of the Work, the Contractor shall be responsible for:

- Correcting or repairing any defects in, or damage to, the Work which results from the use of improper or defective materials or workmanship; or
- Replacing, in its entirety, the Work affected by the use of improper or defective materials or workmanship to the extent provided by law; and
- Correcting or repairing any Work, Materials, Structures, Existing Surfacing, Pavement, Utilities, or sites, including without limitation Wetlands, damaged or disturbed in that correction, repair, or replacement. (see 00170.80 to 00170.85)

Section 00160 - Source of Materials

00160.00 Definitions

The following definitions apply to Section 00160:

- (a) **Prospective Source** - Agency-furnished Materials source, use of which by the Contractor is optional. The Agency makes no guarantee or representation, by implication or otherwise, of the land use status, quantity, quality, or acceptability of Materials available from it, except as may be stated in the Special Provisions.
- (b) **Mandatory Source** - Agency-furnished Materials source, use of which by the Contractor is required.

00160.01 Notification of Source of Supply and Materials

- (a) **All Materials** - The Contractor shall notify the Engineer in writing of all proposed Materials sources of supply, including without limitation any steel or other fabricators within the following time frames:
- At least 15 Calendar Days before using or fabricating Materials, if source is within the State.
- (b) **Prospective Source Materials** - When given an option to use Prospective Sources of Materials to be incorporated into the Work, the Contractor shall notify the Engineer in writing of the option selected within 15 Calendar Days from date of Notice to Proceed. Otherwise, such Materials sources may become unavailable.
- (c) **Approval Required** - Before allowing production or delivery of Materials to begin from any source, the Contractor must obtain the Engineer's approval. Approval to use any source does not imply that Materials from that source will be accepted. If approved sources do not provide Materials that meet Specifications, the Materials will be rejected. The Contractor will then be responsible for locating other sources and obtaining the Engineer's approval.

00160.05 Qualified Products List (QPL)

When referenced in the project special provisions, acceptable material from the ODOT QPL which is a listing of manufactured products available on the market (shelf items) that ODOT has evaluated and found suitable for a specified use. The QPL is published twice a year and is available from ODOT's Construction Section; 800 Airport Road SE; Salem, OR 97301-4798; phone 503-986-3000. It may also be viewed on ODOT's web site.

The current version of the QPL at the time of Award is the version in effect for the Project. The Engineer may approve for use a conditionally qualified product, or a product qualified for inclusion in a later edition of the QPL, if the Engineer finds the product acceptable for use on the Project. Use of listed products shall be restricted to the category of use for which they are listed. The Contractor shall install all products as recommended by the manufacturer. The Contractor shall replace qualified products not conforming to Specifications or not properly handled or installed at the Contractor's expense.

00160.10 Ordering, Producing, and Furnishing Materials

The Contractor shall not place orders for or produce full quantities of Materials anticipated to be required to complete the Work until the Work has advanced to a stage that allows

the quantities to be determined with reasonable accuracy. Upon request, the Engineer will notify the Contractor in writing of the quantities required. Quantity estimates by the Engineer before this notification are only approximate.

(a) Contractor's Duties - In purchasing, producing, or delivering Materials, the Contractor shall take into account the following:

- Kind of work involved;
- Amount of work involved;
- Time required to obtain Materials; and
- Other relevant factors.

(b) Approval of Quantity of Materials Ordered - Materials quantities shown on the Plans, or indicated by quantities and Pay Items, are subject to change or elimination. Therefore, the Contractor is cautioned to order or produce Materials only after having received the approval of the Engineer. The Contractor is responsible for payment for excess Materials delivered to the Project Site or storage sites without advance authorization from the Engineer. Unless otherwise specified in the Contract, the Agency will not be responsible for:

- Materials the Contractor may deliver or produce in excess of Contract requirements;
- Extra expense the Contractor may incur because Materials were not ordered or produced earlier; or
- The Contractor's expenses related to Materials ordered by the Contractor that are not subsequently approved for use.

Excess Materials, ordered or produced by the Contractor, without approval of the Engineer, may be purchased by the Agency at the sole discretion of the Agency. (see 00195.80)

00160.20 Preferences for Materials

(a) Buy Oregon - According to ORS 279A.120, the Contractor shall give preference to goods or services produced in Oregon if price, fitness, availability, and quality are equal.

(b) Recycled Materials - According to ORS 279A.010, ORS 279A.125, ORS 279A.145, ORS 279A.150, and ORS 279A.155, and subject to the approval of the Engineer, the Contractor shall use recycled products to the maximum extent economically feasible.

00160.30 Agency-Furnished Materials

Unless otherwise specified in the Special Provisions, Materials listed as Agency-furnished will be available to the Contractor free of charge. The Contractor shall be responsible for all Materials furnished by the Agency and shall pay all demurrage and storage charges. The Contractor shall replace at its expense Agency-furnished Materials lost or damaged due to any cause.

The locations at which Agency-furnished Materials are available will be specified in the Special Provisions. All costs of handling, hauling, unloading, and placing Agency-

furnished Material shall be considered included in the price paid for the Pay Item involving such Material. All Agency-furnished Materials not incorporated into the Work remains the property of the Agency. The Contractor shall deliver such Materials as directed by the Engineer.

00160.60 Contractor-Furnished Materials and Sources

(a) **General** - The Contractor shall furnish, at its own expense, all products and Materials required for the Project from sources of its own choosing, unless such sources have been specified in the Special Provisions or Plans as Prospective or Mandatory Sources.

Section 00165 – Quality of Material

00165.00 General

The Contractor shall incorporate into the Work only Materials conforming to the Specifications and approved by the Engineer. The Contractor shall incorporate into the Work only manufactured products made of new materials unless otherwise specified in the Contract. The Agency may require additional testing or retesting to determine whether the Materials or manufactured products meet Specifications.

Materials or manufactured products not meeting the Specifications at the time they are to be used are unacceptable and must be removed immediately from the Project Site, unless otherwise directed by the Engineer.

00165.01 Rejected Materials

The Engineer may reject any Materials that appear to be defective (00150.25) or that contain asbestos. The Contractor shall not incorporate any rejected Materials into the Work. Rejected Materials whose defects have been corrected may not be incorporated into the Work until the Engineer has approved their use. The Engineer may order the removal and replacement by the Contractor, at Contractor's expense, of any defective Materials. (refer also to 00150.20).

00165.02 Materials Conformance and Quality Compliance Documents

For purposes of this Section, "Materials Conformance Documents" means the Contractor's quality-control, the Agency's verification, and the independent assurance test results, and the identity of the testing facility. "Quality Compliance Documents" means those documents specified in ODOT's Nonfield-Tested Materials Acceptance Guide, unless otherwise specified in the Contract.

00165.03 Testing by Agency

When testing Materials, the Agency will conduct the tests in laboratories designated by the Engineer, even though certain AASHTO, ASTM, and other Materials specifications may require testing at the place of manufacture. Results of the Agency's tests will be made available to the Contractor.

00165.04 Costs of Testing

When the Contract requires that the Agency performs the testing, the testing will be at the Agency's expense. The Agency will pay the cost of Contractor-requested source-review tests on unprocessed Aggregates from no more than two sources for each Project, and on no more than three unprocessed samples from each source. Additional source-review

tests performed at the Contractor's request shall be at the Contractor's expense. Unless otherwise provided in the Contract, all testing required to be performed by the Contractor will be at the Contractor's expense.

00165.10 Materials Acceptance Guides

Unless otherwise specified elsewhere in the Contract, Materials will be accepted according to the following guides:

- (a) **Field-Tested Materials** - Field-tested Materials will be accepted according to the ODOT Manual of Field Test Procedures (MFTP). The MFTP is published once per year and is available from the ODOT Construction Section; 800 Airport Road SE; Salem, OR 97301-4798; phone 503-986-3000. The MFTP is also available on the ODOT Construction Section website (see 00110.05(e)). The most current version of the MFTP on the date of Advertisement is the version in effect for the Project.
- (b) **Nonfield-Tested Materials** - Nonfield-tested Materials will be accepted according to the ODOT Nonfield Tested Materials Acceptance Guide (NTMAG), unless otherwise specified in the Contract. The NTMAG is available at the ODOT Procurement Office - Construction, Contractor Plans Nonfield-tested Materials will be accepted according to the ODOT Nonfield Tested Materials Acceptance Guide (NTMAG), unless otherwise specified in the Contract. The NTMAG is available on the ODOT Construction Section website (see 00110.05(e)). The most current version of the NTMAG on the date of Advertisement is the version in effect for the Project.

00165.20 Materials Specifications and Test Method References

References to Materials specifications and test methods of ODOT, WAQTC, AASHTO, ASTM, other governmental agencies, or other recognized organizations mean those officially adopted and in current use by the agency or organization on the date of Advertisement.

If there are conflicting references, or if no reference is made to Materials specifications or test method, Materials must meet the Materials specifications or test methods required by the first applicable of the following agencies and organizations:

Field-Tested Materials:

- Contract Change Orders
- Special Provisions;
- ODOT Laboratory Manual of Test Procedures
- MFTP;
- Supplemental Specifications; and
- Standard Specifications.

Nonfield Tested Materials:

- Contract Change Orders
- Special Provisions;
- ODOT Laboratory Manual of Test Procedures
- and Standard Specifications.

Material test methods:

- ODOT;
- WAQTC;
- AASHTO;
- ASTM;
- Other recognized national organizations, such as ANSI, AWWA, IMSA, and UL; and
- Industry standards in the location where the Work is being performed.

Sampling and testing frequencies:

- Contract Change Orders;
- Special Provisions
- MFTP;
- Standard Specifications

If the Contractor identifies conflicting references or if no reference is made, the Contractor shall immediately request a clarification from the Engineer.

00165.30 Field-Tested Materials

a) Contractor's Duties - The Contractor shall:

- Furnish Materials of the quality specified in the Contract;
- Provide and administer a quality control program as described in the Quality Assurance Manual portion of the MFTP. Upon request, the Contractor shall provide to the Engineer the names, telephone numbers, and copies of certifications for all personnel performing field testing; and
- Perform other testing as required by the Contract.

(b) Types of Tests - The types of tests and testing methods generally required by ODOT are described in the MFTP.

(c) Acceptance of Field-Tested Materials - The Contractor's test results for field-tested Materials will be verified by the Agency according to the Quality Assurance program outlined in the MFTP. If the Agency's QA test results verify the Contractor's results, the Materials will be analyzed for acceptance according to one of the following methods before the Engineer will accept them for incorporation into the Work:

- Statistically, according to 00165.40, to determine "Pay Factors" for produced Aggregate;
- Statistically, according to 00165.40, to determine "Composite Pay Factors" for mixtures; or
- Other methods determined by the Engineer.

If the Agency's verification testing reveals that the Contractor's data is incorrect, the Agency may require additional testing to determine whether the Materials meet Specifications. The Contractor shall perform additional quality control testing or provide split samples to the Agency for additional testing as directed. If the Materials do not meet Specifications, the Contractor shall reimburse the Agency for the cost of the additional testing, which may be deducted from monies due or to become due the Contractor under the Contract. Incorporated Materials that do not meet Specifications will be evaluated

according to 00165.01 and 00150.25. If the Materials meet Specifications the Agency will pay the cost for the additional testing.

00165.35 Nonfield-Tested Materials

The Contractor shall furnish Materials meeting Specifications, along with all Materials Conformance and Quality Compliance Documents.

(a) **Test Results Certificate** - The Certificate shall:

- Be from the manufacturer verifying that the Material furnished has been sampled and tested and the test results meet the Specifications.
- Include, or be accompanied by, a copy of the specified test results (ODOT, AASHTO, ASTM, UL or other).
- Identify the testing agency and the representative responsible for the test results.
- Permit positive determination that Material delivered to the Project is the same Material covered by the test results.
- Be delivered to the Engineer with the shipment of the material.

(b) **Quality Compliance Certificate** - The Certificate from the manufacturer shall:

- Verify that the Material meets the Specifications, and identify by number the specified test methods used, (ODOT, AASHTO, ASTM, UL, or other)
- Permit positive determination that Material delivered to the Project is the same Material covered by the certificate,
- Be delivered to the Engineer with the shipment of the Material, or be an identification plate or mark, decal, sticker, label, or tag attached to the container or Material,

(c) **Equipment List and Drawings** - These consist of lists of proposed Equipment and Materials, such as:

- Shop drawings
- Material lists
- Equipment lists
- Catalog description sheets
- Manufacturer's brochures

Submit these lists to the Engineer for review of conformance with the Specifications.

(d) **Certificate of Origin of Steel Materials** - When specified, complete this document (ODOT Form 734-2126) as required by 00160.20 for Federal-aid projects.

Materials will be subject to acceptance testing if the Engineer so elects. The Engineer may reject damaged or non-Specification Materials regardless of the Materials Conformance Documents furnished.

00165.40 Statistical Analysis - Not used.

00165.50 Statistical Acceptance Sampling and Testing – Not used.

00165.70 Use of Materials without Acceptable Materials Conformance Documents

(a) General - The Contractor shall not incorporate Materials into the Project prior to submittal of Materials Conformance Documents acceptable to the Engineer. The Engineer may waive this requirement temporarily if Materials are necessary for immediate traffic safety.

(b) Materials Incorporated for Immediate Traffic Safety - If Materials are incorporated into the Project for immediate traffic safety before acceptable Materials Conformance Documents are available, no payment will be made for the value of the Materials, or the costs of incorporating them, until Materials Conformance Documents have been submitted to and approved by the Engineer, or the Materials are otherwise found through testing to comply with Specifications.

(c) Contractor's Request for Testing Assistance - If acceptable Materials Conformance Documents are not available, the Contractor may either have the necessary tests performed at a private laboratory or request in writing that the Engineer:

- Determine if the Agency or its agents can sample and test;
- Estimate the cost to the Contractor for the testing service; and
- Estimate the time required to obtain the test results.

The Engineer will provide this information to the Contractor in writing. If the Contractor requests the Engineer, in writing, to proceed, the Engineer will arrange for the sampling and testing, at the Contractor's expense. If these tests determine the Material complies with the Specifications, the Materials may be incorporated into the Project, or for Materials previously incorporated according to (b) above, payment will be authorized.

00165.75 Storage and Handling of Materials

- The Contractor shall store and handle Materials so as to preserve their quality and fitness for incorporation into the Work. The Contractor shall restore all storage sites to their original condition according to 00140.90, or to comply with any applicable permits, orders, or agreements, at the Contractor's expense. Stored Materials:

- Shall be readily accessible for inspection;
- May be stored on approved parts of the Right-of-Way; and
- May be stored on private property if written permission of the owner or lessor is obtained.

00165.80 Measurement

- No separate measurement will be made of Work performed under this Section.

00165.90 Incidental Basis

No separate or additional payment will be made for sampling, testing, certification, or other associated Work performed under this Section, whether performed by the Contractor, manufacturer, producer or supplier. No payment will be made for providing quality control personnel.

Section 00170 - Legal Relations and Responsibilities

00170.00 General

The Contractor shall comply with all laws, ordinances, codes, regulations and rules (collectively referred to as "Laws" in this Section) that relate to the Work or to those engaged in the Work. Where the provisions of the Contract are inconsistent or in conflict, the Contractor shall comply with the more stringent standard.

The Contractor shall indemnify, defend, and hold harmless the Agency and its representatives from liability arising from or related to the violation of Laws by those engaged in any phase of the Work. This provision does not apply to Work performed by Agency employees.

In any litigation, the entire text of any order or permit issued by a governmental or regulatory authority, as well as any documents referenced or incorporated therein by reference, shall be admissible for the purpose of Contract interpretation. The characterization of provisions of the Contract as material provisions or the failure to comply with certain provisions as a material breach of the Contract shall in no way be construed to mean that any other provisions of the Contract are not material or that failure to comply with any other provisions is not a material breach of the Contract.

All rights and remedies available to the Agency under applicable Laws are incorporated herein by reference and are cumulative with all rights and remedies under the Contract.

The Contract shall not be construed against either party regardless of which party drafted it. Other than as modified by the Contract, the applicable rules of contract construction and evidence shall apply. This Contract shall be governed by and construed and enforced according to the laws of the State of Oregon without regard to principles of conflict of laws.

Any dispute between the Agency and the Contractor that arises from or relates to this Contract and that is not resolved under the provisions of Section 00199 shall be brought and conducted solely and exclusively within the Circuit Court for the State of Oregon in the county where the Agency's main office is located; provided, however, if a dispute must be brought in a federal forum, then it shall be brought and conducted solely and exclusively within the United States District Court for the District of Oregon. In no event shall this Subsection be construed as a waiver by the State of Oregon on any form of defense or immunity, whether sovereign immunity, governmental immunity, immunity based on the Eleventh Amendment to the Constitution of the United States, or otherwise, from any claim or from the jurisdiction of any court. CONTRACTOR BY EXECUTION OF THE CONTRACT HEREBY CONSENTS TO THE IN PERSONAM JURISDICTION OF THE COURTS REFERENCED IN THIS SECTION..

Provisions and Requirements

00170.01 Other Agencies Affecting Agency Contracts

Representatives of regulatory bodies or units of government whose Laws may apply to the Work shall have access to the Work according to 00150.20(d). These may include but are not limited to those in the following (a), (b), (c), and (d).

(a) Federal Agencies:

Agriculture, Department of
Forest Service
Natural Resource Conservation Service
Army, Department of the
Corps of Engineers
Commerce, Department of
National Marine Fisheries Service
Defense, Department of
Energy, Department of
Environmental Protection Agency (EPA)
Federal Energy Regulatory Commission
Geology Survey
Health and Human Services, Department of
Homeland Security, Department of
Housing and Urban Development, Department of
Interior, Department of
Heritage, Conservation, and Recreation Service
Bureau of Indian Affairs
Bureau of Land Management
Geological Survey
U.S. Fish and Wildlife Service
Labor, Department of
Occupational Safety and Health Administration (OSHA)
Transportation, Department of
Federal Highway Administration
Water Resources Council

(b) State of Oregon Agencies:

Administrative Services, Department of
Agriculture, Department of
Natural Resources Division
Soil and Water Conservation District
Consumer and Business Services, Department of
Insurance Division
Oregon Occupational Safety and Health Division (OR-OSHA)
Energy, Office of
Environmental Quality, Department of (DEQ)
Fish and Wildlife, Department of
Forestry, Department of

Human Resources, Department of
Labor and Industries, Bureau of
Land Conservation and Development Department
Parks and Recreation, Department of
State Lands, Division of
Water Resources Department

(c) Local Agencies:

City Councils
County Courts
County Commissioners, Boards of
Design Commissions
Historical Preservation Commissions
Lane Regional Air Pollution Authority (LRAPA)
Planning Commissions
Port Districts
Special Districts

(d) Oregon Federally Recognized Tribal Governments:

Burns Paiute Tribe
Confederated Tribes of Coos, Lower Umpqua and Siuslaw Indians
Confederated Tribes of Grand Ronde
Confederated Tribes of Siletz
Confederated Tribes of Umatilla Indian Reservation
Confederated Tribes of Warm Springs
Coquille Tribe
Cow Creek Band of Umpqua Indians
Klamath Tribe

00170.02 Permits, Licenses, and Taxes

As required to accomplish the Work, the Contractor shall do the following:

- Obtain all necessary permits and licenses, except for those noted in 00170.03;
- Pay all applicable charges, fees and taxes, except for those noted in 00170.03;
- Give all notices required by applicable Laws, or under the terms of the Contract;
- Comply with ORS 274.530 relating to lease of stream beds by Oregon Division of State Lands;
- License, in the State of Oregon, all vehicles subject to licensing;
- Comply with ORS 477.625 and ORS 527.670 relating to clearing and fire hazards on forest lands; and
- Comply with all orders and permits issued by a governmental authority, whether local, State, or federal.

00170.03 Furnishing Right-of-Way and Permits

Unless required to be obtained in the name of the Contractor, the Agency will obtain and pay for the following when they are required by the applicable Laws or by Plans or Specifications:

- All necessary Rights-of-Way;
- Permits required for crossing or encroaching upon navigable streams;
- Permits required for removing materials from or depositing materials in waterways;
- System development fees charged by local units of government;
- Building construction permits, not including specialty work such as heating, ventilation, air conditioning, or electrical;
- Cost of referencing and replacing endangered survey monuments.

00170.04 Patents, Copyrights, and Trademarks

Prior to use of designs, devices, materials, or processes protected by patent, copyright, or trademark, the Contractor shall obtain from the Entity entitled to enforce the patent, copyright, or trademark all necessary evidence of legal right.

The Contractor shall indemnify, defend and hold harmless the Agency and all third parties and political subdivisions having a possessory or ownership interest or regulatory authority over the Project or Project Site from claims of patent, copyright or trademark infringement, and from costs, expenses and damages the Contractor or Agency may be obligated to pay as a result of such infringement during or after completing the Work.

00170.05 Assignment of Antitrust Rights

The Contractor irrevocably assigns to the Agency any claim for relief or cause of action the Contractor acquires during the term of the Contract, or which may accrue thereafter, by reason of any violation of:

- Title 15 (Commerce and Trade), United States Code;
- ORS 646.725; and
- ORS 646.730.

In connection with this assignment, it is an express obligation of the Contractor to take no action that would in any way impair or diminish the value of the rights assigned to the Agency according to the provisions of this Subsection. Further, it is the express obligation of the Contractor to take all action necessary to preserve the rights assigned. It is an express obligation of the Contractor to advise the Agency's legal counsel:

- In advance, of its intention to commence any action involving such claims for relief or causes of action;
- Immediately upon becoming aware of the fact that an action involving such claims for relief or causes of action has been commenced by some other person or persons;
- The date on which it notified the obligor(s) of any such claims for relief or causes of action of the fact of the Contractor's assignment to the Agency according to the provisions of this Subsection; and

- Immediately upon the discovery of any such antitrust claim for relief or cause of action.

In the event any payment is made to the Contractor under any such claims for relief, the Contractor shall promptly pay the full sum over to the Agency. In the event the Contractor fails to make such payment, the Agency may deduct the amount from monies due or to become due the Contractor under the Contract.

00170.07 Record Requirements - For purposes of this Subsection, the term "Contractor" includes the Contractor, all Subcontractors, Material Suppliers, and providers of rented operated Equipment (except non-DBE truck drivers), at all tiers, for all subcontracts with first-tier Subcontractors, all subcontracts between the first-tier Subcontractors and their Subcontractors and any other lower-tier subcontracts, and "Related Entities" as that term is defined in OAR 731-005-0780. The Material Suppliers included in this definition are those for Aggregates, asphalt cement concrete, portland cement concrete and the supply and fabrication of structural steel items, and Material Suppliers that provide quotes.

(a) Records Required - The Contractor shall maintain all records, whether created before or after execution of the Contract, or during Contract performance, or after Contract completion, to clearly document:

- The Contractor's performance of the Contract or a subcontract;
- The Contractor's ability to continue performance of the Contract or a subcontract;
- and
- All claims arising from or relating to performance under the Contract or a subcontract.

These records shall include all records, including fiscal records, regardless of when created for the Contractor's business. The records for the Contractor's business include, without limitation:

- Bidding estimates and records, worksheets, tabulations or similar documents.
- Job cost detail reports, including monthly totals.
- Payroll records (including, without limitation, the ledger or register, and tax forms) and all documents that establish the periods, individuals involved, the hours for the individuals, and the rates for the individuals.
- Records that identify the Equipment used by the Contractor and Subcontractors in the performance of the Contract or subcontracts, including, without limitation, Equipment lists, rental contracts and any records used in setting rental rates.
- Invoices from vendors, rental agencies, and Subcontractors.
- Material quotes, invoices, purchase orders and requisitions.
- Contracts with Subcontractors and contracts with Material Suppliers, Suppliers and providers of rented equipment.
- Contracts or documents of other arrangements with any Related Entity as defined in OAR 731-005-0780.
- General ledger.
- Trial Balance.
- Financial statements (including, without limitation, the balance sheet, income statement, statement of cash flows, and financial statement notes).
- Income tax returns.

- All worksheets used to prepare bids or claims, or to establish the cost components for the Pay Items, including, without limitation, the labor, benefits and insurance, Materials, Equipment, and Subcontractors.

The following are examples, but not an exhaustive list, of records that would be included, if generated by the Contractor. If the Contractor generates such records, or equivalent records, they are included among the records subject to 00170.07.

- Daily time sheets and supervisors' daily reports.
- Collective bargaining agreements.
- Earnings records.
- Journal entries and supporting schedules.
- Insurance, welfare, and benefits records.
- Material cost distribution worksheet.
- Subcontractors' and lower-tier Subcontractors' payment certificates.
- Payroll and vendor's cancelled checks.
- Cash disbursements journal.
- All documents related to each and every claim together with all documents that support the amount of damages as to each claim.
- Additional financial statements (including, without limitation, the balance sheet, income statement, statement of cash flows, and financial notes) preceding the execution of the Contract and following final payment of the Contract.
- Depreciation records on all business Equipment maintained by the business involved, its accountant, or other Entity. (If a source other than depreciation records is used to develop cost for the Contractor's internal purposes in establishing the actual cost of owning and operating Equipment, all such other source documents.)

The Contractor shall maintain all fiscal records in material compliance with generally accepted accounting principles, or other accounting principles that are accepted accounting principles and practices for the subject industry and adequate for the nature of the Contractor's business, and in such a manner that providing a complete copy is neither unreasonably time-consuming nor unreasonably burdensome for the Contractor or the Agency. Failure to maintain the records in this manner shall not be an excuse for not providing the records. The Contractor shall include in its subcontracts, purchase orders, and all other written agreements, a provision requiring all Subcontractors, Material Suppliers and providers of rented operated Equipment (except non-DBE truck drivers), at all tiers, to comply with 00170.07. The Contractor shall also require all Subcontractors,

Material Suppliers, and providers of rented operated Equipment (except non-DBE truck drivers), at all tiers, and Related Entities to include in their contracts, purchase orders, and all other written agreements, a provision requiring all lower-tier Subcontractors, Material Suppliers and providers of rented operated Equipment (except non-DBE truck drivers) to comply with 00170.07. The Material Suppliers to which this applies are those for Aggregates, asphalt cement concrete, portland cement concrete and the supply and fabrication of structural steel items and Material Suppliers that provide Material quotes and Related Entities as defined in OAR 731-005-0780.

(b) Access to Records - The Contractor shall provide the Engineer access to or a copy of all Contractor records upon request. A Project Manager's authority to request or access records is subject to OAR 731-005-0780(9). During the record retention period the Engineer, employees of the Agency, representatives of the Agency, or representatives of regulatory bodies or units of government may:

- Inspect, examine and copy or be provided a copy of all Contractor records;
- Audit the records, a Contract or the performance of a Contract;
- Inspect, examine and audit the records when, in the Agency's sole discretion, the records may be helpful in the resolution of any claim, litigation, administrative proceeding or controversy arising out of or related to a Contract

Reasons for access to audit, inspect, examine and copy records include without limitation, general auditing, reviewing claims, checking for collusive bidding, reviewing or checking payment of required wages, performance and contract compliance, workplace safety compliance, evaluating Related Entities, environmental compliance, and qualifications for performance of the Contract, including the ability to perform and the integrity of the Contractor.

Where such records are stored in a computer or in other digital media, the Engineer may request, and the Contractor shall provide, a copy of the data files and such other information or access to software to allow the Engineer review of the records.

Nothing in 00170.07 is intended to operate as a waiver of the confidentiality of any communications privileged under the Oregon Evidence Code. Nothing in 00170.07 limits the records or documents that can be obtained by legal process

(c) Record Retention Period - The Contractor shall maintain the records and keep the records accessible and available at reasonable times and places for at least 3 years from the date of final payment under the Contract, or until the conclusion of all audits, litigation, administrative proceedings, disputes and claims arising out of or related to the Contract, whichever date is later.

(d) Public Records Requests - If records provided under this section contain any information that may be considered exempt from disclosure as a trade secret under either ORS 192.501(2) or ORS 646.461(4), or under other grounds specified in Oregon Public Records Law, ORS 192.410 through ORS 192.505, the Contractor shall clearly designate on or with the records the portions which the Contractor claims are exempt from disclosure, along with a justification and citation to the authority relied upon. Entire records or documents should not be designated as a trade secret or otherwise exempt from

disclosure. Only specific information within a record or document should be so designated. To the extent allowed by the Oregon Public Records Law or other applicable law related to the disclosure of public records, the Agency will not disclose records or portions of records the Contractor has designated as trade secrets to a third party, who is not a representative of the Agency, to the extent the records are exempt from disclosure as trade secrets under the Oregon Public Records Law or other applicable law, except to the extent the Agency is ordered to disclose in accordance with the Oregon Public Records Law or by a court of competent jurisdiction. Application of the Oregon Public Records Law or other applicable law shall determine whether any record, document or information is actually exempt from disclosure.

In addition, in response to a public records request, the Agency will not produce or disclose records so identified as exempt by the Contractor to any person other than representatives of the Agency, and others with authorized access under 00170.07(b), without providing the Contractor a copy of the public records request, unless

- The Contractor consents to such disclosure; or
- The Agency is prohibited by applicable law or court order from providing a copy of the public records request to the Contractor.

00170.10 Required Payments by Contractors

The Contractor shall comply with ORS 279C.505 and ORS 279C.515 during the term of the Contract.

(a) Prompt Payment by Contractor for Labor and Materials - As required by ORS 279C.505, the Contractor shall:

- Make payment promptly, as due, to all Entities supplying labor or Materials under the Contract;
- Pay all contributions or amounts due the Industrial Accident Fund, whether from the Contractor or a Subcontractor, incurred in the performance of the Contract;
- Not permit any lien or claim to be filed against the State or any political subdivision thereof, on account of any labor or Material furnished in performance of the Contract; and
- Pay to the Department of Revenue all sums withheld from employees according to ORS 316.167.

(b) Prompt Payment by Contractor to First-Tier Subcontractor(s) - According to ORS 279C.580(3)(a), after the Contractor has determined and certified to the Agency that one or more of its Subcontractors has satisfactorily performed subcontracted Work, the Contractor may request payment from the Agency for the Work, and shall pay the Subcontractor(s) within ten Calendar Days out of such amounts as the Agency has paid to the Contractor for the subcontracted Work.

(c) Interest on Unpaid Amount - If the Contractor or a first-tier Subcontractor fails, neglects, or refuses to make payment to an Entity furnishing labor or Materials in connection with the Contract within 30 Days after the Contractor's receipt of payment, the Contractor or first-tier Subcontractor shall owe the Entity the amount due plus interest charges that begin at the end of the 10 day period within which

payment is due under ORS 279C.580(3) and that end upon final payment, unless payment is subject to a good-faith dispute as defined in ORS 279C.580(5)(b). As required by ORS 279C.515(2), the rate of interest on the amount due shall be 9 percent per annum. The amount of interest shall not be waived.

- (d) Agency's Payment of the Contractor's Prompt Payment Obligations** - If the Contractor fails, neglects or refuses to make prompt payment of any invoice or other demand for payment for labor or services furnished to the Contractor or a Subcontractor by any Entity in connection with the Contract as such payment becomes due, the Agency may pay the Entity furnishing the labor or services and charge the amount of the payment against monies due or to become due the Contractor under the Contract. (The Agency has no obligation to pay these Entities, and will not normally do so, but will refer them to the Contractor and the Contractor's Surety.)

The payment of a claim by the Agency in the manner authorized in this Subsection shall not relieve the Contractor or the Contractor's Surety from obligations with respect to any such claims.

- (e) Right to Complain to the Construction Contractors Board** - If the Contractor or a Subcontractor fails, neglects, or refuses to make payment to an Entity furnishing labor or Materials in connection with the Contract, the Entity may file a complaint with the Construction Contractors Board, unless payment is subject to a good-faith dispute as defined in ORS 279C.580(5)(b).

- (f) Notice of Claim Against Bond** - An Entity (which by definition includes a natural person) claiming not to have been paid in full for labor or Materials supplied for the prosecution of the Work may have a right of action on the Contractor's Payment Bond as provided in ORS 279C.600 and ORS 279C.605.

The Commissioner of the Bureau of Labor and Industries (BOLI) may have a right of action on the Contractor's and Subcontractors' public works bonds and Payment Bonds for workers who have not been paid in full, as provided in ORS 279C.600 and ORS 279C.605.

- (g) Paid Summary Report** – At the end of the project, the Contractor shall certify that all suppliers and subcontractors have been paid per the contract.

00170.20 Public Works Bond

Before starting Work, the Contractor and subcontractors shall each file with the Construction Contractors Board, and maintain in full force and effect, a separate public works bond, in the amount of \$30,000 unless otherwise exempt, as required by ORS 279C.830(3) and ORS 279C.836. The Contractor shall verify subcontractors have filed a public works bond before the subcontractor begins Work.

00170.32 Protection of Navigable Waters

The Contractor shall comply with all applicable Laws, including without limitation the Federal River and Harbor Act of March 3, 1899 and its amendments. The Contractor shall

not interfere with waterway navigation or impair navigable depths or clearances, except as U.S. Coast Guard or Corps of Engineer permits allow.

00170.60 Safety, Health, and Sanitation Provisions

The Contractor shall comply with all Laws concerning safety, health, and sanitation standards. The Contractor shall not require workers to perform Work under conditions that are hazardous, dangerous, or unsanitary.

Workers exposed to traffic shall wear upper body garments or safety vests that are highly visible and meet the requirements of 00225.25.

Workers exposed to falling or flying objects or electrical shock shall wear hard hats.

Upon their presentation of proper credentials, the Contractor shall allow inspectors of the U.S. Occupational Safety and Health Administration (OSHA) and the Oregon Occupational Safety and Health Division (OR-OSHA) to inspect the Work and Project Site without delay and without an inspection warrant.

According to ORS 468A.715 and ORS 468A.720, the Contractor or a Subcontractor who performs Project Work involving asbestos abatement shall possess a valid DEQ asbestos abatement license.

00170.61 Industrial Accident Protection

(a) Workers' Compensation - The Contractor shall provide workers' compensation coverage for on-the-job injuries as required by 00170.70(d).

00170.62 Labor Nondiscrimination

The Contractor shall comply with all Laws concerning equal employment opportunity, including without limitation those prohibiting discrimination because of race, religion, color, sex, disability, or national origin.

00170.63 Payment for Medical Care

According to ORS 279C.530, the Contractor shall promptly, as due, make payment to any person, copartnership, association or corporation furnishing medical, surgical and hospital care services or other needed care and attention, incident to sickness or injury, to the employees of the Contractor, of all sums that the Contractor agrees to pay for the services and all moneys and sums that the Contractor collected or deducted from the wages of employees under any law, contract or agreement for the purpose of providing or paying for the services.

00170.65 Minimum Wage and Overtime Rates for Public Works Projects

(a) General - The Contractor is responsible for investigating local labor conditions. The Agency does not imply that labor can be obtained at the minimum hourly wage rates specified in State or federal wage rate publications, and no increase in the Contract Amount will be made if wage rates paid are more than those listed.

(b) State Prevailing Wage Requirements - The Contractor shall comply with the prevailing wage provisions of ORS 279C.800 through ORS 279C.870.

(1) Minimum Wage Rates - The Bureau of Labor and Industries (BOLI) determines and publishes the existing State prevailing wage rates in the publication "Prevailing Wage Rates for Public Works Contracts in Oregon". The Contractor shall pay workers not less than the specified minimum hourly wage rate according to ORS 279C.838 and ORS 279C.840 and shall include this requirement in all subcontracts.

(2) Payroll and Certified Statements - As required in ORS 279C.845, the Contractor and every subcontractor shall submit written certified statements to the Engineer on the form prescribed by the Commissioner of BOLI in OAR 839-025-0010 certifying compliance with wage payment requirements and accurately setting out the Contractor's or subcontractor's weekly payroll records for each worker employed upon the project. The contractor and subcontractors shall preserve the certified statements for a period of six years from the date of completion of the contract.

(3) Additional Retainage:

a. Agency - As required in ORS 279C.845(7) the Agency will retain 25% of any amount earned by the Contractor on the Project until the Contractor has filed the certified statements required in ORS 279C.845 and in FHWA Form 1273, if applicable. The Agency will pay to the Contractor the amount retained within 14 Days after the Contractor files the required certified statements, regardless of whether a Subcontractor has failed to file certified statements.

b. Contractor - As required in ORS 279C.845(8) the Contractor shall retain 25% of any amount earned by a first-tier Subcontractor on the Project until the first-tier Subcontractor has filed with the Agency the certified statements required in ORS 279C.845 and in FHWA Form 1273, if applicable. Before paying any amount retained, the Contractor shall verify that the first-tier Subcontractor has filed the certified statement. Within 14 Days after the first-tier Subcontractor files the required certified statement, the Contractor shall pay the first-tier Subcontractor any amount retained.

(4) Owner/Operator Data - The Contractor shall furnish data to the Engineer for each owner/operator providing trucking services. Furnish the data before the time the services are performed and include without limitation for each owner/operator:

- Drivers name;
- Copy of driver's license;
- Vehicle identification number;
- Copy of vehicle registration;
- Motor vehicle license plate number;
- Motor Carrier Plate Number;
- Copy of ODOT Motor Carrier 1A Permit; and
- Name of owner/operator from the side of the truck.

(c) State Overtime Requirements - As a condition of the Contract, the Contractor shall comply with the pertinent provisions of ORS 279C.520 and ORS 279C.540.

(1) Maximum Hours of Labor and Overtime Pay - According ORS 279C.540, no person shall be employed to perform Work under this Contract for more than 10 hours in any 1 Day, or 40 hours in any 1 week, except in cases of necessity, emergency, or where public policy absolutely requires it. In such instances, the Contractor shall pay the employee at least time and a half pay:

- For all overtime in excess of eight hours a day or 40 hours in any one week when the work week is five consecutive days, Monday through Friday; or
- For all overtime in excess of 10 hours a day or 40 hours in any one week when the work week is four consecutive days, Monday through Friday; and
- For all Work performed on Saturday and on any legal holiday specified in ORS 279C.540.

For additional information on requirements for overtime and establishing a work schedule see OAR 839-025-0050 and OAR 839-025-0034.

(2) Notice of Hours of Labor - The Contractor shall give written notice to employees of the number of hours per day and days per week the employees may be required to work. Provide the notice either at the time of hire or before commencement of work on this Contract, or by posting a notice in a location frequented by employees.

(3) Exception - The maximum hours of labor and overtime requirements under ORS 279C.540 will not apply to the Contractor's Work under this Contract if the Contractor is party to a collective bargaining agreement in effect with any labor organization. For a collective bargaining agreement to be in effect it shall be enforceable within the geographic area of the project, and its terms shall extend to workers who are working on the project (see OAR 839-025-0054).

(d) State Time Limitation on Claim for Overtime - According to ORS 279C.545, any worker employed by the Contractor is foreclosed from the right to collect any overtime provided in ORS 279C.540 unless a claim for payment is filed with the Contractor within 90 days from the completion of the contract, provided the Contractor posted and maintained a circular as specified in this provision. Accordingly, the Contractor shall:

- Cause a circular, clearly printed in boldfaced 12-point type containing a copy of ORS 279C.545, to be posted in a prominent place alongside the door of the timekeeper's office or in a similar place which is readily available and freely visible to any or all workers employed to perform Work; and
- Maintain such circular continuously posted from the inception to the completion of the Contract on which workers are or have been employed.

(e) Additional Requirements When Federal Funds are Involved - For this Federal-Aid Project, the Contractor shall comply with 00170.65(a) through 00170.65(d) and the provisions of FHWA Form 1273, "Required Contract Provisions Federal-Aid construction Contracts", except Sections IV and V of FHWA Form 1273 do not apply.

00170.70 Insurance

(a) Insurance Coverages - The Contractor shall obtain, at its expense, and keep in effect during the term of the Contract, the insurance coverages listed below. The Contractor may however, contractually obligate an appropriate Subcontractor to obtain, at the Subcontractor's expense or at the Contractor's expense, and keep in effect during the term of the Contract, pollution liability coverage, asbestos liability, lead liability, or automobile liability with pollution coverages, or such other types of insurance coverage that, before execution of the Contract, the Agency approves as types of insurance coverage that may be obtained by appropriate Subcontractors. If both the Contractor and an appropriate Subcontractor will perform pollution-related Work or other Work that would be covered by the other above-described types of insurance permitted to be obtained by an appropriate Subcontractor, the insurance coverages listed below that correspond to such Work shall be obtained, at the Contractor's or Subcontractor's expense, and shall cover the liability of the Contractor and the Subcontractor, either under the same or separate insurance policies.

- **Commercial General Liability** - Commercial General Liability Insurance covering bodily injury and property damage in a form and with coverages that are satisfactory to the Agency. This insurance shall include personal and advertising injury liability and products and completed operations coverage, and contractual liability coverage. Coverage may be written in combination with Commercial Automobile Liability Insurance with separate limits for Commercial General Liability and Commercial Automobile Liability. Coverage shall be written on an occurrence basis. Combined single limit per occurrence shall not be less than the dollar amount indicated in the Special Provisions. The annual aggregate limit shall not be less than the dollar amount indicated in the Special Provisions. The policy shall be endorsed to state that the annual aggregate limit of liability shall apply separately to the Contract.

If the Contractor's Commercial General Liability Insurance limits are less than the required limits stated above, the Contractor shall obtain Excess or Umbrella Liability Insurance with sufficient limits that when added to the Contractor's Commercial General Liability Insurance limits the total combined limits of Commercial General Liability Insurance and Excess or Umbrella Liability Insurance equal or exceed the above-stated Commercial General Liability Insurance limits required for this Project. The above-stated combined single limit per occurrence and the above-stated annual aggregate limit must each be met. Excess or Umbrella Liability Insurance coverage shall extend to the same perils, terms, and conditions as the underlying Commercial General Liability Insurance coverage.

- **Pollution Liability** - If indicated by Special Provision, Pollution Liability Insurance covering the Contractor's liability, or the liability of an appropriate Subcontractor, if the coverage is obtained by the Subcontractor, for bodily injury and property damage, and environmental damage resulting from sudden and accidental pollution, gradual pollution, and related clean-up costs incurred by the Contractor, or by the Subcontractor if the coverage is obtained by the Subcontractor, while

performing Work required by the Contract. If the coverage is obtained by the Contractor, the coverage may be written in combination with the Commercial General Liability Insurance with separate limits for Pollution Liability and Commercial General Liability. Combined single limit per occurrence shall not be less than the dollar amount indicated in the Special Provisions. The annual aggregate limit shall not 00170.70 79 be less than the dollar amount indicated in the Special Provisions. The policy shall be endorsed to state that the annual aggregate limit of liability shall apply separately to the Contract.

- **Asbestos Liability** - If indicated by Special Provision, the Contractor, or the Subcontractor, if the coverage is obtained by the Subcontractor, shall provide an Asbestos Liability endorsement to the pollution liability coverage. If an endorsement cannot be obtained, The Contractor or Subcontractor shall provide separate Asbestos Liability Insurance at the same combined single limit per occurrence and annual aggregate limit as the Pollution Liability Insurance with the policy endorsed to state that the annual aggregate limit of liability shall apply separately to the Contract.
- **Lead Liability** – If indicated by Special Provision, the Contractor, or the Subcontractor, if the coverage is obtained by the Subcontractor, shall provide a Lead Liability endorsement to the pollution liability coverage. If an endorsement cannot be obtained, the Contractor or Subcontractor shall provide separate Lead Liability Insurance at the same combined single limit per occurrence and annual aggregate limit as the Pollution Liability Insurance with the separate policy endorsed to state that the annual aggregate limit of liability shall apply separately to the Contract.
- **Commercial Automobile Liability** - Commercial Automobile Liability Insurance covering all owned, non-owned, and hired vehicles. This coverage may be written in combination with the Commercial General Liability Insurance with separate limits for Commercial Automobile Liability and Commercial General Liability. Combined single limit per occurrence shall not be less than the dollar amount indicated in the Special Provisions. If this coverage is written in combination with the Commercial General Liability, the policy shall be endorsed to state that the Commercial General Liability annual aggregate limit shall apply separately to the Contract.
- **Commercial Automobile Liability with Pollution Coverage** - If indicated by Special Provision, the Contractor, or the subcontractor, if the coverage is obtained by the subcontractor, shall provide Commercial Automobile Liability Insurance with Pollution coverage covering the Contractor's liability, or the liability of an appropriate subcontractor, if the coverage is obtained by the subcontractor, for bodily injury and property damage, and environmental damage arising out of the use of all owned, non-owned, or hired vehicles while performing Work under the Contract. If the coverage is obtained by the Contractor, the coverage may be written in combination with the Commercial General Liability Insurance with separate limits for Commercial Automobile Liability with Pollution Coverage and Commercial General Liability. Combined single limit per occurrence shall not be less than the dollar amount indicated in the Special Provisions or the amount required by the U.S. Department of Transportation, whichever is greater. If this

coverage is written in combination with the Commercial General Liability, the policy shall be endorsed to state that the Commercial General Liability annual aggregate limit shall apply separately to the Contract.

Commercial Automobile Liability with Pollution Coverage is required for this Project because the Project includes pollution related Work. If the Contractor will be performing pollution related Work, this coverage covering the Contractor must be provided. If an appropriate subcontractor, but not the Contractor, will perform the pollution related Work, Commercial Automobile Liability with Pollution Coverage covering the subcontractor, but not the Contractor, must be provided, however, the Contractor shall provide Commercial Automobile Liability insurance coverage covering the Contractor as provided in the Commercial Automobile Liability bullet above. If both the Contractor and an appropriate subcontractor will be performing pollution related Work, Commercial Automobile Liability with Pollution Coverage covering both the Contractor and the subcontractor shall be provided, and the Contractor may provide the coverage covering both the Contractor and the subcontractor, or the Contractor and the subcontractor may provide their own, separate Commercial Automobile Liability with Pollution coverages.

- (b) Tail Coverage** - If any of the required liability insurance coverages of 00170.70(a) are on a "claims made" basis, "tail" coverage will be required at the completion of the Contract for a duration of 24 months, or the maximum time period reasonably available in the marketplace. The Contractor shall furnish certification of "tail" coverage as described, or continuous "claims made" liability coverage for 24 months following Contract completion. Continuous "claims made" coverage will be acceptable in lieu of "tail" coverage, provided its retroactive date is on or before the effective date of the Contract. If Continuous "claims made" coverage is used, the Contractor shall keep the coverage in effect for a duration of not less than 24 months from the end of the Contract. This will be a condition of Final Acceptance.
- (c) Additional Insured** - The liability insurance coverages of 00170.70(a) shall include the Agency, the Agency's governing body, board, or Commission and its members, and the Agency's officers, agents, and employees as Additional Insureds, but only with respect to the Contractor's activities to be performed under the Contract. Coverage shall be primary and non-contributory with any other insurance and self-insurance. The liability coverages of 00170.70(a) that are permitted by the Agency to be obtained by an appropriate Subcontractor shall include all of the foregoing as Additional Insureds and shall also include the Contractor and its officers and employees as Additional Insureds.
- (d) Workers' Compensation** - All employers, including the Contractor and Subcontractors, if any, that employ subject workers who are performing Work or providing labor or Materials under the Contract in the State shall comply with ORS 656.017 and provide the required Workers' Compensation coverage, unless such employers are exempt under ORS 656.126. The Contractor shall ensure that each of its Subcontractors complies with these requirements.

The Contractor shall certify in the Contract that the Contractor is registered by the Oregon Workers' Compensation Division either as a carrier-insured employer, a self-

insured employer, an exempt employer, or is an independent contractor who will perform the Work without the assistance of others.

The Contractor shall ensure that its insurance carrier files a guaranty contract with the Oregon Workers' Compensation Division before performing any Work.

- (e) Notice of Cancellation or Change** - The Contractor shall not cancel, change materially, or take any action showing intent not to renew the insurance coverage(s) without 30 days' advance written notice from the Contractor or its insurer(s) to the Agency. The Contractor shall be responsible for ensuring that insurance coverage(s) obtained by an appropriate subcontractor, as permitted by the Agency under 00170.70(a), are not cancelled, changed materially, or have any action taken by the subcontractor showing intent not to renew the insurance coverage(s) without 30 days' advance written notice from the Contractor or the insurer(s) to the Agency. Any failure to comply with the reporting provisions of this insurance shall not affect the coverage(s) provided to the Agency, County, City, or other applicable political jurisdiction or to the Agency's governing body, board, or Commission and its members, and the Agency's officers and employees.
- (f) Certificate(s) of Insurance** - As evidence of the insurance coverages required by this Contract, the Contractor shall furnish Certificate(s) of Insurance to the Agency at the time(s) provided in 00130.50(a). As evidence of insurance coverages required by this Contract but permitted by the Agency under 00170.70(a) to be obtained by an appropriate Subcontractor, the Contractor shall furnish Certificate(s) of Insurance to the Agency for such coverages together with the Contractor's request under 00180.21 for approval of the subcontract with that Subcontractor. The Certificate(s) will specify all of the parties who are Additional Insureds. The Contractor shall obtain, or ensure that the appropriate Subcontractors obtain, insurance coverages required under this Contract from insurance companies or entities acceptable to the Agency and authorized to issue insurance in the State. The Contractor, or the appropriate Subcontractor, but not the Agency, shall be responsible for paying all deductibles, self-insured retentions and/or self-insurance included under these provisions
- (g) Builders' Risk** - If indicated by Special Provision, the Contractor shall obtain, at its expense, and keep in effect during the term of the Contract, Builders' Risk insurance on an all risks of direct physical loss basis, including, without limitation, earthquake and flood damage, for an amount equal to at least the value indicated in the Special Provisions. Any deductible shall not exceed \$50,000 for each loss, except that the earthquake and flood deductible shall not exceed 5% of each loss or \$50,000, whichever is greater. The policy shall include the Agency as loss payee.

00170.71 Independent Contractor Status

The service or services to be rendered under this Contract are those of an independent contractor. The Contractor is not an officer, employee, or agent of the State as those terms are used in ORS 30.265.

00170.72 Indemnity/Hold Harmless

To the fullest extent permitted by law, and except to the extent otherwise void under ORS 30.140, the Contractor shall indemnify, defend (with counsel approved by the Agency) and

hold harmless the Agency, Agency's Authorized Representative, Architect/Engineer, Architect/Engineer's consultants, and their respective officers, directors, agents, employees, partners, members, stockholders and affiliated companies (collectively "Indemnitees") from and against all liabilities, damages, losses, claims, expenses (including reasonable attorney fees), demands and actions of any nature whatsoever which arise out of, result from or are related to the following:

- Any damage, injury, loss, expense, inconvenience or delay described in this Subsection.
- Any accident or occurrence which happens or is alleged to have happened in or about the Project Site or any place where the Work is being performed, or in the vicinity of either, at any time prior to the time the Work is fully completed in all respects.
- Any failure of the Contractor to observe or perform any duty or obligation under the Contract Documents which is to be observed or performed by the Contractor, or any breach of any agreement, representation or warranty of the Contractor contained in the Contract Documents or in any subcontract.
- The negligent acts or omissions of the Contractor, a subcontractor or anyone directly or indirectly employed by them or any one of them or anyone for whose acts they may be liable, regardless of whether or not such claim, damage, loss or expense is caused in part by a party indemnified hereunder.
- Any lien filed upon the project or bond claim in connection with the Work.

Such obligation shall not be construed to negate, abridge, or reduce other rights or obligations of indemnity which would otherwise exist as to a party or person described in this Subsection.

In claims against any person or entity indemnified under this Subsection by an employee of the Contractor, a Subcontractor, anyone directly or indirectly employed by them or anyone for whose acts they may be liable, the indemnification obligation under this Subsection shall not be limited by a limitation on amount or type of damages, compensation or benefits payable by or for the Contractor or a Subcontractor under workers' compensation acts, disability benefit acts or other employee benefit acts.

Notwithstanding the Contractor's foregoing defense obligations, neither the Contractor nor any attorney engaged by the Contractor shall defend any claim in the name of the Agency, nor purport to act as legal representative of the Agency or any of its agencies, without the prior written consent of the Agency's legal counsel. The Agency may, at any time at its election, assume its own defense and settlement in the event that it determines that the Contractor is prohibited from defending the Agency, or that the Contractor is not adequately defending the Agency's interests, or that an important governmental principle is at issue or that it is in the best interests of the Agency to do so. The Agency reserves all rights to pursue any claims it may have against the Contractor.

00170.74 Employee Drug Testing Program

As required by ORS 279C.505(2), the Contractor shall have in place, and maintain during the period of the Contract, an employee drug-testing program. The Agency retains the

right to audit and/or monitor the program. On request by the Engineer, the Contractor shall furnish a copy of the employee drug-testing program.

00170.78 Conflict of Interest

The Contractor shall not give or offer any gift, loan, or other thing of value to any member of the Agency's governing body or employee of the Agency in connection with the award or performance of any Contract.

The Contractor shall not rent, lease, or purchase Materials, supplies, or Equipment, with or through any Agency employee or member of the Agency's governing body.

No ex-employee of the Agency who has worked for the Agency on any phase of the Project within the prior two years may be employed by the Contractor to perform Work on the Project.

00170.79 Third Party Beneficiary

There are no third-party beneficiaries of the Contract.

00170.80 Responsibility for Damage to Work

(a) Responsibility for Damage in General - Except as otherwise provided in this Section, the Contractor shall perform Work, and furnish Materials and Equipment for incorporation into the Work, at the Contractor's own risk, until the entire Project has been completed and accepted by the Agency. The Contractor shall repair all damages to Work performed, Materials supplied, and Equipment incorporated into the Work, except as otherwise provided in this Section.

(b) Repair of Damage to Work - Until Final Acceptance, the Contractor shall promptly rebuild, repair, restore, and make good damages to all portions of the permanent or temporary Work, except to the extent the Agency has assumed responsibility according to the provisions of (c) below. The Contractor shall perform all repairs of damage to Work at no additional cost to the Agency, except for repairs necessitated by damage caused by:

- Acts of God or Nature, as defined in Section 00110; or
- Actions of governmental authorities.

(c) Vandalism - Vandalism includes damage to or destruction of Work or portions of Work that remain on the Project Site resulting from vandalism, criminal mischief, arson, or other criminal or illegal behavior.

Contractor shall provide reasonable protection of the Work from vandalism until Third Notification. If reasonable protection has been provided, the Contractor's responsibility for damage resulting from vandalism will be limited to \$5,000.00 per occurrence. Requests for reimbursement of amounts in excess of \$5,000.00 shall be in writing and directed to the Engineer. Upon receipt, the Engineer will investigate, evaluate the amount of damages and their cause, determine the number of occurrences, and determine whether, and how much, the Contractor will be compensated.

Theft includes the loss of Work or portions of Work that are lost or stolen or otherwise unaccounted for from the Project Site or from Materials or fabrication locations. The Contractor shall remain solely responsible for all losses caused by theft, including, without limitation, theft that occurs in conjunction with vandalism

00170.82 Responsibility for Damage to Property and Facilities

(a) In General - As used in this Subsection, the term "Contractor" shall include the Contractor's agents, Subcontractors, and all workers performing Work under the Contract; and the term "damage" shall include without limitation soiling or staining surfaces by tracking or splashing mud, asphalt, and other materials, as well as damage of a more serious nature. The Contractor shall be solely responsible for damages arising from:

- The Contractor's operations;
- The Contractor's negligence, gross negligence, or intentional wrongful acts; and
- The Contractor's failure to comply with any Contract provision.

The Agency may withhold funds due the Contractor or the Contractor's Surety until all lawsuits, actions, and claims for injuries or damages are resolved, and satisfactory evidence of resolution is furnished to the Agency.

(b) Protection and Restoration of Agency Property and Facilities - The following requirements apply to improvements that are existing, under construction, or completed. The Contractor shall:

- Provide adequate protection to avoid damaging Agency property and facilities;
- Be responsible for damage to Agency property and facilities caused by or resulting from the Contractor's operations; and
- Clean up and restore such damage by repair, rebuilding, replacement, or compensation, as determined by the Engineer.

(c) Protection and Restoration of Non-Agency Property and Facilities - The Contractor shall determine the location of properties and facilities that could be damaged by the Contractor's operations, and shall protect them from damage. The Contractor shall protect monuments and property marks until the Engineer has referenced their location and authorized their removal. The Contractor shall restore property or facilities damaged by its operations to the condition that existed before the damage, at no additional compensation.

The Contractor shall provide temporary facilities when needed, e.g., to maintain normal service or as directed by the Engineer, until the required repair, rebuilding, or replacement is accomplished.

00170.85 Responsibility for Defective Work

The Contractor shall make good any defective Work, Materials or Equipment incorporated into the Work, according to the provisions of Section 00150.

- (a) Latent Defects** - The Contractor shall remain liable for all latent defects resulting from causes other than fraud or gross mistakes that amount to fraud until the expiration of the Performance Bond, Warranty Bond, or warranty period, whichever expires last. The Contractor shall remain liable for all latent defects resulting from fraud or gross mistakes that amount to fraud regardless of when those latent defects may be discovered, and regardless of whether such discovery occurs outside any applicable Performance Bond, Warranty Bond, or warranty period.
- (b) Contractor Furnished Warranties** - Warranties for Local Agency Projects - For those Contracts that are developed, advertised, awarded, and administered by Local Agencies, and do not contain federal funding, this 00170.85(b) warranty applies.

The Contractor shall warrant all Work and workmanship, including Changed Work, Additional Work, Incidental Work, On-Site Work, and Extra Work, and Materials and Equipment incorporated in the Work, for one year from the date of Third Notification, except that manufacturers' warranties and extended warranties according to 00170.85(c) shall not be abridged.

The Contractor shall be responsible for meeting the technical and performance Specifications required, making good the Work, and for all repairs of damage to other improvements, natural and artificial structures, systems, equipment, and vegetation caused by, or resulting in whole or in part from occurrences beginning during the warranty period and are the result of defects in Materials, Equipment, and workmanship. The Contractor shall be responsible for all costs associated with site cleanup and remediation caused by, or resulting in whole or in part from, defects in Materials, Equipment, or workmanship.

Within 10 Calendar Days of the Agency's written notice of defects, the Contractor, or the Contractor's Surety, shall vigorously and continuously correct and repair the defects and all related damage. If the Contractor or the Contractor's Surety fails to correct and repair the defects, the Agency may have the correction and repair done by others. The Contractor or Contractor's Surety shall promptly reimburse the Agency for all expenses incurred to correct and repair the defects.

In the event of an emergency, where delay could result in serious loss or damage, the Agency may make emergency corrections and repairs, without written notice. The Contractor or Contractor's Surety shall promptly reimburse the Agency for all expenses incurred to correct and repair the defects.

Corrections, repairs, replacements or changes shall be warranted for an additional one year period beginning on the date of the Agency's acceptance of the corrections, repairs, replacements or changes.

Without limiting the general applicability of other survival clauses under the Contract, this warranty provision shall survive expiration or termination of the Contract.

(c) Manufacturer Warranties and Guarantees:

- (1) Manufacturer Warranties** - For those Specification Sections referencing this 00170.85(c-1) Subsection, the Contractor shall furnish Warranties from the Manufacturer and signed by a Manufacturer's Representative.

The Warranty period will be specified in the applicable Specification Section for which it applies.

The Warranty will start on the date the Engineer accepts the work and authorizes final payment unless otherwise specified in the Contract.

When the Agency makes written notification to the Manufacturer of failure of an item covered by this Warranty, the Warranty period will stop for the effected item or the portion of the effected item that failed, as applicable, until the required repairs or replacements are made and accepted. All repaired or replaced items shall meet current specifications, unless otherwise specified in the Contract, and will be warranted for the remaining Warranty period.

Warranty work shall be performed when weather permits. If, in the opinion of the Engineer, temporary repairs are necessary, the temporary repairs will be made by the Agency or an independent contractor at the Manufacturer's expense. The Manufacturer shall replace all temporary repairs at no additional cost to the Agency.

The Manufacturer shall provide all required traffic control during repair or replacement of failed items at no additional cost to the Agency.

- (2) Trade Practice Guarantees** - For those Items installed on the Project that have customary trade practice guarantees, the Contractor shall furnish the guarantees to the Engineer at the completion of the Contract.

00170.89 Protection of Utility, Fire-control, and Railroad Property and Services; Repair; Roadway Restoration

- (a) Protection of Utility, Fire-Control, and Railroad Property and Services; Coordination** – The Contractor shall avoid damaging the properties of Utilities, Railroads, railways, and fire-control authorities during performance of the Work. The Contractor shall cooperate with and facilitate the relocation or repair of all Utilities and Utility services, as required under 00150.50, and of Railroad and fire-control property and railways.

The Contractor shall conduct no activities of any kind around fire hydrants until the local fire-control authority has approved provisions for continued service.

The Contractor shall immediately notify any Utility, Railroad, or fire-control authority whose facilities have been damaged.

If an Entity has a valid permit from the proper authority to construct, reconstruct, or repair Utility, Railroad, or fire-control service in the Roadway, the Contractor shall allow the permit holder to perform the work.

(b) Restoration of Roadway after Repair Work - The Contractor shall restore the Roadway to a condition at least equal to that which existed before the repair work addressed under this Subsection was performed, as directed by the Engineer. Restoration will be paid as provided in the Special Provisions or may be paid as Extra Work.

00170.92 Fencing, Protecting Stock, and Safeguarding Excavations

The Contractor shall be responsible for loss, injury, or damage that results from its failure to restrain stock and persons.

(a) At the Contractor's Expense - The Contractor shall restrain stock to lands on which they are confined using temporary fences or other adequate means. The Contractor shall provide adequate temporary fences or other protection around excavations to prevent animals and unauthorized persons from entering.

The Contractor shall repair, at Contractor's expense and to the Engineer's satisfaction, fences damaged by the Contractor's operations and the operations of the Contractor's agents, employees and Subcontractors.

00170.93 Trespass

The Contractor shall be responsible for its own, its agents' and employees', and its Subcontractors' trespass or encroachment upon, or damage to, property during performance of the Contract.

00170.94 Use of Explosives

The Contractor shall comply with all Laws pertaining to the use of explosives. The Contractor shall notify anyone having facilities near the Contractor's operations of Contractor's intended use or storage of explosives. The Contractor shall be responsible for all damage resulting from its own, its agents' and employees', and its Subcontractors' use of explosives. (see 00330.41(e) and Section 00335)

Section 00180 - Prosecution and Progress

00180.00 Scope

This Section consists of requirements for assignment of the Contract, subcontracting, time for performance, Contract responsibility, suspensions, terminations, and related provisions.

00180.05 Assignment/Delegation of Contract

Unless the Agency gives prior written consent, the Contractor shall not assign, delegate, sell, or transfer to any Entity, or otherwise dispose of any Contract rights or obligations, including without limitation:

- The power to execute or perform the Contract; or
- Any of its right, title or interest in the Contract.

Any attempted assignment, delegation, or disposition without prior Agency consent shall be void.

Such Agency consent will not normally be given except for the assignment of funds due under the Contract, as provided in 00180.06.

If written Agency consent is given to assign, delegate, or otherwise dispose of any Contract rights or obligations, it shall not relieve the Contractor or its Surety of any part of their responsibility under the Contract.

00180.06 Assignment of Funds Due under the Contract

Assignment of funds due or to become due under the Contract to the Contractor will not be permitted unless:

- The assignment request is made on the form provided by the Agency;
- The Contractor secures the written consent of the Contractor's Surety to the assignment; and
- The Engineer approves the assignment.

00180.10 Responsibility for Contract

The Contractor shall direct and coordinate the operations of its employees, Subcontractors and agents performing Work, and see that the Engineer's orders are carried out promptly. The Contractor's failure to direct, supervise and control its employees, Subcontractors and agents performing Work will result in one or more of the following actions, as the Engineer deems appropriate:

- Suspension of the Work;
- Withholding of Contract payments, as necessary to protect the Agency;
- Ordering removal of individuals from the Project Site; or
- Termination of the Contract.

00180.15 Agency's Right to Do Work at Contractor's Expense

Except as otherwise provided in 00150.75 and 00220.60, if the Contractor neglects to prosecute the Work properly or fails to perform any provision of the Contract, the Agency may, after two Calendar Days' written notice, correct the deficiencies at the Contractor's expense. In situations where the Engineer reasonably believes there is danger to life or property, the Agency may immediately and without notice correct the deficiencies at the Contractor's expense.

Action by the Agency under this provision will not prejudice any other remedy it may have.

00180.20 Subcontracting Limitations

(a) General - The Contractor's own organization shall perform Work amounting to at least 50% of the original Contract Amount. The value of subcontracted Work is the full compensation to be paid to the Subcontractor(s) for all pay items in the Subcontract(s).

(b) Own Organization - The term "own organization", as used in Section 00180, includes only employees of the Contractor, Equipment owned or rented by the Contractor, Incidental rental of operated Equipment, and Materials and Equipment to be incorporated into the Work purchased or produced by the Contractor.

(c) Rental of Operated Equipment - The use of Equipment rented with operators will be allowed without a subcontract only when the following requirements are met:

(1) Written Request - The Contractor has submitted to the Engineer a written request describing the service to be provided, its estimated cost, and the estimated duration. The Engineer must approve the request before the service is provided.

(2) Limitations - The use of Equipment rented with operators is limited to the following services:

- Truck hauling of Materials (If the trucking is by an owner/operator, in addition to the requirements of 00170.65(e), each truck shall have the name of the owner/operator clearly displayed on the side of the truck); or
- Performing minor, Incidental, short-duration work under the direct supervision of the Contractor or Subcontractor, with Equipment not customarily owned, leased, or operated by a Contractor, or with Equipment that is temporarily unavailable to the Contractor.

(3) Submittals - The Contractor shall provide the Engineer with a copy of the rental agreement or purchase order covering the service to be provided. For owner/operator trucking, attach copies of the data required under 00170.65(e). The Contractor shall make certain that the provider of approved services submits payrolls required under Section 00170 and complies with applicable Contract provisions. The service provider will not be considered a Subcontractor under the Contract, but will be considered an agent of the Contractor in the performance of Work.

(4) Revocation of Approval - The Engineer may revoke approval for the services provided through rented, operated Equipment at any time the Engineer determines that the work is outside that authorized under 00180.20(c-2). Unless the Contractor

promptly submits to the Engineer a subcontract agreement for consent under 00180.21, the service provider shall be immediately removed from the Project Site.

00180.21 Subcontracting

- (a) **General** - The Contractor shall not subcontract or perform any portion of the Contract by other than the Contractor's own organization without the Agency's prior written consent. A request for consent to subcontract, at any tier, solely for the furnishing of a labor force will not be considered.

A written request for consent to subcontract any portion of the Contract at any tier shall be submitted to the Engineer, and when required by the Engineer, shall be accompanied by background information showing that the organization proposed to perform the Work is experienced and equipped for such Work. The Agency will review the Contractor's submission to verify compliance with Contract requirements, confirm the percentage of Work subcontracted, and evaluate the proposed Subcontractor's ability to perform the Work. If the Agency approves the Contractor's request to subcontract, the Agency will provide its consent to the Contractor's request as follows:

- If the subcontractor is not providing any of the insurance coverages as permitted under 00170.70(a), the Agency will respond within 7 Calendar Days after the Engineer's receipt of the request.
- If the subcontractor is providing any of the insurance coverages as permitted under 00170.70(a), the Agency will respond within 35 Calendar Days after the Engineer's receipt of the request. (28 Calendar Days for the Agency to review and approve the Certificates of Insurance required by 00170.70(f) plus 7 Calendar Days to review and approve the subcontract request.)

- (b) **Submittal of Requests** - The Contractor must submit requests for consent to subcontract any portion of the Contract, at any tier, on the Agency's form, available from the Engineer. The Contractor shall attach a duplicate original subcontract agreement. The Contractor must also submit in writing any amendments or modifications proposed to Agency-approved subcontract agreements, at any tier, before the affected Work begins. The Agency's written consent will be required before such amendments or modifications become effective.

- (c) **Substitution of Disclosed Subcontractors** - The Contractor may only substitute a previously undisclosed first-tier Subcontractor according to the provisions of ORS 279C.585. The Contractor shall provide the Engineer with a written notification that identifies the name of the proposed new Subcontractor and the reason for the substitution. Authorized reasons for substitution are limited to the following circumstances (see ORS 279C.585(1) through ORS 279C.585(10):

- The disclosed Subcontractor fails or refuses to execute a written contract that is reasonably based either upon the Project Plans and Specifications, or the terms of the Subcontractor's written Bid, after having had a reasonable opportunity to do so;
- The disclosed Subcontractor becomes bankrupt or insolvent;
- The disclosed Subcontractor fails or refuses to perform the contract;

- The disclosed Subcontractor fails or refuses to meet the bond requirements of the prime Contractor that had been identified prior to the Bid submittal;
- The Contractor demonstrates to the Agency that the Subcontractor was disclosed as the result of an inadvertent clerical error;
- The disclosed Subcontractor does not hold a license from the Construction Contractors Board and is required to be licensed by the board;
- The Contractor determines that the Work performed by the disclosed Subcontractor is not in substantial compliance with the Plans and Specifications, or that the Subcontractor is substantially delaying or disrupting the progress of the Work;
- The disclosed Subcontractor is ineligible to work on a public improvement according to the applicable statutory provisions;
- The substitution is for “good cause” as defined by State Construction Contractors Board rule; or
- The substitution is reasonably based on the Contract alternates chosen by the Agency.

(d) Terms of Subcontracts - Subcontracts shall provide that work performed under the subcontract shall be conducted and performed according to the terms of the Contract. Compliance with 00170.07 is required. All subcontracts, including Contractor's with the first-tier Subcontractors and those of the first-tier Subcontractors with their Subcontractors, and any other lower-tier subcontracts shall contain a clause or condition that if the Contractor or a Subcontractor fails, neglects, or refuses to make payment to an Entity furnishing labor or Materials in connection with the Contract, the Entity may file a complaint with the Construction Contractors Board, unless payment is subject to a good-faith dispute as defined in ORS 279C.580. Additionally, according to the provisions of ORS 279C.580, subcontracts shall include:

- (1)** A payment clause that obligates the Contractor to pay the first-tier Subcontractor for satisfactory performance under its subcontract within ten Calendar Days of the Contractor's receipt of payment from the Agency for the subcontracted Work.
- (2)** A clause that requires the Contractor to provide the first-tier Subcontractor with a standard form that the first-tier Subcontractor may use as an application for payment or as another method by which the Subcontractor may claim a payment due from the Contractor.
- (3)** A clause that requires the Contractor, except as otherwise provided in this Subsection, to use the same form and regular administrative procedures for processing payments during the entire term of the subcontract. The Contractor may change the form or the regular administrative procedures the Contractor uses for processing payments if the Contractor:
 - Notifies the Subcontractor in writing at least 45 Calendar days before the date on which the Contractor makes the change; and
 - Includes with the written notice a copy of the new or changed form or a description of the new or changed procedure

- (4) An interest penalty clause that obligates the Contractor, if the Contractor does not pay the first-tier Subcontractor within 30 Calendar Days after receiving payment from the Agency, to pay the first-tier Subcontractor an interest penalty on amounts due in each payment the Contractor does not make in accordance with the payment clause included in the subcontract under 00180.21(d)(1). The Contractor or first-tier Subcontractor is not obligated to pay an interest penalty if the only reason that the Contractor or first-tier Subcontractor did not make payment when payment was due is that the Contractor or first-tier Subcontractor did not receive payment from the Agency or the Contractor when payment was due. The interest penalty applies to the period that begins on the day after the required payment date and ends on the date on which the amount due is paid; and shall be computed at the rate specified in 00170.10(c).
- (5) A clause that requires the Contractor's first-tier Subcontractor to include a payment clause and an interest penalty clause that conform to the standards of ORS 279C.580 (see 00180.21(d)(1) and 00180.21(d)(4)) in each of the first-tier Subcontractor's subcontracts and to require each of the first-tier Subcontractor's Subcontractors to include such clauses in its subcontracts with each lower-tier Subcontractor or Material supplier.

These payment clauses shall require the Contractor to return all retainage withheld from the Subcontractor, whether held by the Contractor or the Agency, as specified in 00195.50(d).

As required by ORS 279C.800 through ORS 279C.870, subcontracts shall include:

- A provision requiring the Subcontractor to have a public works bond filed with the Construction Contractors Board before starting Work on the Project, unless exempt.
- A provision requiring that the workers shall be paid not less than the specified minimum hourly rate of wage.

As and when applicable, the Contractor shall require in its subcontracts that Subcontractors maintain the certifications required by ORS 279A.107.

(e) Contractor's Responsibilities - As a condition of the Agency's grant of consent to subcontract, whether or not stated in the subcontract agreement itself, the Contractor shall remain solely responsible for administration of the subcontract, including but not limited to:

- Performance of subcontracted Work;
- Progress of subcontracted Work;
- Payments for accepted subcontracted Work; and
- Disputes and claims for additional compensation regarding subcontracted Work.

The Engineer's consent to subcontract will not create a contract between the Agency and the Subcontractor, will not convey to the Subcontractor any rights against the Agency, and will not relieve the Contractor or the Contractor's Surety of any of their responsibilities under the Contract.

(f) Failure to Comply - Failure to comply with 00180.21 will be cause for the Engineer to take action reasonably necessary to obtain compliance. This action may include, but is not limited to:

- Suspension of the Work;
- Withholding of Contract payments as necessary to protect the Agency; and
- Termination of the Contract.

00180.22 Payments to Subcontractors and Agents of the Contractor

To the extent practicable, the Contractor shall pay in the same units and on the same basis of measurement as listed in the Schedule of Items for subcontracted Work or other Work not done by the Contractor's own organization. In making payment to Subcontractors and to its other agents performing Work and furnishing Materials and Equipment to be incorporated into the Work, the Contractor shall assume all losses resulting from overpayment.

If requested, the Engineer will make estimates of the Work quantities performed by Subcontractors or by others on the Project, and of Materials eligible for advances on Materials in the progress payments. These estimates are approximate only, and will be made in units of measure as listed in the Schedule of Items. The Agency does not guarantee the accuracy of these estimates, and an incorrect estimate will not bind the Agency in final settlement.

If requested in writing by a first-tier Subcontractor, the Contractor shall send to the Subcontractor, within ten Calendar Days of receiving the request, a copy of that portion of any invoice or request for payment submitted to the Agency, or pay document provided by the Agency to the Contractor, specifically related to any labor, Equipment, or Materials supplied by the first-tier Subcontractor.

00180.30 Materials, Equipment, and Work Force

The Contractor shall furnish suitable and sufficient Materials, Equipment, and personnel to properly prosecute the Work. The Contractor shall use only Equipment of adequate size and condition to meet the requirements of the Work and Specifications, and to produce a satisfactory quality of Work. Upon receipt of the Engineer's written order, the Contractor shall immediately remove, and not use again on the Project without the Engineer's prior written approval, Equipment that, in the Engineer's opinion, fails to meet Specifications or produce a satisfactory product or result.

The work force shall be trained and experienced for the Work to be performed. Upon receipt of the Engineer's written order, the Contractor shall immediately remove from the Project Site, and shall not employ again on the Project without the Engineer's prior written approval, any supervisor or employee of the Contractor or its Subcontractors who, in the Engineer's opinion, does not perform satisfactory Work or whose conduct interferes with the progress of the Work.

If the Contractor fails to remove Equipment or persons as ordered, or fails to furnish suitable and sufficient Materials, Equipment and personnel for the proper prosecution of the Work, the Engineer may suspend the Work by written notice until such orders are

complied with and such deficiencies are corrected, or the Engineer may terminate the Contract under the provisions of 00180.90(a).

00180.31 Required Materials, Equipment, and Methods

The Engineer's decisions under this Section are final. Substitutions after Award will be considered as provided below unless specified as the subject of an exemption per ORS 279C.345. See 00120.16 for possible substitutions before Bid Opening.

(a) General - When the Equipment and methods to be used are not specified in the Contract, any Equipment or methods that accomplish the Work as required by the Contract will be permitted. When the Contract specifies certain Equipment or methods, the Contractor shall use the Equipment or methods specified unless otherwise authorized by the Engineer in writing.

(b) Substitution of Materials and Equipment to be Incorporated into the Work - After execution of the Contract, the Engineer will approve substitution of Materials and Equipment to be incorporated into the Work as follows:

(1) Reasons for Substitution - The Engineer will consider substitution only if:

- The proposed Materials or Equipment are equal to or superior to the specified items in construction, efficiency and utility; or
- Due to reasons beyond the control of the Contractor, the specified Materials or Equipment cannot be delivered to the Project in sufficient time to complete the Work in proper sequence.

(2) Submittal of Request - The Contractor shall submit requests for substitution to the Engineer, including manufacturers' brochures and other information needed to verify equality of the proposed item(s).

(c) Substitution of Equipment Specified to Perform Work - The Agency encourages development of new or improved Equipment and innovative use of Equipment. When the Specifications require Equipment of a particular size or type to be used to perform certain portions of the Work, the Contractor may submit a request to the Engineer to use Equipment of a different size or type. The request will not be considered as a cost reduction proposal under 00140.70. The request shall:

- Be in writing and include a full description of the Equipment proposed and its intended use;
- Include the reasons for requesting the substitution; and
- Include evidence, obtained at the Contractor's expense and satisfactory to the Engineer, that the proposed Equipment is capable of functioning as well as or better than the specified Equipment.

The Engineer will consider the Contractor's request and will provide a written response to the Contractor, either permitting or denying use of the proposed Equipment. Permission may be granted on a trial basis to test the quality of Work actually produced, subject to the following:

- There will be no cost to the Agency, either in Contract Amount or in Contract Time;
- The permission may be withdrawn by the Engineer at any time if, in the Engineer's opinion, the Equipment is not performing in all respects equivalent to the Equipment specified in the Contract;
- If permission is withdrawn, the Contractor shall perform the remaining Work with the originally-specified Equipment; and
- The Contractor shall remove and replace non specification Work resulting from the use of the Contractor's proposed Equipment, or otherwise correct it as the Engineer directs, at no additional compensation.

(d) Substitution of Methods - The Agency encourages development of new, improved, and innovative construction methods. When the Plans or Specifications require a certain construction method for a portion of the Work, the Contractor may submit a request for a change by following the provisions of 00140.70, "Cost Reduction Proposals".

00180.32 Alternative Materials, Equipment, and Methods

Whenever the Contract authorizes certain alternative Materials, Equipment, or methods of construction for the Contractor's use to perform portions of the Work, and leaves the selection to the Contractor, the Agency does not guarantee that all listed alternative Materials, Equipment, or methods of construction can be used successfully throughout all or any part of the Work.

The Contractor shall employ only those alternatives that can be used to satisfactorily perform the Work. No additional compensation will be paid for corrective work necessitated by the Contractor's use of an inappropriate alternative.

00180.40 Limitation of Operations

(a) In General - The Contractor shall comply with all Contract provisions and shall:

- Conduct the Work at all times so as to cause the least interference with traffic, and
- Not begin Work that may allow damage to Work already started.

(b) On-Site Work - The Contractor shall not begin On-Site Work until the Contractor has:

- Received Notice to Proceed;
- Filed with the Construction Contractors Board the public works bond as required in 00170.20;
- An approved Project Work schedule;
- An approved Traffic Control Plan;
- An approved Pollution Control Plan;
- An approved Erosion and Sediment Control Plan;
- Met with the Engineer at the required preconstruction conference; and
- Assembled all Materials, Equipment, and labor on the Project Site, or has reasonably assured that they will arrive on the Project Site, so the Work can proceed according to the Project Work schedule.

00180.41 Project Work Schedules

The Contractor shall submit a Project Work schedule meeting the requirements of this Subsection to the Engineer. The Project Work schedule is intended to identify the sequencing of activities and time required for prosecution of the Work. The schedule is used to plan, coordinate, and control the progress of construction. Therefore, the Project Work schedule shall provide for orderly, timely, and efficient prosecution of the Work, and shall contain sufficient detail to enable both the Contractor and the Engineer to plan, coordinate, analyze, document, and control their respective Contract responsibilities. Sufficient detail shall also include all required double shifts, overtime work, or combination of both necessary to complete Contract Work within the Contract Time. Contractor's activity related to developing, furnishing, monitoring, and updating these required schedules is Incidental.

(a) Schedule – A Schedule is required and the Contractor shall do the following:

(1) Initial Schedule - 10 Calendar Days prior to the preconstruction conference, the Contractor shall provide to the Engineer four copies of a time-scaled bar chart Project Work schedule showing:

- Expected beginning and completion date of each activity, including all staging; and
- Elements of the Traffic Control Plan as required under 00225.05.

The initial schedule shall show all Work intended for the first 60 Days of the Contract to the level of detail described in (2) below, and shall show the priority and interdependence (sequencing and network logic) of all major segments of the remainder of the Work.

(2) Detailed Schedule - In addition to the above requirements, and within 30 Calendar Days after the Notice to Proceed, the Contractor shall provide the Engineer four copies of a detailed time-scaled bar chart Project Work schedule indicating the critical course of the Work, including the following:

- Construction activities;
- The time needed for completion of the utility relocation work;
- Submittal and approval of Material samples and shop drawings;
- Procurement of critical Materials;
- Fabrication, installation, and testing of special Material and Equipment; and
- Duration of Work, including completion times of all stages and their sub phases.

For each activity, the Project Work schedule shall list the following information:

- A description in common terminology;
- The quantity of Work, where appropriate, in common units of measure;
- The activity duration in normal workdays; and

- Scheduled start, completion, and time frame shown graphically using a time-scaled bar chart.

The schedule shall show the Work broken down into logical, separate activities by area, stage, or size. The duration of each activity shall be verifiable by manpower and Equipment allocation, in common units of measure, or by delivery dates.

The bar chart shall be prepared as follows:

- The length of bar shall represent the number of normal workdays scheduled.
- The time scale shall be appropriate for the duration of the Contract.
- The time scale shall be in normal workdays (every day except Saturday, Sunday, and legal holidays).
- The smallest unit shown shall be one Calendar Day.
- The first day and midpoint of each month shall be identified by date.
- Distinct symbols shall be used to denote multiple shifts, holiday, and weekend Work.

The bar chart drawing(s) shall include a title block showing the Contract name and number, Contractor's name, date of original schedule, and all update dates; and a legend containing the symbols used, their definitions, and the time scale, shown graphically. To ensure readability the bar chart shall be drawn on a reasonable size of paper up to a maximum of 36inch x 36 inch, using multiple sheets when needed.

Within 10 Calendar Days after submission of the Project schedule the Engineer and the Contractor shall meet to review the Project schedule as submitted. Within 10 Days of the meeting, the Contractor shall resubmit to the Engineer four copies of the Project schedule, including required revisions.

The accepted Project schedule shall represent all Work, as well as the planned sequence and time for the Work. Review of this and subsequent schedules by the Engineer shall not relieve the Contractor of responsibility for timely and efficient execution of the Contract.

(3) Review and Reporting - The Project Work schedule may require revision as the Work progresses. Therefore, the Contractor shall monitor and when necessary revise the Project Work schedule as follows:

- a. Review with the Engineer** - The Contractor shall perform ongoing review of the Project Work schedule and progress of the Work with the Engineer. If the Engineer or the Contractor determines that the Project Work schedule no longer represents the Contractor's own plans or expected time for the Work, a meeting shall be held between the Engineer and the Contractor. At this meeting, the Contractor and the Engineer shall review Project events and any changes for their effect on the Project Work schedule. After any necessary action has been agreed upon, the Contractor shall make required changes to the Project Work schedule. The Contractor shall

collect information on all activities worked on or scheduled to be worked on during the previous report period, including shop drawings, Material procurement, and Contract Change Orders that have been issued. Information shall include commencement and completion dates on activities started or completed, or if still in progress, the remaining time duration.

The Contractor shall develop detailed sub-networks to incorporate changes, Additional Work, and Extra Work into the Project Work schedule. Detailed sub-networks shall include all necessary activities and logic connectors to describe the Work and all restrictions on it. The restraints shall include those activities from the Project Work schedule that initiated the sub-network as well as those restrained by it.

The Contractor shall evaluate this information and compare it with the Contractor's project schedule. If necessary, the Contractor shall make an updated bar chart schedule to incorporate the effect changes may have on the Project completion time(s). For any activity that has started, the Contractor shall add a symbol to show the actual date the activity started and the number of normal workdays remaining until completion. For activities that are finished, a symbol shall be added to show the actual date. The Contractor shall submit four copies of the updated bar chart to the Engineer within seven days after the progress meeting, along with a progress report as required by "b." below.

b. Progress Report - The Contractor shall submit a progress report to the Engineer each month. The report shall include the following:

- Sufficient narrative to describe the past progress, anticipated activities, and stage Work;
- A description of any current and expected changes or delaying factors and their effect on the construction schedule; and
- Proposed corrective actions.

(b) Specified Contract Time Not Superseded by Schedule Revisions - The completion dates in any Project Work schedule and any revised or updated Project Work schedules shall be within the Contract Time(s) specified for the Project, or within adjusted Contract Times approved according to 00180.80(c). Acceptance of any Project Work schedule or any revised or updated Project Work schedules shall not constitute approval of any completion dates that exceed such Contract Time(s). If the Contractor believes that additional Contract Time is due, the Contractor shall submit, with a revised Project Work schedule, a request for adjustment of Contract Time according to 00180.80(c). A request for an adjustment of Contract Time will be evaluated using the most recently accepted Project Work schedule.

(c) Float Time - Float time shown on the Project Work schedule, including any time between a Contractor's scheduled completion date and the specified Contract Time(s), does not exist for the exclusive use of either party to the Contract and belongs to the Project.

(d) Schedules Do Not Constitute Notice - Submittal of a Project Work schedule, with supporting Project narrative, does not constitute or substitute for any notice the Contractor is required under the terms of the Contract to give the Agency.

(e) Failure to Provide Schedule - The Project Work schedule is essential to the Agency. The Contractor's failure to provide the schedule, schedule information, progress reports, Project narratives, or schedule updates when required will be cause to suspend the Work, or to withhold Contract payments as necessary to protect the Agency, until the Contractor provides the required information to the Engineer.

00180.42 Preconstruction Conference

Unless otherwise approved in writing by the Engineer, before any Work is performed and within 30 Calendar Days of the Notice to Proceed, the Contractor shall meet with the Engineer for a preconstruction conference at a time mutually agreed upon.

00180.43 Commencement and Performance of Work

From the time of commencement of the Work to the time of Final Acceptance the Contractor shall:

- Provide adequate Materials, Equipment, labor, and supervision to perform the Work;
- Perform the Work as vigorously and as continuously as conditions permit, and according to a Project Work schedule that ensures completion within the Contract Time or the adjusted Contract Time;
- Not voluntarily suspend or slow down operations without prior written approval from the Engineer; and
- Not resume suspended Work without the Engineer's written authorization.

00180.50 Contract Time to Complete Work

(a) General - The time allowed to complete the Work or Pay Item is stipulated in the Solicitation Documents, and will be known as the "Contract Time". (see 00110.20)

(b) Kinds of Contract Time - The Contract Time will be expressed in one or more of the following ways:

(1) Fixed Date Calculation - The calendar date on which the Work or Pay Item shall be completed; or

(2) Calendar Day Calculation - The number of Calendar Days from a specified beginning point in which the Work or Pay Item shall be completed.

(c) Beginning of Contract Time - When the Contract Time is stated in Calendar Days, counting of Contract Calendar Days will begin with the fifteenth Calendar Day following the date of the Notice to Proceed.

(d) Recording Contract Time - All Contract Time will be recorded and charged to the nearest Day.

On Contracts with Calendar Day counts, the Engineer will furnish the Contractor a monthly statement of Contract Time charges. The statement will show the number of Calendar Days counted for the preceding month and the number of Calendar Days remaining prior to the established completion date for that Pay Item.

For Contracts with fixed completion dates for Pay Items, the Engineer will furnish the Contractor a weekly statement of Contract Time charges only after expiration of the Contract Time. The statement will show the number of Calendar Days of liquidated damages that have been assessed, if any. These statements will include any exclusions from, or adjustments to, Contract Time.

(e) Exclusions from Contract Time - Regardless of the way Contract Time is expressed in the Contract, certain Calendar Days will not be charged against Contract Time. These exclusions will be allowed when the Contractor is prevented from performing Work due to one of the following reasons, resulting in delay:

- Acts of God or Nature;
- Court orders enjoining prosecution of the Work;
- Strikes, labor disputes or freight embargoes that, despite the Contractor's reasonable efforts to avoid them, cause a shutdown of the entire Project or one or more major operations. "Strike" and "labor dispute" may include union action against the Contractor, a Subcontractor, a Materials supplier, or the Agency; or
- Suspension of the Work by written order of the Engineer for reasons other than the Contractor's failure or neglect.

(f) Time Calculation Protest - In the event the Contractor disputes the accuracy of the statement of Contract Time charges, it shall immediately contact the Engineer and attempt to resolve the dispute. If the dispute cannot be resolved informally, the Contractor shall submit a formal written protest to the Engineer within seven Calendar Days of the date the Engineer mailed or delivered the statement. Failure to submit a formal written protest within the seven Calendar Day period constitutes the Contractor's approval of the time charges, or adjusted time charges, itemized in the statement.

(g) End of Contract Time - When the Engineer determines that the On-Site Work has been completed, except for the items listed below; the Engineer will issue a Notice of Substantial Completion.

The Notification will list:

- The date the time charges stopped;
- Final trimming and cleanup tasks (see 00140.90);
- Equipment to be removed from the Project Site;
- Minor corrective work not involving additional payment to be completed; and
- Submittals, including without limitation all required certifications, bills, forms, warranties, certificate of insurance coverage (00170.70(b)), and other documents, required to be provided to the Engineer before Final Acceptance is issued.

The Contractor shall complete all tasks listed in the Notice of Substantial Completion in an expeditious manner within the time frame proposed by the Contractor and accepted by the Engineer. Unless otherwise agreed by the Agency, failure of the Contractor to complete all tasks listed in the Notification within the time frame accepted, will result in the Agency rescinding the Notice of Substantial Completion. Counting of time charges will resume upon expiration of the accepted time frame.

00180.60 Notice of Delay

The Contractor shall notify the Engineer of any delay that will likely prevent completion of the Work or a Pay Item by the date specified in the Project Work schedule. The notice shall be in writing and shall be submitted within 7 Calendar Days of when the Contractor knew or should have known of the delay. The notice shall include, to the extent available, the following:

- The reasons or causes for the delay;
- The estimated duration of the delay and the estimated resulting cumulative delay in Contract completion;
- Except for 00180.50(e) and 00180.65 delays, whether or not the Contractor expects to request an adjustment of Contract Time due to the delay;
- Whether or not the Contractor expects to accelerate due to the delay; and
- Whether or not the Contractor expects to request additional compensation due to the delay.

Except for 00185.50(e) and 00180.65 delays, failure to include this information will constitute waiver of the Contractor's right to later make such a request.

00180.65 Right-of-Way and Access Delays

Right-of-Way and access delays will be taken into consideration in adjusting Contract Time, and in approving additional compensation if the performance of the Work is delayed because of the Agency's failure to make available to the Contractor:

- Necessary Rights-of-Way;
- Agency-owned or Agency-controlled Materials sources that are offered in the Contract for the Contractor's use; or
- Access to, or rights of occupancy of, buildings and other properties the Contractor is required to enter or to disturb according to Contract requirements.

If the ending date of an anticipated delay is stated in the Special Provisions, only the delay occurring after that date will be considered for adjusting Contract Time or providing additional compensation.

00180.70 Suspension of Work

(a) General - The Engineer has authority to suspend the Work, or part of the Work, for any of the following causes:

- Failure of the Contractor to correct unsafe conditions;
- Failure of the Contractor to carry out any provision of the Contract;

- Failure of the Contractor to carry out orders issued by the Engineer, the Agency, or any regulatory authority;
- Existence of conditions unsuitable to proper or safe performance of the Work; or
- Any reason considered by the Agency to be in the public interest.

When Work has been suspended for any reason, the Contractor shall not resume work without the Engineer's written authorization.

(b) Contractor's Responsibilities during and after Suspension - During periods of suspension of the Work, the Contractor shall continue to be responsible for protecting and repairing the Work according to 00170.80, and for ensuring that a single designated representative responsible for the Project remains available according to 00150.40(b).

When Work is resumed after suspension, unless otherwise specified in the Contract, the Contractor shall perform the following at no additional compensation:

- Replace or repair any Work, Materials, and Equipment to be incorporated into the Work that was lost or damaged because of the temporary use of the Project Site by the public; and
- Remove Materials, Equipment, and temporary construction necessitated by temporary maintenance during the suspension, as directed by the Engineer.

(c) Compensation and Allowances for Suspension - Compensation and allowance of additional Contract Time due to suspension of any portion of the Work will be authorized only for Agency-initiated suspensions for reasons other than the Contractor's failure or neglect. (refer to 00180.50(e), 00180.65, and 00195.40)

00180.80 Adjustment of Contract Time

(a) General - Contract Time established for the Work will be subject to adjustment, either by increase or decrease, for causes beyond the control of the Contractor, according to the terms of this Subsection. After adjustment, the Contract Time will become, and be designated as, the "Adjusted Contract Time". Except as provided in 00180.65 and 00195.40, an adjustment of Contract Time shall be the Contractor's only remedy for any delay arising from causes beyond the control of the Contractor.

(b) Contractor's Request Not Required - The Engineer may increase or decrease the Contract Time or the Adjusted Contract Time if Change Orders or Extra Work orders issued actually increase or decrease the amount of time required to perform the Work. The Engineer may also increase Contract Time in the event of Right-of-Way and Access delays (see 00180.65), and those delays due to causes beyond the Contractor's control specified in 00180.50(e). The Engineer will promptly inform the Contractor of adjustments made to Contract Time according to this Subsection, and will include the reasons for adjustment.

If the Agency anticipates delay during performance of the Contract, and specifies its expected duration in the Special Provisions, the Engineer will only consider additional delay beyond the stipulated duration in determining whether to adjust Contract Time.

(c) Contractor's Request Required - In the event the Contractor believes that additional Contract Time is due, the Contractor shall submit to the Engineer a timely request for adjustment of Contract Time. The Engineer will not consider untimely requests. The Agency regards as timely only those requests for adjustment of Contract Time that:

- Accompany a proposed revised Project Work schedule submitted according to 00180.41, for comparison with the last revision of the Project Work schedule; or
- Are not otherwise deemed waived and are submitted within 15 Days after the date of Second Notification, if Second Notification has been issued.

The Engineer will not grant an adjustment of Contract Time for events that occurred prior to the date of the last revision of the Project Work schedule. The Engineer will not authorize, nor the Agency pay, acceleration costs incurred by the Contractor prior to its submittal of a request for adjustment of Contract Time to which the acceleration costs relate.

The Contractor's request for adjustment of Contract Time shall be submitted to the Engineer on a form provided by, or in a format acceptable to, the Engineer, and shall include a copy of the written notice required under 00180.60. The request shall include without limitation:

- Consent of the Contractor's Surety if the request totals more than 30 Calendar Days of additional Contract Time;
- Sufficient detail for the Engineer to evaluate the asserted justification for the amount of additional Contract Time requested;
- The cause of each delay for which additional Contract Time is requested, together with supporting analysis and data;
- Reference to the Contract provision allowing Contract Time adjustment for each cause of delay;
- The actual or expected duration of delay resulting from each cause of delay, expressed in Calendar Days; and
- A schedule analysis based on the current approved Project Work schedule for each cause of delay, indicating which activities are involved and their impact on Contract completion.

(d) Bases for Adjustment of Contract Time - In the adjustment of Contract Time, the Engineer will consider causes that include, but are not limited to:

- Failure of the Agency to submit the Contract and bond forms to the Contractor for execution within the time stated in 00130.50, or to submit the Notice to Proceed within the time stated in 00130.90;
- Errors, changes, or omissions in the Supplemental Drawings, quantities, or Specifications;
- Performance of Extra Work;
- Failure of the Agency or Entities acting for the Agency to act promptly in carrying out Contract duties and obligations;
- Acts or omissions of the Agency or Entities acting for the Agency that result in unreasonable delay referenced in 00195.40;

- Causes cited in 00180.50(e); and
- Right-of-way and access delays referenced in 00180.65.

The Engineer will not consider requests for adjustment of Contract Time based on any of the following:

- Contentions that insufficient Contract Time was originally specified in the Contract;
- Delays that do not affect the specified or Adjusted Contract Time;
- Delays that affect the Contractor's planned early completion, but that do not affect the specified or adjusted Contract Time;
- Shortage or inadequacy of Materials, Equipment or labor;
- Late delivery of Materials and Equipment to be incorporated into the Work, except under those conditions referenced in 00180.50(e);
- Different area of Material source in 00160.40(a);
- Substitution of Equipment in 00180.31(c);
- Reasonably predictable weather conditions; or
- Other matters within the Contractor's control or Contract responsibility.

- (e) **Consideration and Response by Agency** - The Engineer will only consider a Contractor's request for Contract Time adjustment submitted according to the requirements of 00180.80 (c). The Engineer may elect not to consider claimed delays that do not affect the specified or adjusted Contract Time required to complete the Work.

The Engineer may adjust Contract Time for causes not specifically identified by the Contractor in its request.

The Engineer will review a properly submitted request for Contract Time adjustment, and within a reasonable time will advise the Contractor of the Engineer's findings. If the Contractor disagrees with the Engineer's findings, the Contractor may request review according to the procedure specified in 00199.40.

00180.85 Failure to Complete on Time; Liquidated Damages

- (a) **Time is of the Essence** - Time is of the essence in the Contractor's performance of the Contract. It is essential and in the public interest that the Contractor prosecute the Work vigorously to Contract completion and within Contract Time or adjusted Contract Time.

The Agency does not waive any rights under the Contract by permitting the Contractor to continue to perform the Contract, or any part of it, after the Contract Time or adjusted Contract Time has expired.

- (b) **Liquidated Damages** - The Agency will sustain damage if the Work is not completed within the specified Contract Time. However, in certain Agency projects it may be unduly burdensome and difficult to demonstrate the exact dollar value of such damages. The Agency will identify such projects in the Special Provisions related to them. In these projects, the Contractor agrees to pay to the Agency, not as a penalty

but as liquidated damages, the amount specified in the Special Provisions for each Calendar Day the Contractor expends performing the Contract in excess of the Contract Time or adjusted Contract Time.

Payment by the Contractor of liquidated damages does not release the Contractor from its obligation to fully and timely perform the Contract according to its terms. Nor does acceptance of liquidated damages by the Agency constitute a waiver of the Agency's right to collect any additional damages it may sustain by reason of the Contractor's failure to fully perform the Contract according to its terms.

If the Contract is terminated according to 00180.90(a), and if the Work has not been completed by other means on or before the expiration of Contract Time or adjusted Contract Time, liquidated damages will be assessed against the Contractor for the duration of time reasonably required to complete the Work

00180.90 Termination of Contract and Substituted Performance

(a) Termination for Default - Termination of the Contract for default may result if the Contractor:

- Violates any material provision of the Contract
- Fails to comply with the requirements for records;;
- Disregards applicable laws and regulations or the Engineer's instructions;
- Refuses or fails to supply enough Materials, Equipment or skilled workers for prosecution of the Work in compliance with the Contract;
- Fails to make prompt payment to Subcontractors;
- Makes an unauthorized general assignment for the benefit of the Contractor's creditors;
- Has a receiver appointed because of the Contractor's insolvency;
- Is adjudged bankrupt and the court consents to the Contract termination; or
- Otherwise fails or refuses to faithfully perform the Contract according to its terms and conditions.

If the Contract is terminated by the Agency, upon demand the Contractor and the Contractor's Surety shall provide the Engineer with immediate and peaceful possession of the Project Site, and of all Materials and Equipment to be incorporated into the Work, whether located on and off the Project Site, for which the Contractor received progress payments under 00195.50.

If the Contract is terminated for default, neither the Contractor nor its Surety shall be:

- Relieved of liability for damages or losses suffered by the Agency because of the Contractor's breach of Contract; or
- Entitled to receive any further progress payments until the Work is completed. However, progress payments for completed Work that remain due and owing at the time of Contract termination may be made according to the terms of 00195.50, except that the Engineer will be entitled to withhold sufficient funds to cover costs incurred by

the Agency as a result of the termination. Final payment to the Contractor will be made according to the provisions of Section 00195.

If a termination under this provision is determined by a court of competent jurisdiction to be unjustified, the termination shall be deemed a termination for public convenience.

(b) Substituted Performance - According to the Agency's procedures, and upon the Engineer's recommendation that sufficient cause exists, the Agency, without prejudice to any of its other rights or remedies and after giving the Contractor and the Contractor's Surety 10 Calendar Days' written notice, may:

- Terminate the Contract;
- Substitute the Contractor with another Entity to complete the Contract;
- Take possession of the Project Site;
- Take possession of Materials on the Project Site;
- Take possession of Materials not on the Project Site, for which the Contractor received progress payments under 00195.50;
- Take possession of Equipment on the Project Site that is to be incorporated into the Work;
- Take possession of Equipment not on the Project Site that is to be incorporated into the Work, and for which the Contractor received progress payments under 00195.50; and
- Finish the Work by whatever method the Agency deems expedient.

If, within the 10 Calendar Day notice period provided above, the Contractor and/or its Surety corrects the basis for declaration of default to the satisfaction of the Engineer, or if the Contractor's Surety submits a proposal for correction that is acceptable to the Engineer, the Contract will not be terminated.

(c) Termination for Public Convenience - The Engineer may terminate the Contract in whole or in part whenever the Engineer determines that termination of the Contract is in the best interest of the public.

The Engineer will provide the Contractor and the Contractor's Surety seven Calendar Days' written notice of termination for public convenience. After such notice, the Contractor and the Contractor's Surety shall provide the Engineer with immediate and peaceful possession of the Project Site, and of Materials and Equipment to be incorporated into the Work, whether located on and off the Project Site, for which the Contractor received progress payments under 00195.50.

Compensation for Work terminated by the Engineer under this provision will be determined according to the provisions of 00195.70(b).

Section 00190 - Measurement of Pay Quantities

Description

00190.00 Scope

The Engineer will measure pay quantities for accepted Work according to the United States standard measure unless otherwise provided in the Contract. Unless otherwise specified in the Contract, the Engineer will round off all quantity computations using the following convention:

- The final significant digit will not be changed when the succeeding digit is less than 5.
- The final significant digit will be increased by one when the succeeding digit is 5 or greater.

The measurement provisions contained in the Specifications for each Pay Item will supplement or modify the above convention by:

- Imposing measurement limitations
- Describing measurement or computation procedures
- Giving conversion factors or adjustment conditions
- Providing for determination of reasonably accurate and representative Pay Item quantities Measurements required or allowed to be made by the Contractor will be subject to the Engineer's verification. The Engineer's decision about measurement is final.

00190.10 Measurement Guidelines

Measurement of quantities will be made on the following bases, unless otherwise specified in the Contract:

- (a) **Unit Basis** - Unit will be each, unless otherwise specified in the Contract and will be determined by actual count of units in place.
- (b) **Length Basis** - Length will be feet or mile, unless otherwise specified in the Contract and will be determined by measuring the length at least to the nearest 0.1 foot or at least to the nearest 0.1 mile, as applicable, unless otherwise specified in the Contract. Measurements will be limited to the dimensions shown or specified, or as directed by the Engineer.
- (c) **Area Basis** - Area will be square foot, square yard, or acre, unless otherwise specified in the Contract and will be determined by measuring the width and the length (or height) at least to the nearest 0.1 foot and computed at least to the nearest 0.1 square foot, nearest 0.1 square yard, or nearest 0.1 acre, as applicable, unless otherwise specified in the Contract.
- (d) **Weight Basis** - Weight will be pound or ton, unless otherwise specified in the Contract and will be determined as follows:
 - (1) **Pound** - Pound weight will be determined by the net weight identified on the manufacturer's packaged labels, subject to periodic check weighing. Weight by pound will be measured at least to the nearest 1.0 pound unless otherwise specified in the Contract. Provide a certificate with each shipment together with a certified copy of the weight of each delivery. If the check weight is less than the manufacturer weight by more than 0.4%, the discrepancy will be resolved by the Engineer.
 - (2) **Ton** - Ton weight will be determined on Contractor-provided scales as required under 00190.20 unless otherwise allowed by the Specifications. Weight by ton will

be measured at least to the nearest 0.01 ton unless otherwise specified in the Contract.

If bituminous materials, portland cement, lime, and similar bulk Materials are shipped by truck or rail, the supplier's shipping invoice with net scale weights, or volumes converted to weights, may be used for Pay Item quantity determination in place of weights determined on the Contractor provided vehicle scales.

Shipping invoice weights of the supplier's truck or transport shall be subject to periodic check weighing on the Contractor's vehicle scales, or other scales designated, according to 00190.20. If the check weight is less than the supplier weight by more than 0.4%, the discrepancy will be resolved by the Engineer.

No payment will be made:

- For quantities in excess of the supplier weight
- When Materials have been lost, wasted, hauled away, or otherwise not incorporated into the Work
- For additional hauling costs resulting from the check weighing

(e) Volume Basis - Volume will be cubic yard truck measure or in-place measure, gallons, foot board measure (FBM), or thousand foot board measure (MFBM), unless otherwise specified in the Contract and will be measured at least to the nearest 0.1 cubic yard, nearest 1.0 gallon, nearest 0.1 FBM, or nearest 0.1 MFBM, as applicable, unless otherwise specified in the Contract. Truck measure will be the measured and calculated maximum "water level" capacity of the vehicle. Quantities will be determined at the point of delivery, with no allowance for settlement of Material during transit. When required to facilitate measurement, the vehicle load shall be leveled at the point of delivery. Payment will not be made for Material in excess of the maximum "water level" capacity. Deductions will be made for loads below the maximum "water level" capacity. When bituminous materials are measured by volume, the volume will be measured at 60 °F or will be corrected to the volume at 60 °F using the correction factors found in the MFTP (ODOT TM 321).

When volume measurements are required for rock excavation or subbase stabilizations, the quantities shall be measured daily by the contractor and the engineer.

(f) Time Basis - Time will be hour, Day, or year, unless otherwise specified in the Contract, and will be measured to at least the nearest 0.5 hour, nearest 1.0 Day, or nearest 1.0 year, as applicable, unless otherwise specified in the Contract.

(g) Standard Manufactured Items - If standard manufactured items, such as fence, wire, plates, rolled shapes, pipe, conduit and other similar items are specified in the Contract by properties such as gauge, unit weight, or section dimensions, the manufacturing tolerances established by the industry involved will be accepted unless more stringent tolerances are cited in the Contract.

(h) Lump Sum Basis - Lump sum, when used, means the Work described shall be completed and accepted without measurement unless changes are ordered in writing

by the Engineer. If estimated quantities of the Work to be performed are listed in the Special Provisions, they provide only a basis for adjusting payment amounts. Estimated quantities are approximate only, and are made from a reasonable interpretation of the Plans and Specifications. Computations based on the details and dimensions shown on the Plans or Specifications are not guaranteed to equal estimated quantities.

If the Agency issues no Change Order, the Agency will make no pay adjustment for quantities based on the Contractor's computations that overrun or underrun the estimated quantities.

If the Agency issues Change Orders for changes in the Work, the Engineer will measure such changes according to the standards set by 00195.20 to determine adjustment of payment.

00190.20 Contractor to Provide Vehicle Weigh Scales:

(a) General - If the Specifications require measurement by weighing on vehicle weigh scales, the Contractor shall provide vehicle weigh scales and shall transport Materials to the scales. Subject to the Engineer's approval, weights may be determined by plant or hopper scales according to 00190.30.

Contractor-provided scales shall be furnished, installed and maintained by the Contractor or its supplier, or, subject to the Engineer's approval, may be commercial scales located in the vicinity of the Project.

Unless otherwise provided in the Contract, Pay Items to be measured by weight shall include all Contractor costs for providing, maintaining, inspecting, and testing scales; for furnishing appropriate weigh tickets; for self-printing scales; and for transporting Materials to the scales or to check weighing.

(b) Requirements - The scales shall conform to ORS 618, or the laws of the state in which they are located, and NIST Handbook 44, and shall be:

- Licensed by the Oregon Department of Agriculture, or by the analogous regulatory body for scales located outside the State;
- Technically suitable for weighing the Materials;
- Properly installed and maintained; and
- Accurate to the required tolerances.

The weight of any Materials weighed by anyone other than the Engineer will be subject to check weighing as the Engineer directs.

(c) Approaches - Vehicle scale approaches shall be:

- At each end of the scale platform;
- Straight and in line with the platform; and
- Long enough to accommodate combination vehicles longer than the scale platform so that they are level and allow release of brakes before weighing.

(d) Inspections - Contractor shall have all scales certified, that is inspected and their accuracy tested, by the Oregon Department of Agriculture, an analogous regulatory body for scales located outside the State, or a scale service company, as follows:

- Before use if installed at a new site;
- 60 Calendar Days after initial inspection;
- As otherwise required by the Oregon Department of Agriculture, or an analogous regulatory body for scales located outside the State; and
- When the Engineer directs additional inspections.

No Materials weighed on scales without current certifications according to this Subsection will be accepted. The Contractor shall provide a copy of all required certifications to the Engineer.

Testing by a scale service company within the State of Oregon shall comply with ORS 618.

If additional inspections directed by the Engineer confirm that the scale accuracy is within the required tolerances, the Agency will pay the cost for inspecting and testing the scales. If the scale accuracy is not within these tolerances, the Contractor shall pay the cost for inspecting and testing the scales.

(e) Inspection Results - If an inspection indicates the scales have been under-weighing (indicating less than the true weight), the Agency will make no additional payment to the Contractor for Materials previously weighed.

If an inspection indicates the scales have been over-weighing (indicating more than the true weight), the weights will be reduced for Materials received after the time the Engineer determines the overweighing began or, if that is not possible, after the last acceptable certification of the scales. The reduction will be the amount of error in excess of the 0.2% maintenance tolerance allowed in the Contract.

(f) Contractor-Provided Weigh Technician - The Contractor shall provide a technician to operate Contractor-provided vehicle weigh scales. The Agency may observe procedures and require check weighing according to the following:

(1) Scale with Automatic Printer - If the scales have an automatic weigh memo printer that does not require manual entry of gross weight information, the Agency may periodically have a representative at the scales to observe the weighing procedures. In addition, the Engineer may periodically check the weight for a load of Materials by directing the haul vehicle to reweigh on a different scale that has been inspected and certified according to 00190.20(b) and 00190.20(d).

If a different scale is not available within a 30-mile round trip from the regular haul route, the Agency will allow check weighing on an approved alternate basis. Check weights within 0.4% of the Contractor-provided weight are acceptable.

The Engineer will resolve discrepancies found by check weighing. Agency employee costs will be paid by the Agency. The Contractor shall pay all other costs resulting from the check weighings, including, without limitation, the use of other scales.

If more than 50 tons per Day of all types of Materials are received from a scale, the Contractor shall make random check weighings at least every tenth Day on which more than 50 tons is received or at each interval that 10,000 tons has been weighed, whichever occurs first, or as directed by the Engineer. The Contractor shall make at least one check weighing on projects where more than 2,000 tons of all types of Materials are received from a scale. The Contractor shall provide the Engineer with the results of the check weighing.

(2) Scale Without Automatic Printer - If the scales require manual entry of gross weight information, the Agency may periodically have a representative weigh witness at the scales to observe the weighing procedures. The Contractor shall inform the Engineer of his intent to use a scale without an automatic printer at least 3 working days before weighing begins or before the Contractor changes to a scale that does not have an automatic printer. The Contractor shall pay costs for the weigh witness. The hourly cost of the weigh witness will be as stated in the Special Provisions. In addition, the Engineer may periodically check the weight for a load of Materials by directing the haul vehicle to reweigh on a different scale that has been inspected and certified according to 00190.20(b) and 00190.20(d).

If a different scale is not available within a 30-mile round trip from the regular haul route, the Agency will allow check weighing on an approved alternate basis. Check weights within 0.4% of the Contractor-provided weight are acceptable.

00190.30 Plant Scales - The Contractor, with the Engineer's written approval, may weigh plant-mixed Materials on scales that have either:

- An automatic weight batching and mixing control printer system; or
- A weigh hopper printer system.

Any additional costs resulting from the use of these scales shall be borne by the Contractor. Check weighing will be done according to 00190.20(f). Except for 00190.20(c) regarding approaches, the Contractor's use of plant scales shall comply with all provisions of 00190.20. The Engineer's approval for the Contractor's use of plant scales to determine pay weights will be rescinded if check weighing or scale inspections indicate the scales do not consistently determine weights within the tolerances allowed by state law.

Section 00195 - Payment

Description

00195.00 Scope and Limit

- (a) General** - The Agency will pay only for measured Pay Item quantities incorporated into the Work or performed according to the terms of the Contract. The Contractor

understands and agrees that Pay Item quantities listed in the Schedule of Items do not govern payment.

Payment constitutes full compensation to the Contractor for furnishing all Materials, Equipment, labor, and Incidentals necessary to complete the Work; and for risk, loss, damage, and expense arising from the nature or prosecution of the Work or from the action of the elements, subject to the provisions of 00170.80. The Contractor shall include the costs of bonds and insurance for the Project in the unit price for each Pay Item of Work to be performed.

- (b) Essential or Incidental Materials or Work** - When the Specifications state that the unit price for a Pay Item is compensation for certain Materials or Work essential or Incidental to the Pay Item, the same Materials or Work will not be measured or paid under any other Pay Item.

Provisions and Requirements

00195.20 Changes to Plans or Character of Work

- (a) Insignificant Changed Work** - If the changes made under 00140.30 do not significantly change the character or unit cost of the Work to be performed under the Contract, the Agency will pay for such work at the Pay Item price.

If the Work involved in the change is measured on a lump sum basis and its character is not significantly changed, payment for the Changed Work will be determined:

- As described in the applicable Section of the Specifications;
- If not described there, on a theoretical unit price determined by dividing the Contractor's lump sum price by the estimated quantity of the Pay Item listed in the Special Provisions; or
- If neither of the above apply, the Engineer will make an equitable adjustment.

- (b) Significant Changed Work** - If the changes made under 00140.30 significantly alter the character, unit cost, or lump sum cost of the Work, the Agency will adjust the Contract. Adjustments will exclude any loss of anticipated profits. The parties shall agree upon the basis for payment and the amount of adjustment prior to the Contractor commencing the Changed Work. If the basis and amount cannot be agreed upon, the Engineer will make an equitable adjustment, which may increase or decrease the Contract Amount and Contract Time.

Any such adjustments will not be more than the amount justified by the Engineer on the basis of the established procedures set out in Section 00197 for determining rates.

The term "Significant Changed Work" shall apply only to that circumstance in which the character of the Work, as changed, differs materially in kind, nature, or unit cost from that involved or included in the originally proposed construction.

00195.30 Differing Site Conditions

Upon written notification, as required in 00140.40, the Engineer will investigate the identified conditions. If the Engineer determines that the conditions materially differ and cause an increase or decrease in the cost or time required to perform any Work under the Contract, an adjustment in the Contract Amount or Contract Time, excluding loss of anticipated profits, will be made, and the Contract modified accordingly, in writing. The Engineer will notify the Contractor as to whether or not an adjustment of the Contract is warranted.

No Contract adjustment which benefits the Contractor will be allowed unless the Contractor has provided the required written notice. Any such adjustments will be made according to 00195.20.

00195.40 Unreasonable Delay by the Agency

If the Contractor believes that performance of all or any portion of the Work is suspended, delayed, or interrupted for an unreasonable period of time in excess of that originally anticipated or customary in the construction industry, due to acts or omissions of the Agency, or persons acting for the Agency, and that additional compensation, Contract Time, or both, are due the Contractor because of the suspension, delay or interruption, the Contractor shall immediately file a written notice of delay according to 00180.60. The Contractor shall then promptly submit a properly supported request for any additional compensation, Contract Time, or both, according to the applicable provisions in 00180.60 through 00180.80 and Section 00199.

The Engineer will promptly evaluate a properly submitted request for additional compensation. If the Engineer determines that the delay was unreasonable, and that the cost required for the Contractor to perform the Contract has increased as a result of the unreasonable suspension, delay or interruption, the Engineer will make an equitable adjustment, excluding profit, and modify the Contract in writing accordingly. The Engineer will notify the Contractor of the determination and whether an adjustment to the Contract is warranted.

Under this provision, no Contract adjustment will be allowed:

- Unless the Contractor has provided the written notice required by 00180.60;
- For costs incurred more than 10 Calendar Days before the Engineer receives the Contractor's properly submitted written request;
- For any portion of a delay that the Engineer deems to be a reasonable delay, or for which an adjustment is provided for or excluded under other terms of the Contract; or
- To the extent that performance would nevertheless have been suspended, delayed or interrupted by causes other than those described in this Subsection.

00195.50 Progress Payments and Retained Amounts

(a) Progress Payments - The Agency's payment of progress payments shall not be construed as acceptance or approval of any part of the Work, and shall not relieve the Contractor of responsibility for defective Materials or workmanship.

The estimates upon which progress payments are based are not represented to be accurate estimates. All estimated quantities are subject to correction in the final estimate. If the Contractor uses these estimates as a basis for making payments to Subcontractors, the Contractor assumes all risk and bears any losses that result.

If the estimated amount due the Contractor for any given month is less than \$1,000, the Agency will make no payment for that month unless requested by the Contractor.

(1) Progress Estimates - At the same time each month, the Engineer will make an estimate of the amount and value of Pay Item Work completed. The amount of Work completed will be the sum of the estimated number of units completed for unit price Pay Items plus the estimated percentage completed of lump sum Pay Items.

The estimated value of the Work completed will then be determined by using the Contract unit price for unit price Pay Items, and by using one of the following methods to determine the value of the lump sum Pay Items:

- The “theoretical unit price”, when the Special Provisions contain an estimated number of units;
- A Contractor-submitted, Engineer-approved Schedule of Values, when there is no theoretical unit price available; or
- Engineer’s determination, when there is neither an available theoretical unit price, nor an approved, Contractor-submitted Schedule of Values.

The amounts to be allowed for lump sum Pay Items in progress payments will not exceed the reasonable value of the Work performed, as determined by the Engineer. Incidentals such as formwork, falsework, shoring, and cribbing shall be included in the unit prices for the various Pay Items requiring their use, unless specified as a separate Pay Item. No payment will be made for Pay Items that include Incidentals until units or portions of such Pay Item Work are in place and completed. The costs of Incidentals will be paid in proportion to the percentage of Pay Item Work completed.

(2) Value of Materials on Hand – If requested by the contractor, the Engineer will make an estimate of the amount and value of acceptable Materials on hand, i.e., already delivered and stored according to 00195.60(a), to be incorporated into the Work.

(3) Value of Work Accomplished - The sum of the values in (1) and (2) above will be collectively referred to in this Subsection as the “value of Work accomplished”, subject to (4) below.

(4) Limitations on Value of Work Accomplished - In determining the “value of Work accomplished”, the Engineer’s estimate will be based on the unit prices for the various Pay Items. Any amounts not included in progress payments due to substantial mathematical unbalancing of Pay Item prices will be included in the final payment issued according to 00195.90(b).

(5) Reductions to Progress Payments - With each progress payment, the Contractor will receive a Contract payment voucher and summary setting forth the value of Work accomplished reduced by the following:

- Amounts previously paid;
- Amounts deductible or owed to the Agency for any cause specified in the Contract;
- Additional amounts retained to protect the Agency's interests according to Subsection (e) below.

(b) Retainage - The amount to be retained from progress payments will be 5% of the value of Work accomplished, and will be retained in one of the forms specified in Subsection (c) below. No retainage will be withheld from Work performed as Force Account Work or other items decided by the Agency.

As provided in 00170.65(a) additional retainage of 25% of amounts earned will be withheld and released according to ORS 279C.845 when the Contractor fails to file the certified statements required in ORS 279C.845, FHWA Form 1273, and 00170.65.

(c) Forms of Retainage - Forms of acceptable retainage are specified below in Subsections (1). No other forms are available under Sutherlin contracts.

(1) Cash - Retainage will be deducted from progress payments and held by the Agency until final payment is made according to 00195.90, unless otherwise specified in the Contract.

The Agency will deposit the cash retainage withheld in an interest-bearing account in a bank, trust company, or savings association for the benefit of the Agency, as provided by ORS 279C.560(4). Interest earned on the account shall accrue to the Contractor. Amounts retained and interest earned will be included in the final payment made according to 00195.90. Any retainage withheld on Work performed by a Subcontractor will be released to the Contractor according to 00195.90(d).

(d) Reduction of Retainage - As the Work progresses, the amounts to be retained under (b) of this Subsection are subject to reduction in the Engineer's sole discretion. Retainage reductions will be considered only as follows:

- When the Work is 97.5% or more completed, the Engineer may, without application by the Contractor, reduce the retained amount to 100% of the value of the Work remaining.
- When a Subcontractor has satisfactorily completed all of its Work, it may request release of retainage for that Work from the Contractor. The Contractor shall request reduction of retainage in the amount withheld for the Subcontractor's Work after certifying to the Agency that the Subcontractor's Work is complete, and that all contractual requirements pertaining to the Subcontractor's Work have been satisfied. Within 60 Calendar Days of the end of the month in which the Agency receives the Contractor's certification regarding the Subcontractor's Work, the Agency will either notify the Contractor of any deficiencies which require completion before release of retainage, or verify that the Subcontractor's Work complies with the Contract and release all retainage for that Work with the next

scheduled progress payment. Within 10 Calendar Days of receipt of retainage, the Contractor shall pay to the Subcontractor all such retainage released except for latent defects or warranty.

- The Agency will only release retainage for satisfactorily completed portions of the Work represented by Pay Items in the Schedule of Items, or by Pay Items added by Change Order. Work not represented by a Pay Item, but which constitutes part of an uncompleted Pay Item, will not be regarded as satisfactorily completed Work for the purposes of this Subsection. If retainage has been reduced or eliminated, the Agency reserves the right to protect its interests by retaining amounts from further progress payments at the rates provided in 00195.50(b).

(e) Withholding Payments - The Engineer may withhold such amounts from progress payments or final payment as may reasonably protect the Agency's interests until the Contractor has:

- Complied with all orders issued by the Engineer according to the Specifications; and
- Satisfied all legal actions filed against the Agency, the Agency's governing body and its members, and Agency employees that the Contractor is obliged to defend. (see 00170.72)

Notwithstanding ORS 279C.555 or 279C.570, if a Contractor is required to file certified statements on the prevailing rate of wages, but fails to do so, the Agency will retain 25% of any amount earned as required in 00170.65.

(f) Prompt Payment Policy - Payments shall be made promptly according to ORS 279C.570.

00195.60 Advance Allowance for Materials on Hand

(a) General - If the total value of Materials on hand is at least \$1,000 or the total value of a single class of Materials on hand is at least \$500, the Engineer may authorize an advance allowance for the Materials in the progress payments. The Agency will not make advance allowances on the Materials unless the following three conditions are satisfied:

(1) Request for Advance Allowance - If Materials on hand meet the requirement of **(2)** below, an advance allowance will be made if:

- A written request for advance allowance for Materials on hand has been received by the Engineer at least five Calendar Days before the pay period cutoff date; and
- The request is accompanied by written consent of the Contractor's Surety.

(2) Stored or Stockpiled Conditions - The Materials shall have been delivered and/or acceptably stored or stockpiled according to the Specifications and as follows:

- At the Project Site;
- On Agency-owned property;

- On property in the State of Oregon on which the property owner has authorized storage in writing. The written authorization must allow the Agency to enter upon the property and remove Materials for at least six months after completion of the Project. The Contractor shall furnish a copy of the written permission to the Agency.

To be eligible for advance allowance, the Materials shall:

- Meet Specification requirements;
- Have the required Materials conformance and quality compliance documents on file with the Engineer (see Section 00165);
- Be in a form ready for incorporation into the Work; and
- Be clearly marked and identified as being specifically fabricated, or produced, and reserved for use on the Project.

(3) Responsibility for Protection - The Contractor has full control and responsibility for the protection of Materials on hand from the elements and against damage, loss, theft, or other impairment until the entire Project has been completed and accepted by the Agency. If Materials are damaged, lost, stolen, or otherwise impaired while stored, the monetary value advanced for them, if any, will be deducted from the next progress payment. If these conditions in 00195.60(a-1) through 00195.60(a-3) have been satisfied, the amount of advance allowance, less the retainage described in 00195.50, will be determined by one of the following methods as elected by the Engineer:

- Net cost to the Contractor of the Materials, f.o.b. the Project Site or other approved site; or
- Price (or portion of it attributable to the Materials), less the cost of incorporating the Materials into the Project, as estimated by the Engineer.

(b) Proof of Payment - The Contractor shall provide the Engineer with proof of payment to the Materials suppliers for purchased Materials within 30 Calendar Days of the date of the progress payment that includes the advance allowance.

If proof of payment is not provided, sums advanced will be deducted from future progress payments, and the Engineer will not approve further prepayment advance allowance requests.

(c) Terminated Contract - If the Contract is terminated, the Contractor shall provide the Agency immediate possession of all Materials for which advance allowances have been received, as provided above. If, for any reason, immediate possession of the Materials cannot be provided, the Contractor shall immediately refund to the Agency the total amount advanced for the Materials. The Agency may deduct any amount not so refunded from final payment.

00195.70 Payment under Terminated Contract

Payment for Work performed under a Contract that is terminated according to the provisions of 00180.90 will be determined under (a) or (b) of this Subsection.

- (a) Termination for Default** - Upon termination of the Contract for the Contractor's default, the Agency will make no further payment until the Project has been completed. The Agency will make progress payments to the party to whom the Contract is assigned, but may withhold an amount sufficient to cover anticipated Agency costs, as determined by the Engineer, to complete the Project. Upon completion of the Project, the Engineer will determine the total amount that the defaulting Contractor would have been entitled to receive for the Work, under the terms of the Contract, had the Contractor completed the Work (the "cost of the Work").

If the cost of the Work, less the sum of all amounts previously paid to the Contractor, exceeds the expense incurred by the Agency in completing the Work, including without limitation expense for additional managerial and administrative services, the Agency will pay the excess to the Contractor, subject to the consent of the Contractor's Surety.

If the expense incurred by the Agency in completing the Work exceeds the Contract Amount, the Contractor or the Contractor's Surety shall pay to the Agency the amount of the excess expense. The Engineer will determine the expense incurred by the Agency and the total amount of Agency damage resulting from the Contractor's default. That determination will be final as provided in 00150.00.

If a termination for default is determined by a court of competent jurisdiction to be unjustified, it shall be deemed a termination for public convenience, and payment to the Contractor will be made as provided in Subsection (b) below.

(b) Termination for Public Convenience:

- (1) General** - Full or partial termination of the Contract shall not relieve the Contractor of responsibility for completed portions of the Work, or relieve the Contractor's Surety of the obligation for any just claims arising from the completed Work.
- (2) Mobilization** - If mobilization is not a separate Pay Item, and payment is not otherwise provided for under the Contract, the Agency may pay the Contractor for mobilization expenses, including moving Equipment to and from the Project Site. If allowed, payment of mobilization expenses will be based on cost documentation submitted by the Contractor to the Engineer.
- (3) All Other Work** - The Agency shall pay the Contractor at the unit price for the number of Pay Item units of completed, accepted Work. For units of Pay Items partially completed, payment will be as mutually agreed, or, if not agreed, as the Engineer determines to be fair and equitable. No claim for loss of anticipated profits will be allowed. The Agency will purchase Materials left on hand according to 00195.80.

00195.80 Allowance for Materials Left on Hand

- (a) Purchase of Unused Materials** - If Materials are delivered to the Project Site, or otherwise acceptably stored at the order of the Engineer, but not incorporated into the Work due to complete or partial elimination of Pay Items, changes in Plans, or termination of the Contract for public convenience according to 00180.90, and it is not commercially feasible for the Contractor to return them for credit or otherwise dispose

of them on the open market; the Agency may purchase them according to the formula and conditions specified in Subsection (b) below.

(b) Purchase Formula and Conditions:

(1) Formula - The Agency will apply the following formula in determining the Contractor's allowance for Materials left on hand:

Contractor's Actual Cost, plus 5% Overhead Allowance, minus Advance Allowances under 00195.60, but no markup or profit.

(2) Conditions - The Agency will not purchase the Contractor's Materials left on hand unless the Contractor satisfies the following conditions:

- Requests the Agency's purchase of unused Materials;
- Shows acquisition of the Materials according to 00160.10;
- Shows that the Materials meet Specifications; and
- Provides receipts, bills and other records of actual cost of Materials delivered to the designated delivery points.

00195.90 Final Payment

(a) Final Estimate - As soon as practicable after Final Inspection of the Project, as provided in 00150.90, the Engineer will prepare a final estimate of the quantities of the Pay Items performed. With this estimate of quantities as a base, the total amount due the Contractor will be determined according to the terms of the Contract including without limitation any amounts due for Extra Work performed.

(b) Final Payment - The amount of final payment will be the difference between the total amount due the Contractor and the sum of all payments previously made. All prior partial estimates and payments shall be subject to correction in the final estimate and payment. After computation of the final amount due, and after Final Acceptance of the Project, final payment will be mailed to the Contractor's last known address as shown in the records of the Agency. Beginning 45 Calendar Days after the date of Final Acceptance, interest will begin to accrue at the rate established by ORS 279C.570 on any money due and payable to the Contractor as final payment, determined as described above. No interest will be paid on money withheld due to outstanding amounts owed by the Contractor under the provisions of 00170.10.

(c) No Waiver of Right to Make Adjustment - The fact that the Agency has made any measurement, estimate, or certification either before or after completion of the Project, Final Acceptance, Agency assumption of possession of the Project Site, or payment for any part of the Work, shall not prevent either party from:

- Showing the true amount and character of the Work;
- Showing that any measurement, estimate or certification is incorrect (except for Agency verifications under 00195.50(d));
- Recovering from the other party damages that may have been suffered because the other party failed to comply with the Contract.

00195.95 Error in Final Quantities and Amounts

- (a) Request for Correction of Compensation** - If the Contractor believes the quantities and amounts detailed in the final Contract payment voucher, prepared by the Engineer according to 00195.90, to be incorrect, the Contractor shall submit an itemized statement to the Engineer detailing all proposed corrections.

This statement must be submitted to the Engineer within 90 Calendar Days from the date the voucher was mailed to the Contractor, according to 00195.90(b). Any request for compensation not submitted and supported by an itemized statement within the 90 Calendar Day period will not be paid by the Agency. This does not limit the application of Section 00199.

(b) Acceptance or Rejection of Request:

- (1) Consideration of Request** - The Engineer will consider and investigate the Contractor's request for correction of compensation submitted according to 00195.95(a), and will promptly advise the Contractor of acceptance or rejection of the request in full or in part.
- (2) Acceptance of Request** - If the Engineer accepts the Contractor's request(s) in full or in part, the Engineer will prepare a post-final Contract payment voucher, including all accepted corrections, and will forward it to the Contractor.
- (3) Rejection of Request** - If the Engineer rejects the request(s) in full, the Engineer will issue a written notice of rejection and mail it to the Contractor.
- (4) Contractor Objection to Revised Voucher or Notice of Rejection** - If the Contractor disagrees with the revised voucher or notice of rejection, the Contractor may request review according to the procedure specified in 00199.40. If the Contractor fails to submit a request for 00199.40 review within 30 Calendar Days after the Engineer mails a post-final Contract payment voucher or notice of rejection, the Contractor waives all rights to a claim based on errors in quantities and amounts.

Section 00196 - Payment for Extra Work

Description

00196.00 General

Only work not included in the Contract as awarded but deemed by the Engineer to be necessary to complete the Project (see 00140.60) will be paid as Extra Work. Regardless of alterations and changes, any item of Work provided for in the Contract will not constitute Extra Work. Payment for alterations and changes to Work will be made according to 00195.20. Compensation for Extra Work will be paid only for Work authorized in writing by the Engineer and performed as specified. Work performed before issuance of the Engineer's written authorization shall be at the Contractor's risk. Extra Work will be paid as determined by the Engineer, according to 00196.10 and 00196.20.

Provisions and Requirements

00196.10 Negotiated Price

If the Engineer can reasonably determine a price estimate for Extra Work, the Engineer may then give written authorization to the Contractor to begin the Extra Work. As soon as practicable, but within 10 Calendar Days after that authorization, the Contractor shall respond in writing to the Engineer's Extra Work price estimate by submitting to the Engineer an Extra Work price quote. The price quote shall detail the following items related to the Extra Work:

- Types and amounts of Materials
- Hours of Equipment use and hours of labor
- Travel
- Overhead and profit
- Other costs associated with the proposed Extra Work

Pending approval of the price quote, the Engineer will maintain force account records of the Extra Work. As soon as practicable, but within 10 Calendar Days of receipt of a properly supported price quote, the Engineer will review the price quote and advise the Contractor if it is accepted or rejected. The Engineer will not accept a price quote that cannot be justified on a Force Account basis. If the Contractor's price is accepted, the Engineer will issue a Change Order, and the Extra Work will be paid at the accepted price.

00196.20 Force Account

If the Engineer and the Contractor cannot agree on a price for the Extra Work, the Engineer may issue a Force Account Work order requiring the Extra Work to be paid as Force Account Work. Force Account Work records and payment will be made according to Section 00197.

Section 00197 - Payment for Force Account Work

Force Account Work

00197.00 Scope

The Materials, Equipment and labor rates established in this Section apply only to Extra Work ordered by the Engineer to be performed as Force Account Work. These rates do not apply to any other Work performed under the Contract.

00197.01 General

Before ordering Force Account Work, the Engineer will discuss the proposed work with the Contractor, and will seek the Contractor's comments and advice concerning the formulation of Force Account Work specifications. The Engineer is not bound by the Contractor's comments and advice, and has final authority to:

- Determine and direct the Materials, Equipment and labor to be used on the approved Force Account Work; and
- Determine the time of the Contractor's performance of the ordered Force Account Work.

If the Engineer orders the performance of Extra Work as Force Account Work, the Engineer will record, on a daily basis, the Materials, Equipment, labor, and Special Services used for the Force Account Work during that day. The Engineer and the Contractor shall sign the record daily to indicate agreement on the Materials, Equipment, labor, and Special Services used for the Force Account Work performed on that day.

The following shall be reflected on the daily record:

- Materials used in the Force Account Work as directed by the Engineer, except those furnished and paid under rental rates for use of Equipment;
- Equipment which the Engineer considers necessary to perform the Force Account Work.

Equipment hours will be recorded to the nearest quarter hour;

- Labor costs, including that of Equipment operators and supervisors in direct charge of the specific operations while engaged in the Force Account Work;
- Special Services; and
- The Engineer's and Contractor's signatures confirming its accuracy.

00197.10 Materials

(a) General - The Contractor will be paid for Materials actually used in the Force Account Work as directed by the Engineer, except for those furnished and paid for under rental rates included with the use of Equipment. Payments will be at actual cost, including transportation costs to the specified location, from the supplier to the purchaser, whether the purchaser is the Contractor, a Subcontractor, or other forces. All costs are subject to the provisions of this Subsection.

- (b) Trade Discount** - If a commercial trade discount is offered or available to the purchaser, it shall be credited to the Agency, even though the discount may not have actually been taken. The Agency will not take any discounts for prompt or early payment, whether or not offered or taken.
- (c) Not Directly Purchased From Supplier** - If Materials cannot be obtained by direct purchase from and direct billing by the supplier, the cost shall be considered to be the price billed to the purchaser less commercial trade discounts, as determined by the Engineer, but not more than the purchaser paid for the Materials. No markup other than actual handling costs will be permitted.
- (d) Purchaser-Owned Source** - If Materials are obtained from a supply or source wholly or partly owned by the purchaser, the cost shall not exceed the price paid by the purchaser for similar Materials furnished from that source on Pay Items, or the current wholesale price for the Materials delivered to the Project Site, whichever is lower.

00197.20 Equipment

- (a) General** - Equipment approved by the Engineer to perform the Force Account Work will be eligible for payment at the established rates only during the hours it is operated or on standby if so ordered by the Engineer. Equipment hours will be recorded on the daily record to the nearest quarter hour.

Except as modified by these provisions, Equipment use approved by the Engineer will be paid at the rental rates given in the most current edition of the EquipmentWatch Cost Recovery (Blue Book) published by EquipmentWatch, a division of Penton Business Media, Inc., and available from EquipmentWatch (phone 1-800-669-3282) (see 00110.05(e) for website).

For Force Account work that totals under \$10,000, the Engineer may accept for use the commercially established wholesale rental rate published from the contractor for general construction work including cost with operator as long as the total hourly cost does not exceed the method of establishing equipment, operational costs and labor as described elsewhere in this subsection and subsection 00197.30(a). If this is accepted by the Engineer, record keeping requirements will remain the same.

- (b) Equipment Description** - On the billing form for Equipment costs, the Contractor shall submit to the Engineer sufficient information for each piece of Equipment and its attachments to enable the Engineer to determine the proper rental rate from the Blue Book.
- (c) Rental Rates (without Operator):**

- (1) Rental Rate Formula** - Rental rates for Equipment will be paid on an hourly basis for Equipment and for attachments according to the following formula:

$$\text{Hourly Rate} = \frac{\text{Monthly Base Rate} \times \text{Rate Adjustment Factor}}{176 \text{ hours/month}} + \text{Hourly Operating Rate}$$

Some attachments are considered “standard Equipment” and are already included in the monthly base rate for the Equipment. That information can be obtained from EquipmentWatch.

- (2) **Monthly Base Rate** - The monthly base rate used above for the machinery and for attachments represents the major costs of Equipment ownership, such as depreciation, interest, taxes, insurance, storage, and major repairs.
- (3) **Rate Adjustment Factor** - The rate adjustment factor used above will be determined as per page iii of each section of the Blue Book. The Regional and User Defined Ownership/Operating Adjustments shall not apply.
- (4) **Hourly Operating Rate** - The hourly operating rate used above for the machinery and for attachments represents the major costs of Equipment operations, such as fuel and oil, lubrications, field repairs, tires or ground engaging components, and expendable parts.
- (5) **Limitations** -If multiple attachments are included with the rental Equipment, and are not considered “standard Equipment”, only the attachment having the higher rental rate will be eligible for payment, provided the attachment has been approved by the Engineer as necessary to the Force Account Work.

Rental will not be allowed for small tools that have a daily rental rate of less than \$5, or for unlisted Equipment that has a fair market value of \$400 or less.

The above rates apply to approved Equipment in good working condition. Equipment not in good working condition, or larger than required to efficiently perform the work, may be rejected by the Engineer or accepted and paid for at reduced rates.

- (d) **Moving Equipment** - If it is necessary to transport Equipment located beyond the Project Site exclusively for Force Account Work, the actual cost to transport the Equipment to, and return it from, its On-Site Work location will be allowed as an additional item of expense. However, the return cost will not exceed the original delivery cost. These costs will not be allowed for Equipment that is brought to the Project Site for Force Account Work if the Equipment is also used on Pay Item or related Work.

If transportation of such Equipment is by common carrier, payment will be made in the amount paid for the freight. No markups will be allowed on common carrier transportation costs. If the Equipment is hauled with the Contractor’s own forces, transportation costs will include the rental rate of the hauling unit and the hauling unit operator’s wage. If Equipment is transferred under its own power, the rental rate allowed for transportation time will be 75% of the appropriate hourly rate for the Equipment, without attachments, plus the Equipment operator’s wage.

- (e) **Standby Time** - If ordered by the Engineer, standby time will be paid at 40% of the hourly rental rate calculated according to this Subsection, excluding the hourly operating rate. Rates for standby time that are calculated at less than \$1 per hour will not be paid. Payment will be limited to not more than eight hours in a 24-hour period or 40 hours in a one-week period.
- (f) **Blue Book Omissions** - If a rental rate has not been established in the Blue Book, the Contractor may:
- If approved by the Engineer, use the rate of the most similar model found in the Blue Book, considering such characteristics as manufacturer, capacity, horsepower, age and fuel type;
 - Request EquipmentWatch to furnish a written response for a rental rate on the Equipment, which shall be presented to the Engineer for approval; or
 - Request that the Engineer establish a rental rate.
- (g) **Outside Rental Equipment** - If Contractor- or Subcontractor-owned Equipment is not available, and Equipment is rented from outside sources, payment will be based on the actual paid invoice. If the invoice specifies that rental rate does not include fuel, lubricants, field repairs, and servicing, an amount equal to the Blue Book hourly operating cost may be added for those items that were excluded.

The Agency may reduce the payment when the invoice amount plus allowance is higher than the amount authorized under (c) through (f) of this Subsection.

The provisions of 00180.20(c) apply to owner-operated Equipment.

00197.30 Labor

The Contractor will be paid for all labor engaged directly on Force Account Work, including Equipment operators and supervisors in direct charge of the specific force account operations.

- (a) **Standard Calculation** - The hourly amount paid to the Contractor for each employee engaged on Force Account Work will be two times the actual base hourly wage (excluding fringe benefits, vacation, and all other direct or indirect costs including subsistence) paid to the employee for:
- (1) Work under each Force Account Work order, up to an accumulated total value for labor under that order of \$10,000; and
 - (2) Workers whose work class has an industrial accident insurance rate of 25% or less as determined by the National Council on Compensation Insurance (NCCI) for the assigned risk pool for the appropriate worker class.

This amount paid to the Contractor will be full compensation for all costs associated with labor on Force Account Work including wages, fringe benefits, vacation, insurance, markup and other direct or indirect costs except for per diem costs. If per diem is paid to workers for similar Pay Item Work, per diem costs will be paid on an actual-cost basis for the Force Account Work. The markup described in 00197.80 will not be added, except that the supplemental markup for Force Account Work performed by Subcontractors will be allowed.

(b) Labor - The Contractor will be paid for all labor engaged directly on Force Account Work, including Equipment operators and supervisors in direct charge of the specific force account operations, as follows:

- (1) Wages** - The actual wages paid to laborers and supervisors, if those wages are paid at rates not more than those for comparable labor currently employed on the Project, or at the recognized, current, prevailing rates in the locality of the Project.
- (2) Required Contributions** - The actual cost of industrial accident insurance, unemployment compensation contributions, payroll transit district taxes, and social security for old age assistance contributions incurred or required under statutory law and these Specifications. The actual cost of industrial accident insurance is the National Council on Compensation Insurance (NCCI) rate for the assigned risk pool for the appropriate work class multiplied by the experience modification factor for the Contractor.
- (3) Required Benefits** - The actual amount paid to, or on behalf of, workers as per diem and travel allowances, health and welfare benefits, pension fund benefits, or other benefits when such other benefits are required by a collective bargaining agreement or other employment contract generally applicable to the classes of labor employed on the Project.

00197.40 Invoices for Special Services

Invoices for Special Services that reflect current market pricing may be accepted without complete itemization of Materials, Equipment, and labor costs, if the itemization is impractical or not customary. The invoice for Special Services shall show credit for commercial trade discounts offered or available.

No percentage markup will be allowed other than that specified in 00197.80.

00197.80 Percentage Allowances

To the Contractor's actual costs incurred, as limited in this Section 00197, amounts equal to a percentage markup of such costs will be allowed and paid to the Contractor as follows:

Subsection	Percent
00197.10 Materials	17
00197.20 Equipment	17
00197.30(b) Labor	22
00197.40 Special Services	17

When a Subcontractor performs ordered Force Account Work, the Contractor will be allowed a supplemental markup of 8% on each Force Account Work order.

These allowances made to the Contractor will constitute complete compensation for overhead, general and administrative expense, profit, and all other Force Account Work costs that were incurred by the Contractor, or by other forces that the Contractor furnished. No other reimbursement, compensation, or payment will be made.

00197.90 Billings

Billings for Force Account Work by the Contractor shall be submitted for the Engineer's approval on forms provided by the Agency or approved by the Engineer. Billings for Materials (other than Incidental items out of the inventory of the Contractor or Subcontractors), rental Equipment from sources other than the Contractor or Subcontractors, and Special Services, shall be accompanied by copies of invoices for the goods and services. The invoices shall be fully itemized showing dates, quantities, unit prices, and complete descriptions of goods and services provided. Invoices for amounts of \$10 or less per invoice are not required, unless requested by the Engineer.

Costs included on the billings shall comply with the guidelines of 00197.10 through 00197.40.

When a billing for Force Account Work has been paid at the Project level, no further corrections will be made because of further review if those corrections amount to less than \$10.

Section 00199 - Disagreements, Protests and Claims

Description**00199.00 General**

This Section details the process through which the parties agree to resolve any disagreement concerning additional compensation or concerning a combination of additional compensation and Contract Time. (See 00180.80 for disagreements and claims concerning additional Contract Time only, and 00195.95 for disagreements and claims concerning correction of final compensation.) The Agency will not consider direct disagreements, protests, or claims from Subcontractors, Materials suppliers, or any other Entity not a party to the Contract.

Provisions and Requirements**00199.10 Procedure for Resolving Disagreements**

When disagreements occur concerning additional compensation or a combination of additional compensation and Contract Time, the Contractor shall first pursue resolution through the Engineer of all issues in the dispute, including without limitation the items to be included in the written notice in 00199.20. If the discussion fails to provide satisfactory resolution of the disagreement, the Contractor shall follow the protest procedures outlined in 00199.20. If the Engineer denies all or part of the Contractor's protest, and the Contractor desires to further pursue the issues, the Contractor shall submit a claim for processing according to 00199.30.

00199.20 Protest Procedure

If the Contractor disagrees with anything required in a Change Order or other written or oral order from the Engineer, including any direction, instruction, interpretation, or determination that, in the Contractor's opinion, entitles or would entitle the Contractor to additional compensation, the Contractor shall do all of the following in order to pursue a protest and preserve its claim:

- (a) Oral Notice** - Give oral notice of protest to the Engineer and outline the areas of disagreement before starting or continuing the protested Work.
- (b) Written Notice** - File a proper written notice of protest with the Engineer within seven Calendar Days after receiving the protested order. In the notice the Contractor shall:
 - Describe the acts or omissions of the Agency or its agents that allegedly caused or may cause damage to the Contractor, citing specific facts, persons, dates and Work involved;
 - Describe the nature of the damages;
 - Cite the specific Contract provision(s) that support the protest;
 - Include the estimated dollar cost, if any, of the protested Work, and furnish a list of estimated Materials, Equipment and labor for which the Contractor might request additional compensation; and

- If additional compensation is estimated to be due, include the estimated amount of additional time required, if any.

The Engineer has no responsibility to evaluate the protest unless the Contractor has timely filed a proper notice submitting all of the above information. Failure to comply with this notice requirement renders the notice improper.

(c) Records - Keep complete records of all costs and time incurred throughout the protested Work, and allow the Engineer access to those and other supporting records. Provide daily records of protested Work, on a weekly basis, on a schedule to be set by agreement with the Engineer.

(d) Comparison of Records - Provide the Engineer adequate facilities for keeping cost and time records of the protested Work. The Contractor and the Engineer will compare records and either bring them into agreement at the end of each day, or record and attempt to explain any differences.

(e) Work to Proceed - In spite of any protest, proceed promptly with the Work ordered by the Engineer.

(f) Evaluation of Protest - The Engineer has no responsibility for evaluating a protest that is not timely filed, or for which adequate supporting documentation has not been kept. Provided the procedures above are followed, the Engineer will promptly evaluate all protests and, if the protest is denied, advise the Contractor in writing of the reasons for full or partial denial. If a protest is found to be valid, the Engineer will, within a reasonable time, make an equitable adjustment of the Contract. Adjustment of time will be evaluated according to 00180.80.

(g) Protest Evaluation by Third Party Neutral - If the Engineer agrees that the Contractor has fully complied with the requirements described in 00199.20(b), and if the Engineer fully or partially denies, in writing, the Contractor's protest according to 00199.20(f), the Contractor may request that a mutually selected Third Party Neutral review the protest. Procedures for selecting, using, and paying for the cost of the Third Party Neutral will be specified by Change Order.

If the Contractor does not accept the Engineer's evaluation of the protest, or either the Contractor or Engineer disagrees with the resolution recommended by the Third Party Neutral, the Contractor may pursue a claim as described in 00199.30.

00199.30 Claims Procedure

(a) General - If the Contractor believes that additional compensation is due, or a combination of additional compensation and Contract Time, and has pursued and exhausted all the procedures provided in 00199.10 and 00199.20 to resolve a disagreement and protest, the Contractor may file a claim. Wednesday

The Agency's Contract is with the Contractor. There is no contractual relationship between the Agency and any Subcontractor. It is the Contractor's responsibility to fully analyze any claim before presenting it to the Agency. In addition, when a claim includes Work done or costs incurred by a Subcontractor, Materials supplier, or any

Entity other than the Contractor, the Contractor remains solely responsible for presenting the claim to the Agency.

Claims that include Work done or costs incurred by any Entity other than the Contractor will not be considered by the Agency unless the Contractor has:

- Completed and provided its own written analysis and evaluation of the claim; and
- Verified by its own independent review and analysis the amount of compensation sought, and
- Certified the claim in accordance with 00199.30(b) (Part 10).

(b) Claims Requirements - At any time during the progress of the Work, but not later than 30 Calendar Days following the date of the Notice of Substantial Completion, the Contractor shall submit to the Engineer claims for additional compensation or a combination of additional compensation and Contract Time additional to that specified in the Contract. For a claim not submitted within the 30 day limit, that has not met the requirements of 00199.20, or is not filed as provided in 00199.30, the Contractor waives any claim for additional compensation or for additional compensation and Contract Time, and the Agency may reject the claim.

Written claims to the Engineer or the Agency by the Contractor shall be delivered to the Agency address shown in the Special Provisions, unless a different address is agreed to by the Engineer, and shall be delivered:

- By U.S. Postal Service first class mail or priority mail (which at the sender's option may include certified or registered mail return receipt requested); or
- By overnight delivery service of a private industry courier.

Claims will be considered as having been received by the Agency:

- At the time of actual receipt or 7 Calendar Days after the postmarked date when deposited for delivery by first class or priority mail, whichever is earlier; or
- At the time of actual receipt or 3 Calendar Days after deposit with a private industry courier for overnight delivery service, whichever is earlier.

The Agency reserves the right at any time and at any step in the claim decision or review process to request additional information, records or documentation related to the claim or the Contract either directly or through agents working toward resolution of the disputed or claimed events and issues.

Claims shall be made in writing, and shall include all information, records and documentation necessary for the Agency to properly and completely evaluate the claim.

To be considered, claims for additional compensation, or for additional compensation and Contract Time, shall be completed according to 00199.30 and shall be submitted

with the required information and in the format below and labeled as required below for each claimed issue:

(Part 1) Summary (label page 1.1 through page 1.X) - In the summary, include a detailed, factual statement of the claim for additional compensation and Contract Time, if any, with necessary dates and locations of Work involved in the claim and the dates of when the event arose. Also include detailed facts supporting the Contractor's position relative to the Engineer's decision (see 00199.20(f));

(Part 2) Proof of notice (label page 2.1 through page 2.X) - Submit a copy of form 734-2887, with all attachments, that was given to the Agency. Include the date when that written notice and the date when oral notice was given:

(Part 3) Copies of the Contract Specifications that support the Contractor's claim (label page 3.1 through page 3.X);

(Part 4) Theory of entitlement supporting the claim (label page 4.1 through page 4.X) - Include a narrative of how or why the specific Contract Specifications support the claim and a statement of the reasons why such Specifications support the claim;

(Part 5) Itemized list of claimed amounts (label page 5.1 through page 5.X) - Claimed damages that resulted from the event with a narrative of the theories and records and documents used to arrive at the value of the damages;

(Part 6) Additional Contract Time requests (label page 6.1 through page 6.X) - If the claim is for a combination of additional compensation and Contract Time, submit a copy of the schedule that was in effect when the event occurred and a detailed narrative which explains how the event impacted Contract Time. In addition, if an Agency-caused delay is claimed: • Include the specific days and dates under claim; • Provide detailed facts about the specific acts or omissions of the Agency that allegedly caused the delay, and the specific reasons why the resulting delay was unreasonable; and • Provide a schedule evaluation that accurately describes the impacts of the claimed delay. Also see 00180.80 for additional requirements regarding claims for Contract Time and causes that are eligible and ineligible for consideration;

(Part 7) Copies of actual expense records (label page 7.1 through page 7.X) - Include documents that contain the detailed records and which support and total to the exact amount of additional compensation sought. Include the information and calculations necessary to support that amount. That amount may be calculated on the basis of Section 00197, if applicable, or may be calculated using direct and indirect costs presented in the following categories:

- Direct Materials;
- Direct Equipment. The rate claimed for each piece of Equipment shall not exceed the actual cost. In the absence of actual Equipment costs, the Equipment rates shall not exceed 75 percent of those calculated under the provisions of 00197.20. For each piece of Equipment, the Contractor shall

include a detailed description of the Equipment and attachments, specific days and dates of use or standby, and specific hours of use or standby;

- Direct labor;
- Job overhead;
- General and administrative overhead; and
- Other categories as specified by the Contractor or the Agency;

(Part 8) Supporting records and documents (label page 8.1 through page 8.X) - Include copies of, or excerpts from the following: • Any documents that support the claim, such as manuals standard to the industry and used by the Contractor; and • Any daily reports or diaries related to the event, photographs or media that help explain the issue or event (optional), or all other information the Contractor chooses to provide (optional);

(Part 9) Certification (label page 9.1 through 9.X) - A certified statement, signed by a person authorized to execute Change Orders, by the Contractor, Subcontractor, Supplier, or Entity, originating the claim, as to the validity of facts and costs with the following certification:

Under penalty of law for perjury or falsification, the undersigned, (Name), (Title), (Company) certifies that this claim for additional compensation for Work on the Contract is a true statement of the actual costs incurred (in the amount of \$_____, exclusive of interest) and is fully documented and supported under the Contract between the parties.

Signature: _____

Date: _____, 20____

Subscribed and sworn before me this ____ *day of* _____, 20____

Notary Public

My commission expires. _____

(Part 10) Contractor evaluation of a lower-tier claim (label page 10.1 through 10.X) - If the claim includes Work done or costs incurred by any Subcontractors, Suppliers, or any Entity other than the Contractor, the following are required:

- Data required by the other Subsections of 00199.30(b);
- Copies of the Contractor's, Subcontractor's, Supplier's and Entity's, at all tiers above the level of which the claim originates, separate evaluation of entitlement;
- Copies of the Contractor's, Subcontractor's, Supplier's and Entity's, at all tiers above the level of which the claim originates, independent verification and evaluation of the amount of damages sought; and

- A person authorized to execute Change Orders on behalf of the Contractor, Subcontractor, Supplier and Entity, at all tiers above the level of which the claim originates, must sign a statement with the following certification

Under penalty of law for perjury or falsification, the undersigned, (Name), (Title), (Company) certifies that this claim for additional compensation for Work on the Contract is a true statement of the actual costs incurred (in the amount of \$_____, exclusive of interest) and is fully documented and supported under the Contract between the parties.

Signature: _____

Date: _____, 20____

Subscribed and sworn before me this ____ day of _____, 20____

Notary Public

My commission expires. _____

If the Engineer determines that additional information, records or documentation is needed to allow proper evaluation of the claim submittal, the Engineer will request the information, records or documentation. The Contractor shall submit to the Engineer within 14 Calendar Days, or as otherwise agreed by the parties, the required additional information, records and documentation.

If the Engineer determines that the claim submittal with the additional information, records and documentation submitted is incomplete and not accepted as a claim, the Engineer will notify the Contractor in writing and the submittal will be rejected and will not be considered under 00199.40.

(c) Records Required - The Contractor shall keep full and complete records of the actual costs incurred for the submitted claim. These records shall include all worksheets used to prepare the claim establishing the cost components for items of the claim.

(d) Access to Records - The Contractor shall provide the Engineer access to all Contractor records required to determine the facts, contentions, and costs involved in the claim. The Engineer may perform an audit of these records. The Contractor shall retain all Contract records for a period of at least three years after Final Acceptance of the Project by the Agency, or until all disputes, including litigation, if any, are resolved (the "record retention period"). The Agency and/or its agents shall be provided full access to all Contract records during the record retention period.

(e) Compliance Required - Full compliance by the Contractor with the provisions of this Section is a condition precedent to the commencement of any lawsuit by the Contractor to enforce any claim.

00199.40 Claim Decision; Review; Exhaustion of Administrative Remedies

Agency intends to resolve all claims at the lowest possible administrative level. The Engineer will also determine whether multiple claims should be advanced separately or together.

If the Engineer denies the claim for additional compensation or a combination of additional compensation and Contract Time, in full or in part, according to 00199.40(a), the Contractor may request review of the denial. The disputed claim for additional compensation or a combination of additional compensation and Contract Time may then be resolved, in full or in part, at any of the four progressive steps of claim review procedure as specified in (b) through (e) of this Subsection.

If the Engineer has denied a claim, in full or in part, for Contract Time only according to 00180.80, or has denied a claim, in full or in part, for correction of final compensation according to 00195.95, those disputed claims may then be resolved, in full or in part, at any of the four progressive steps of claim review procedure as specified in (b) through (e) of this Subsection.

A person authorized by the Contractor to execute Change Orders on behalf of the Contractor must be present and attend all claim hearings. For all claims, all of the actions and review under each step of the review process shall occur before the review can be advanced to the next higher step.

The Engineer may determine to skip the Step 1: City of Sutherlin City Manager, in which case the claim or claims will advance to Step 2: City of Sutherlin City Council.

(a) Decision by the Engineer - The Engineer will, as soon as practicable, consider, investigate, and evaluate a Contractor's claim for additional compensation, or for a combination of additional compensation and Contract Time, if submitted as required by 00199.30.

Once the Engineer determines the Agency is in receipt of a properly submitted claim, the Engineer will arrange a meeting, within 21 Calendar Days or as otherwise agreed by the parties, with the Contractor in order to present the claim for formal review and discussion.

If the Engineer determines that the Contractor must furnish additional information, records or documentation to allow proper evaluation of the claim, the Engineer will schedule a second meeting, to be held within 14 Calendar Days or as otherwise agreed by the parties, at which the Contractor shall present the requested information, records and documentation.

The Engineer will provide a written decision to the Contractor within 30 Calendar Days of the last Engineer-level meeting.

If the Contractor does not accept the Engineer's decision, the Contractor may, within 10 Calendar Days of receipt of the written decision, request in writing that the Engineer arrange a review at Step 1 (see (b) below

(b) Step 1: City of Sutherlin City Manager - The Contractor shall request that the Engineer arrange a meeting with the City Manager in order to present the denied

or partially denied claim for formal review and discussion. The meeting will take place within 21 Calendar Days of the Agency's receipt of the request, or as otherwise agreed by the parties.

If the City Manager determines that the Contractor must furnish additional information, records or documentation to allow proper evaluation of the claim, the reviewer will schedule a second meeting, to be held within 14 Calendar Days, or as otherwise agreed by the parties, at which the Contractor shall present the requested information, records and documentation.

The City Manager will provide a written decision to the Contractor within 30 Calendar Days of the last Region-level meeting. 00199.40 141

If the Contractor does not accept the Step 1 decision, the Contractor may, within 10 Calendar Days of receipt of the written decision, request in writing that the Engineer arrange a review at Step 2 (see (c) below)

(c) Step 2: City of Sutherlin City Council - The Contractor shall request a meeting with the City Council to present the claim for final Agency review. The presentation will take place within 21 Calendar Days of the Agency's receipt of the Contractor's written request, or as otherwise agreed by the parties.

If the City Council determines that the Contractor must furnish additional information, records or documentation to allow proper evaluation of the claim, the City Council will schedule a second meeting to be held within 14 Calendar Days or as otherwise agreed by the parties, at which the Contractor shall present the requested information, records and documentation.

The claim is subject to 00199.60, if not all of the records requested by the City Council were furnished.

The City Council will provide a written decision to the Contractor, subject to 00199.60, if applicable, regarding the claim within 30 Calendar Days of the final Step 2 meeting.

If the Contractor does not accept the Step 2 decision, the Contractor may, within 10 Calendar Days of receipt of the written decision, request in writing through the Engineer that the claim be advanced to Step 3 or 4 (see (d) and (e) below), as applicable. For purposes of determining which process to use for claims under Step 3 or 4 concerning a combination of additional compensation and Contract Time or for Contract Time only, the value of the claim or portion of the claim for Contract Time will be assumed to be the appropriate Liquidated Damages given in 00180.50 of the Special Provisions multiplied by the number of Calendar Days in question. If applicable, advancement of the claim is subject to the provisions of 00199.60 regarding waiver and dismissal of the claim or portions of the claim

(d) Step 3: Arbitration - At this step, the claim will be resolved by binding arbitration before a single arbitrator according to the Construction Industry Arbitration Rules of the American Arbitration Association or such other arbitration service and rules as agreed by the parties.

Arbitration filing costs and any arbitrator's fees will be divided equally between the Agency and the Contractor. In the event the Agency or the Contractor commences arbitration or other legal action against the other for damages or for equitable relief, the prevailing party in such arbitration or other legal action is entitled to recover its reasonable attorney's fees therein and in any appeal therefrom.

The parties hereby stipulate and consent that venue for all arbitration or other legal actions arising under the Contract is in Douglas County, Oregon, and that jurisdiction for all legal actions that are brought in or transferred to court is in the Douglas County Circuit Court of the State of Oregon; except, if a claim must be brought in a federal forum, then it must be brought and adjudicated solely and exclusively in the United States District Court for the District of Oregon located in Eugene, Oregon.

(e) Step 4: Litigation - This step applies to: Appeals of arbitration awards issued in Step 3 at 00199.40(d) above, according to ORS 36.600 through ORS 36.740

The Contractor must follow each step in order, and exhaust all available administrative remedies before resorting to litigation. Lawsuits must be properly filed in a court of competent jurisdiction within 6 months from the date of the final decision that exhausted the Contractor's available administrative remedies under this Section 00199.

The Contractor shall comply with 00170.00.

00199.50 Mediation

Notwithstanding the formal claims procedure specified above, the parties may enter into nonbinding mediation by mutual agreement at any time, in which case the parties may also agree to suspend the time requirements in Section 00199 pending the outcome of the mediation process. The rules, time and place for mediation, as well as selection of the mediator, shall be established by mutual agreement. Costs shall be divided equally between the Contractor and the Agency. Either party may terminate mediation at any time upon five Calendar Days notice to the other, after which the time requirements of Section 00199 shall be automatically reinstated.

SPECIAL PROVISIONS

***FOR THE
CONSTRUCTION OF***

GROVE LANE ROADWAY IMPROVEMENTS

I.E. PROJECT NO.: 1209-34

**CITY OF SUTHERLIN
DOUGLAS COUNTY, OREGON**



i.e. Engineering, Inc.
809 SE Pine Street
Roseburg, OR 97470
(541) 673-0166

June 26, 2024

[BLANK]

SPECIAL PROVISIONS

TABLE OF CONTENTS

WORK TO BE DONE	154
CLASS OF PROJECT	154
APPLICABLE SPECIFICATIONS	154
SECTION 00110 - ORGANIZATION, CONVENTIONS, ABBREVIATIONS AND DEFINITIONS	154
SECTION 00120 - BIDDING REQUIREMENTS AND PROCEDURES	155
SECTION 00130 – AWARD AND EXECUTION	155
SECTION 00140 – SCOPE OF WORK.....	155
SECTION 00150 - CONTROL OF WORK	155
SECTION 00160 – SOURCE OF MATERIALS.....	155
SECTION 00180 – PROSECUTION AND PROGRESS.....	156
SECTION 00190 – MEASUREMENT OF PAY QUANTITIES	157
SECTION 00195 – PAYMENT	157
SECTION 00196 – PAYMENT FOR EXTRA WORK	157
SECTION 00197 – PAYMENT FOR FORCE ACCOUNT WORK	157
SECTION 00199 – DISAGREEMENTS, PROTESTS AND CLAIMS	157
SECTION 00210 - MOBILIZATION	158
SECTION 00220 - ACCOMMODATIONS FOR PUBLIC TRAFFIC	158
SECTION 00221 – COMMON PROVISIONS FOR WORK ZONE TRAFFIC CONTROL	158
SECTION 00222 – TEMPORARY TRAFFIC CONTROL SIGNS	159
SECTION 00223 - WORK ZONE TRAFFIC CONTROL LABOR AND VEHICLES.....	159
SECTION 00224 - TEMPORARY TRAFFIC CHANNELIZING DEVICES	159
SECTION 00225 - TEMPORARY PAVEMENT MARKINGS.....	159
SECTION 00228 - TEMPORARY PEDESTRIAN AND BICYCLIST ROUTING	159
SECTION 00290 – ENVIRONMENTAL PROTECTION	159
SECTION 00305 – CONSTRUCTION SURVEY WORK	159
SECTION 00310 – REMOVAL OF STRUCTURES AND OBSTRUCTIONS.....	159
SECTION 00330 – EARTHWORK.....	160
SECTION 00340 - WATERING.....	160
SECTION 00370 – FINISHING ROADBEDS	160
SECTION 00405 – TRENCH EXCAVATION, BEDDING AND BACKFILL	160
SECTION 00440 - COMMERCIAL GRADE CONCRETE	160
SECTION 00445 - SANITARY, STORM, CULVERT, SIPHON, AND IRRIGATION PIPE.....	160
SECTION 00470 - MANHOLES, CATCH BASINS, AND INLETS	160
SECTION 00490 - WORK ON EXISTING SEWERS AND STRUCTURES	160
SECTION 00495 - TRENCH RESURFACING	161

SECTION 00620 - COLD PLANE PAVEMENT REMOVAL.....	161
SECTION 00640 – AGGREGATE BASE AND SHOULDERS.....	161
SECTION 00730 – EMULSIFIED ASPHALT TACK COAT	161
SECTION 00744 – ASPHALT CONCRETE PAVEMENT	161
SECTION 00746 – CRACK SEALING FLEXIBLE PAVEMENTS.....	161
SECTION 00748 - ASPHALT CONCRETE PAVEMENT REPAIR.....	161
SECTION 00759 - MISCELLANEOUS PORTLAND CEMENT CONCRETE STRUCTURES.....	161
SECTION 00860 - LONGITUDINAL PAVEMENT MARKINGS – PAINT	161
SECTION 00867 - TRANSVERSE PAVEMENT MARKINGS - LEGENDS AND BARS.....	162
SECTION 02415 - PLASTIC PIPE.....	162
SECTION 02440 - JOINT MATERIALS.....	162
SECTION 02450 - MANHOLE AND INLET MATERIALS.....	162
SECTION 02630 - BASE AGGREGATE	162

WORK TO BE DONE

The Work to be done under this Contract consists of the following on the Grove Lane Roadway Improvements

1. Install and maintain traffic control..
2. Install storm sewer systems.
3. Cold plane pavement removal.
4. Construct road, curbs, and sidewalks.
5. Perform additional and incidental work as called for by the Specifications and Plans.

CLASS OF PROJECT

This is a City of Sutherlin funded roadway project.

APPLICABLE SPECIFICATIONS

The Specification that is applicable to the Work on this Project is parts 00200 through 03000 2024 edition of the "Oregon Standard Specifications for Construction". Part 00100, the General Conditions of the 2021 Oregon Standard Specifications for Construction are modified by the City of Sutherlin and called "Modified General Conditions" and are contained within this booklet.

All number references in these Special Provisions shall be understood to refer to the Sections and subsections of the Standard Specifications, Modified General Conditions and Supplemental Specifications bearing like numbers and to Sections and subsections contained in these Special Provisions in their entirety.

SECTION 00110 - ORGANIZATION, CONVENTIONS, ABBREVIATIONS AND DEFINITIONS

Comply with Section 00110 of the Modified General Conditions modified as follows:

00110.05 Request for Solicitation Documents – Add the following to the end of this subsection:

The Plans, which are applicable to the Work to be performed under the Contract bear title and date as follows:

Grove Lane Roadway Improvements
Sutherlin, Oregon
June 26, 2024

SECTION 00120 - BIDDING REQUIREMENTS AND PROCEDURES

Comply with Section 00120 of the Modified General Conditions modified as follows:

00120.15 Examination of Work Site and Solicitation Documents; Consideration of Conditions to be Encountered – Add the following after the last paragraph of this subsection:

Information pertaining to work on this project contact: Erik Ranger, P.E., i.e. Engineering, Inc., 809 SE Pine St., Roseburg, OR 97470. Phone: (541) 673-0166; FAX: (541) 440-9392. email: ranger@ieengineering.com

SECTION 00130 – AWARD AND EXECUTION

Comply with Section 00130 of the Modified General Conditions.

SECTION 00140 – SCOPE OF WORK

Comply with Section 00140 of the Modified General Conditions.

SECTION 00150 - CONTROL OF WORK

Comply with Section 00150 of the Modified General Conditions.

SECTION 00160 – SOURCE OF MATERIALS

Comply with Section 00160 of the Modified General Conditions.

SECTION 00170 – SOURCE OF MATERIALS

Comply with Section 00170 of the Modified General Conditions.

00170.70(a) Insurance Coverage

The following insurance coverages and dollar amounts are required pursuant to this subsection:

1. GENERAL LIABILITY COVERAGE
 - A. Commercial General Liability
 - a. \$3,000,000 general aggregate
 - b. \$3,000,000 products – completed operations aggregate
 - c. \$3,000,000 personal injury and advertising injury
 - d. \$3,000,000 each occurrence limit
 - B. Claims made form of coverage is not acceptable
 - C. Insurance must include:

- a. Premises and Operations Liability
 - b. Blanket Contractual Liability
 - c. Personal injury
 - d. Explosion, collapse and underground coverage
 - e. Products/Completed Operations
 - f. The general aggregate must apply separately to this project/location
2. BUSINESS AUTO COVERAGE
 - A. Limits - \$3,000,000 Combined Single Limit for Bodily Injury and Property Damage each accident
 - B. Must provide coverage for "Any Auto" (symbol 1) – including Owned, Non-Owned, Hired, Rented, or Borrowed Automobile Liability
3. WORKERS COMPENSATION AND EMPLOYERS LIABILITY – If required by Oregon State Statute or any Workers Compensation Statutes of a different state.
 - A. Must carry coverage for Statutory Workers Compensation and Employers Liability limit of:
 - a. \$500,000 Each Accident
 - b. \$500,000 Disease Policy Limit
 - c. \$500,000 Disease – Each Employee

00170.70(c) Additional Insured - Add the following paragraph and bullets to the end of this subsection:

Add the following as Additional Insured under the Contract:

- i.e. Engineering, Inc.

00170.72 Indemnity/Hold Harmless - Add the following paragraph and bullet to the end of this subsection:

Extend indemnity, defense and hold harmless to the Agency and the following:

- i.e. Engineering, Inc.

SECTION 00180 – PROSECUTION AND PROGRESS

Comply with Section 00180 of the Modified General Conditions modified as follows:

00180.50(c) Beginning of Contract Time - Replace this subsection, except for the subsection number and title, with the following:

When the Contract Time is stated in Calendar Days, counting of Contract Calendar Days will begin one calendar day after the Contractor has received the notice to proceed.

Add the following subsection:

00180.50(h) Contract Time - There is one Contract Time on this Project as follows

The Contractor shall complete all Work to be done under the Contract before the elapse of 30 Calendar Days, or not later than October 31, 2024, whichever occurs first.

00180.85(b) – Liquidated Damages – Add the following paragraph:

The Liquidated damages for failure to complete the Work on time required by 00180.50 will be \$500 per Calendar Day for each phase.

SECTION 00190 – MEASUREMENT OF PAY QUANTITIES

Comply with Section 00190 of the Modified General Conditions.

SECTION 00195 – PAYMENT

Comply with Section 00195 of the Modified General Conditions.

SECTION 00196 – PAYMENT FOR EXTRA WORK

Comply with Section 00196 of the Modified General Conditions.

SECTION 00197 – PAYMENT FOR FORCE ACCOUNT WORK

Comply with Section 00197 of the Modified General Conditions.

SECTION 00199 – DISAGREEMENTS, PROTESTS AND CLAIMS

Comply with Section 00199 of the Modified General Conditions.

SECTION 00210 - MOBILIZATION

Comply with Section 00210 of the Standard Specifications.

SECTION 00220 - ACCOMMODATIONS FOR PUBLIC TRAFFIC

Comply with Section 00220 of the Standard Specifications modified as follows:

00220.03 Work Zone Notifications – Add the following section:

(c) Permitting and Public Notification

Obtain a City of Sutherlin Street Closure Permit for all lane, shoulder or sidewalk closures prior to closing. Obtain permit at least 7 days in advance of actual closure.

However, the Contractor shall provide a minimum of three business days' (72 hours) notice to each property owner who is affected by the temporary interruption of their access, one way restrictions, detours, temporary road closures, restricted parking, etc. It shall be the Contractor's responsibility to provide written and verbal notice to each property owner, resident, or business manager whose access is restricted or limited.

It shall be the Contractor's responsibility to contact all emergency responding facilities such as, but not limited to, City police, City fire department and ambulance services before any one way or detour routes are established.

SECTION 00221 – COMMON PROVISIONS FOR WORK ZONE TRAFFIC CONTROL

Comply with Section 00221 of the Standard Specifications modified as follows:

00221.06 Traffic Control Plan Replace this subsection with the following subsection:

00221.06 Traffic Control Plan and Tourist-Oriented Directional and Business Logo Signs –

(a) Traffic Control Plan – Contractor to submit a traffic control plan, 5 Calendar Days before the preconstruction conference:

A TCP developed by the Contractor, shall meet all requirements of the Contract documents . Provide the following information:

- Working Drawings according to 00150.35 that include the proposed TCP showing all TCM and quantities of TCD.
- A TPAR plan that includes:
 - Details and features used to provide pedestrian accessibility.
 - Pedestrian staging Plans at a scale no smaller than 1 inch = 50 feet.
 - Temporary alternate facilities or detour routes for pedestrian traffic.
- Staging sequences and details for Work affecting vehicular, pedestrian, and bicycle traffic.

- Proposed order and duration of the TCM.

SECTION 00222 – TEMPORARY TRAFFIC CONTROL SIGNS

Comply with Section 00222 of the Standard Specifications.

SECTION 00223 - WORK ZONE TRAFFIC CONTROL LABOR AND VEHICLES

Comply with Section 00223 of the Standard Specifications.

SECTION 00224 - TEMPORARY TRAFFIC CHANNELIZING DEVICES

C Comply with Section 00224 of the Standard Specifications modified as follows:

00224.46 Pavement Edge Delineation - Replace the paragraph that begins “Place tubular or conical markers...” with the following paragraph:

Place tubular or conical markers to delineate the edge of Pavement immediately after construction Work or paving operations create an abrupt or sloped edge drop-off greater than 1 inch in height along the right hand or left hand Shoulder.

SECTION 00225 - TEMPORARY PAVEMENT MARKINGS

Comply with Section 00225 of the Standard Specifications.

SECTION 00228 - TEMPORARY PEDESTRIAN AND BICYCLIST ROUTING

Comply with Section 00228 of the Standard Specifications.

SECTION 00280 – EROSION AND SEDIMENT CONTROL

Comply with Section 00280 of the Standard Specifications.

SECTION 00290 – ENVIRONMENTAL PROTECTION

Comply with Section 00290 of the Standard Specifications.

SECTION 00305 – CONSTRUCTION SURVEY WORK

Comply with Section 00305 of the Standard Specifications.

SECTION 00310 – REMOVAL OF STRUCTURES AND OBSTRUCTIONS

Comply with Section 00310 of the Standard Specifications, modified as follows:

00310.02 Exclusions – Add the following bullet to the end of this section:

- Any item that is fully or partially located within locations of excavation required for installation of new utilities.

00310.44 Earthwork in Connection with Removal – Excavation required to perform removal of Structure and obstruction will be considered incidental to removal Work.

Excavation required to get to subgrade beneath Surfacing and Walks and Driveways to be removed will be considered incidental to the removal work.

Backfill holes according to 00330.45. No separate payment will be made for this work.

00310.92 Separate Item Basis - Add the following Pay Item to the Pay Item list:

- (i) Removal of Surfacing for Curb Ramp Construction..... Square Yard

Add the following to the end of this subsection:

Item (i) includes all removal of curb ramp, walk, curb, driveway, Pavement, and other Work associated with curb ramp construction, including but not limited to walk and driveway construction between or beyond curb ramps and sawcutting.

SECTION 00330 – EARTHWORK

Comply with Section 00330 of the Standard Specifications.

SECTION 00331 – SUBGRADE STABILIZATION

Comply with Section 00331 of the Standard Specifications.

SECTION 00340 - WATERING

Comply with Section 00340 of the Standard Specifications.

SECTION 00370 – FINISHING ROADBEDS

Comply with Section 00370 of the Standard Specifications.

SECTION 00405 – TRENCH EXCAVATION, BEDDING AND BACKFILL

Comply with Section 00405 of the Standard Specifications.

SECTION 00440 - COMMERCIAL GRADE CONCRETE

Comply with Section 00440 of the Standard Specifications.

SECTION 00445 - SANITARY, STORM, CULVERT, SIPHON, AND IRRIGATION PIPE

Comply with Section 00445 of the Standard Specifications

SECTION 00470 - MANHOLES, CATCH BASINS, AND INLETS

Comply with Section 00470 of the Standard Specifications.

SECTION 00490 - WORK ON EXISTING SEWERS AND STRUCTURES

Comply with Section 00490 of the Standard Specifications.

SECTION 00495 - TRENCH RESURFACING

Comply with Section 00495 of the Standard Specifications.

SECTION 00620 - COLD PLANE PAVEMENT REMOVAL

Comply with Section 00620 of the Standard Specifications.

SECTION 00640 – AGGREGATE BASE AND SHOULDERS

Comply with Section 00640 of the Standard Specifications.

SECTION 00730 – EMULSIFIED ASPHALT TACK COAT

Comply with Section 00730 of the Standard Specifications modified as follows:

00730.90 Payment - Replace this subsection, except for the subsection number and title, with the following:

No separate or additional payment will be made for Emulsified Asphalt tack coat.

SECTION 00744 – ASPHALT CONCRETE PAVEMENT

Comply with Section 00744 of the Standard Specifications modified as follows:

00744.11(a) Asphalt Cement - Add the following to the end of this subsection:

Provide PG 64-22 or better grade asphalt cement for this Project.

SECTION 00746 – CRACK SEALING FLEXIBLE PAVEMENTS

Comply with Section 00746 of the Standard Specifications

SECTION 00748 - ASPHALT CONCRETE PAVEMENT REPAIR

Comply with Section 00748 of the Standard Specifications

SECTION 00759 - MISCELLANEOUS PORTLAND CEMENT CONCRETE STRUCTURES

Comply with Section 00759 of the Standard Specifications modified as follows:

00759.51 Curing - Add the following paragraph to the end of this subsection:

Concrete Structures may be opened to Public Traffic before 7 Calendar Days if the concrete has reached a minimum compressive strength of 2,000 psi as verified by the rebound number determined according to ASTM C805. Test at locations as directed.

SECTION 00860 - LONGITUDINAL PAVEMENT MARKINGS – PAINT

Comply with Section 00860 of the Standard Specifications.

SECTION 00867 - TRANSVERSE PAVEMENT MARKINGS - LEGENDS AND BARS

Comply with Section 00867 of the Standard.

SECTION 02415 - PLASTIC PIPE

Comply with Section 02415 of the Standard Specifications.

SECTION 02440 - JOINT MATERIALS

Comply with Section 02440 of the Standard Specifications.

SECTION 02450 - MANHOLE AND INLET MATERIALS

Comply with Section 02450 of the Standard Specifications.

SECTION 02630 - BASE AGGREGATE

Comply with Section 02630 of the Standard Specifications.

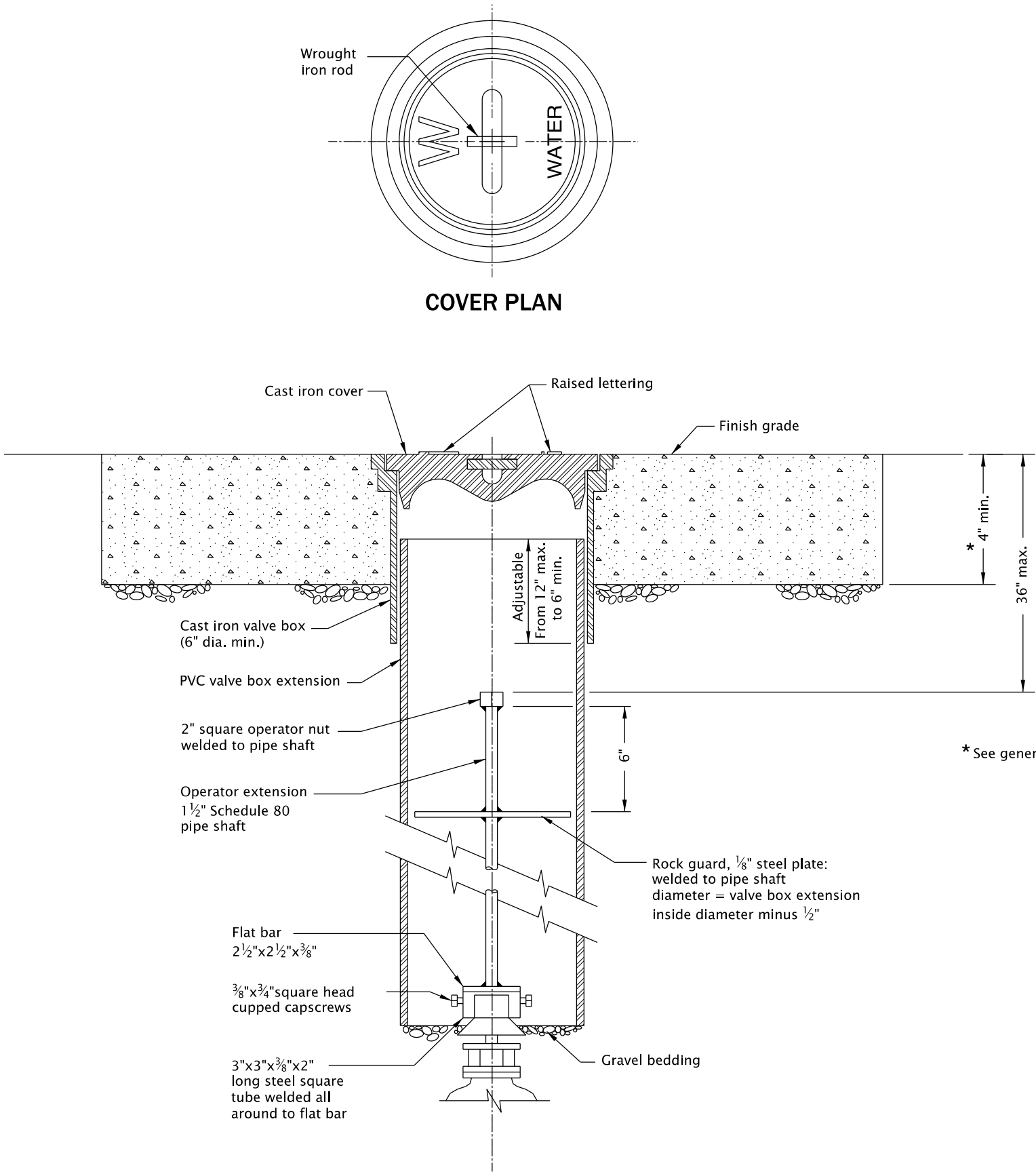

VALVE BOX EXTENSION SECTION

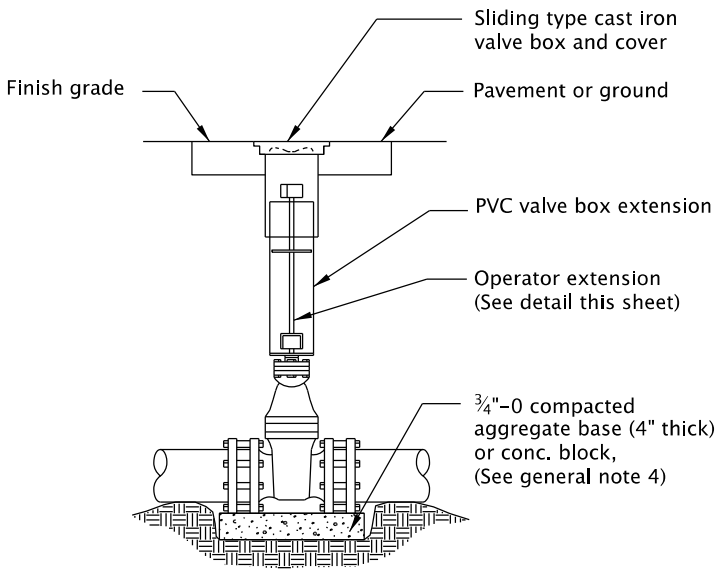

VALVE BOX ASSEMBLY DETAIL

GENERAL NOTES FOR ALL DETAILS ON THIS SHEET:

1. Valve box not to rest on operating assembly.
2. Operator extension required when valve nut is deeper than 4' from finish grade.
3. Center valve box on axis of operator nut.
4. Valves 12" and smaller shall be provided with compacted aggr. base on undisturbed ground. Valves greater than 12" shall be installed on precast concrete block, (4" thick).
5. Welds shall be minimum 1/4" all around.
6. Hot dip galvanize operator extension after fabrication.
7. Casting shall meet H20 load requirement.
8. Provide concrete or asphalt pad (24" square, 4" thick), when required.
9. See project plans for details not shown.

The selection and use of this Standard Drawing, while designed in accordance with generally accepted engineering principles and practices, is the sole responsibility of the user and should not be used without first consulting a Registered Professional Engineer.

All materials shall be in accordance with the current Oregon Standard Specifications.			
OREGON STANDARD DRAWINGS			
VALVE BOX AND OPERATOR EXTENSION ASSEMBLY			
2024			
DATE	REVISION DESCRIPTION		
CALC. BOOK NO.	N/A	SDR DATE	25-JUL-2017
RD258			

TABLE A

"A" (in)	"B" (in)	"C" (in)	"D" (in)
4	10	4	8
6	10	4	8
8	10	6	10
10	10	6	10
12	12	6	10
15	12	6	10
18	16	6	12
21	16	6	12
24	18	6	12
30	18	6	12
36	24	6	14
42	24	6	14
48	24	6	14
54	24	6	14
60	24	6	14
66	24	6	14
72	24	6	14

For pipes over 72" diameter,
see general note 3.

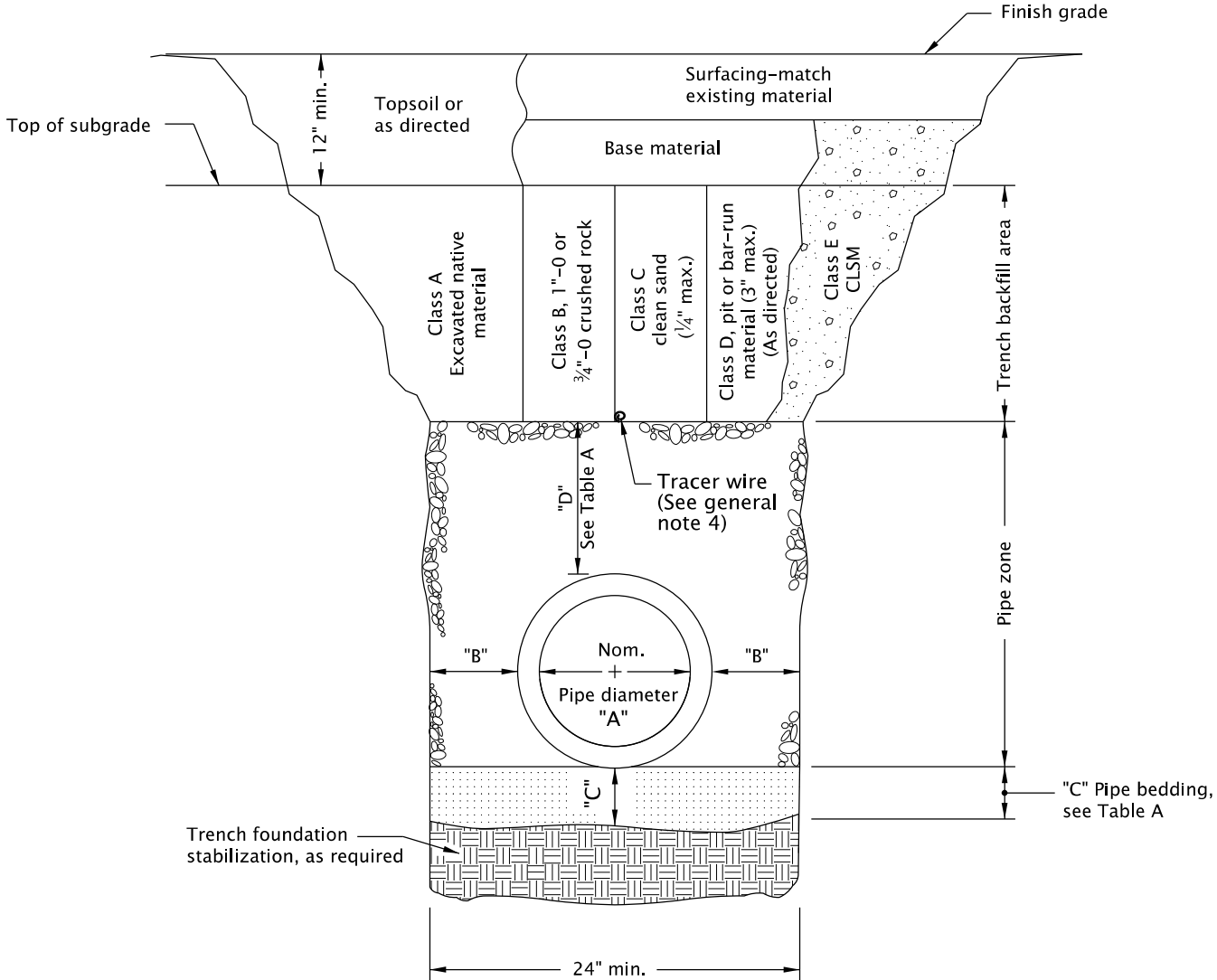

MULTIPLE INSTALLATIONS	
DIAMETER	MIN. SPACE BETWEEN PIPES
Up to 48"	24"
48" to 72"	One half (1/2) dia. of pipe

GENERAL NOTES FOR ALL DETAILS ON THIS SHEET:

- Surfacing of paved areas shall comply with street cut Std. Dwg. RD302.
- For pipe installation in embankment areas where the trench method will not be used and the pipe is ≥ 36" diameter, increase dimension "B" to nominal pipe diameter.
- Pipes over 72" diameter are structures, and are not applicable to this drawing.
- See Std. Dwg. RD336 for tracer wire details (When required).

The selection and use of this Standard Drawing, while designed in accordance with generally accepted engineering principles and practices, is the sole responsibility of the user and should not be used without first consulting a Registered Professional Engineer.

All materials shall be in accordance with the current Oregon Standard Specifications.			
OREGON STANDARD DRAWINGS			
TRENCH BACKFILL, BEDDING, PIPE ZONE AND MULTIPLE INSTALLATIONS			
2024			
DATE	REVISION DESCRIPTION		
CALC. BOOK NO.	N/A	SDR DATE	14-JUL-2014
RD300			

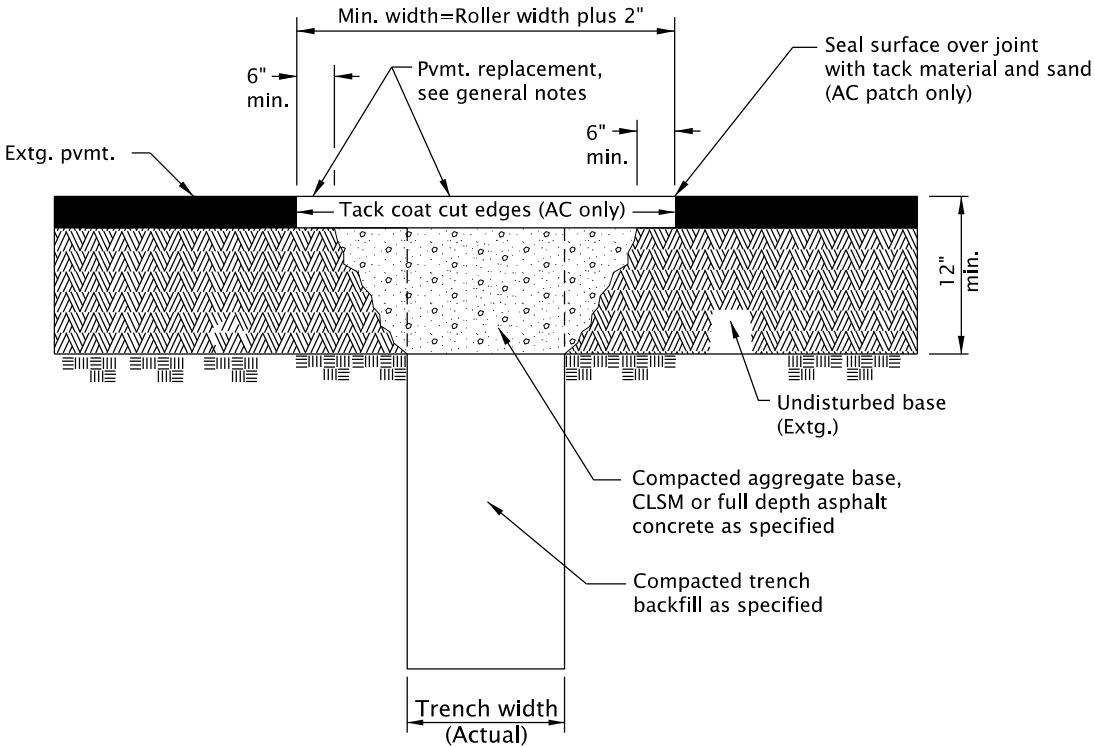

GENERAL NOTES FOR ALL DETAILS ON THIS SHEET:

1. All existing AC or PCC pavement shall be sawcut prior to repaving.
2. Concrete pavement shall be replaced with concrete to a minimum thickness of 8" or to the thickness of removed pavement, whichever is greater.
3. For joining new concrete to existing concrete, see contract plans for sepecific details.
4. Place AC mix minimum thkn. of 6" or the thkn. of the removed pavement, whichever is greater. Compact as specified.

The selection and use of this Standard Drawing, while designed in accordance with generally accepted engineering principles and practices, is the sole responsibility of the user and should not be used without first consulting a Registered Professional Engineer.

All materials shall be in accordance with the current Oregon Standard Specifications.			
OREGON STANDARD DRAWINGS			
STREET CUT			
2024			
DATE	REVISION DESCRIPTION		
CALC. BOOK NO.	N/A	SDR DATE	20-JUL-2020
RD302			

20-JUL-2020
RD360.dgn

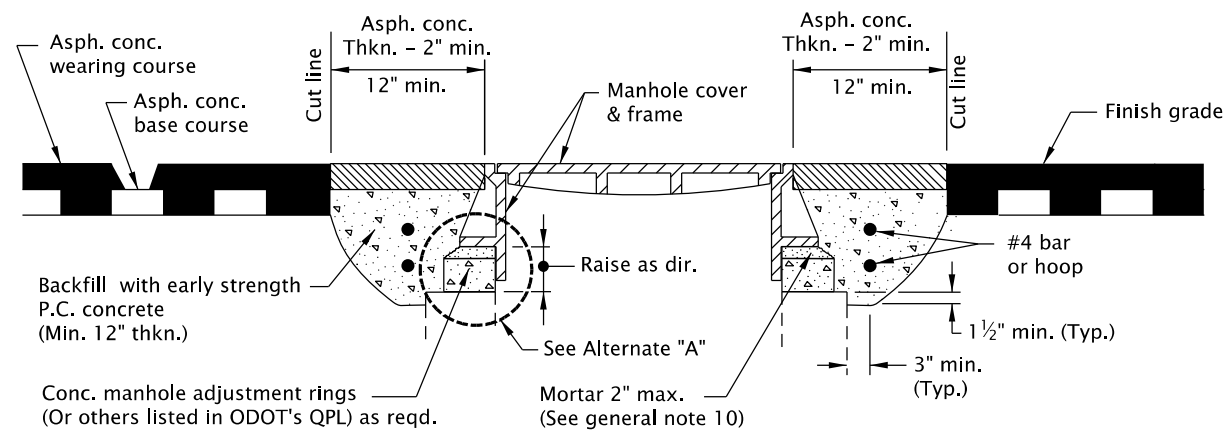

METHOD "A"

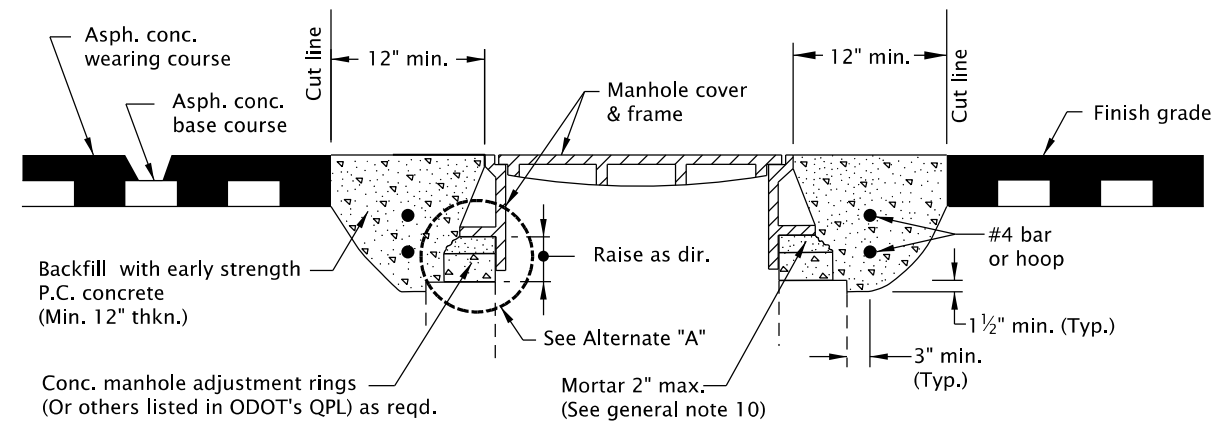

METHOD "B"

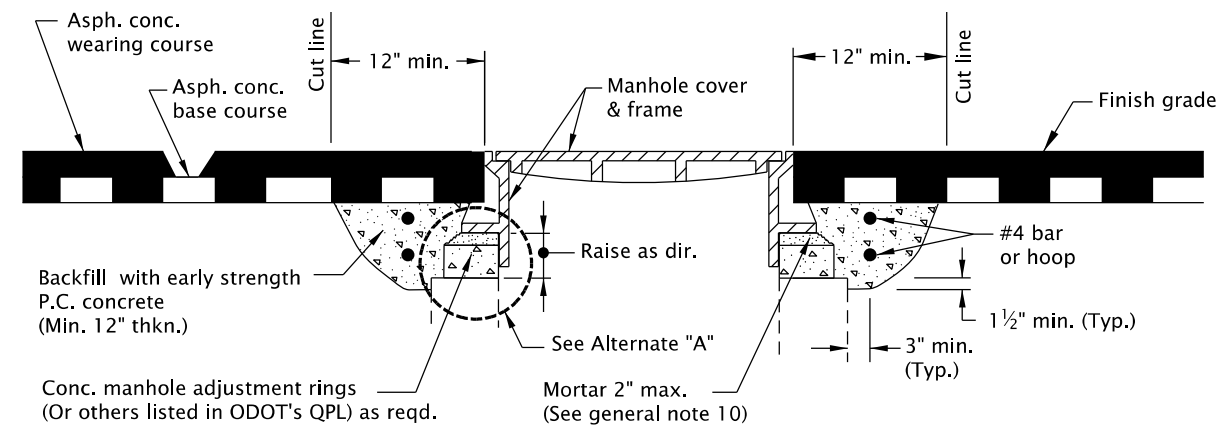

METHOD "C"

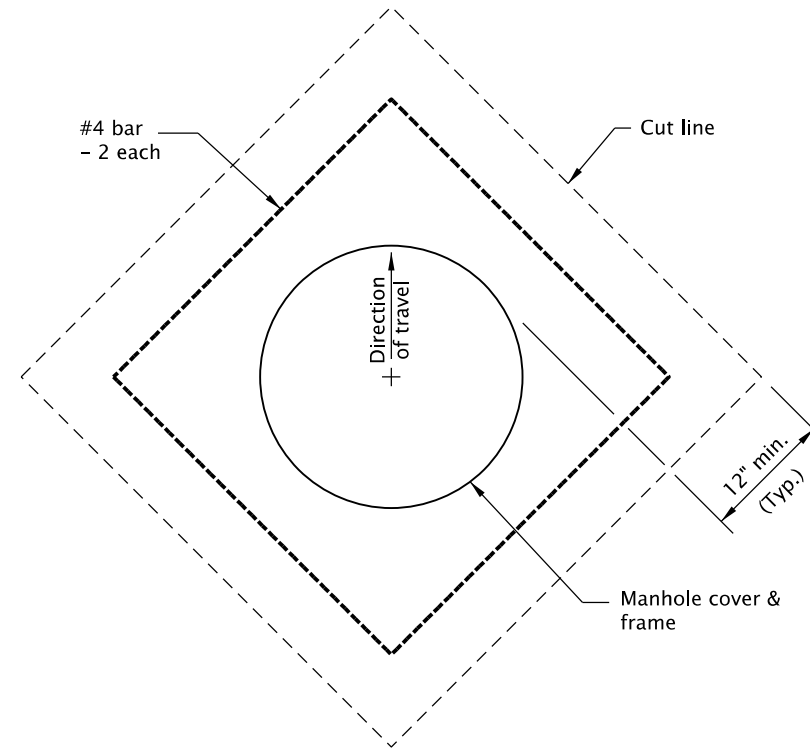

PLAN
SQUARE CUT

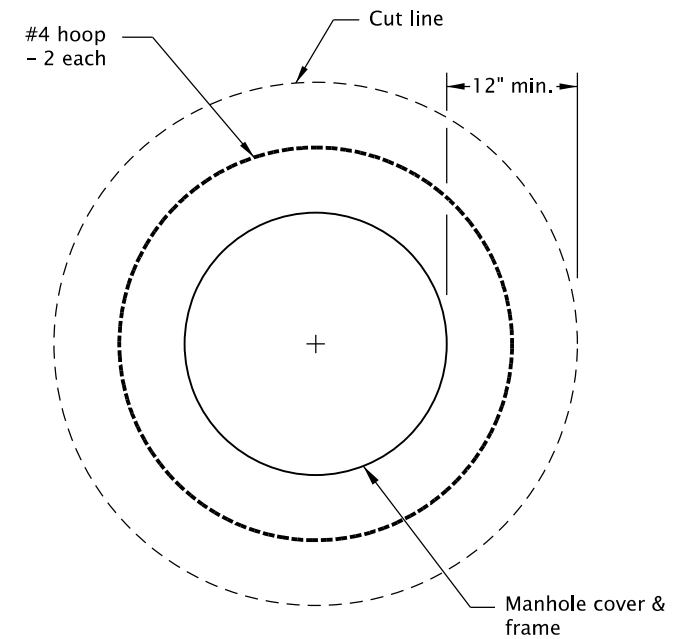

PLAN
CIRCULAR CUT

GENERAL NOTES FOR ALL DETAILS ON THIS SHEET:

1. Cover manhole with building paper and const. asph. conc. base course and wearing courses.
2. Saw cut square or circular excavation around manhole 12" min. from manhole frame.
3. Raise manhole cover and frame to finish grade by installing conc. manhole adjustment rings and leveling mortar, as shown.
4. Backfill with early strength Portland Cement Concrete. All concrete shall be commercial grade concrete.
5. Protect from traffic loading until conc. has cured to 3000 psi.
6. Apply tack coat to edges of existing pavement before installing patch.
7. Finish joint with asphalt seal and sand.
8. See Std. Dwg. RD336 for manhole steps details.
9. See appropriate manhole standard drawings for details not shown.
10. Use epoxy for synthetic grade rings.
11. See Std. Dwg. RD336 for tracer wire details.
12. See Std. Dwg. RD356 for manhole covers and frames.

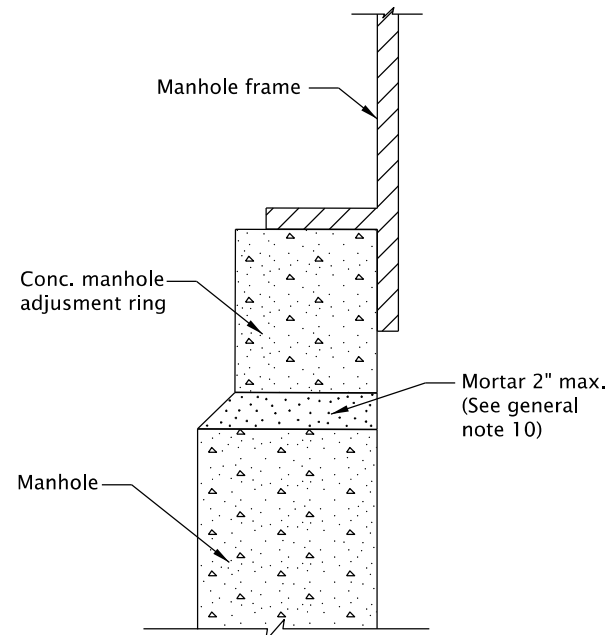

ALTERNATE "A"

The selection and use of this Standard Drawing, while designed in accordance with generally accepted engineering principles and practices, is the sole responsibility of the user and should not be used without first consulting a Registered Professional Engineer.

All materials shall be in accordance with the current Oregon Standard Specifications.

OREGON STANDARD DRAWINGS

MANHOLE FRAME
ADJUSTMENT

2024

DATE	REVISION	DESCRIPTION
CALC. BOOK NO.	N/A	SDR DATE

21-JUL-2015 RD360

Effective Date: June 1, 2024 – November 30, 2024

20-JUL-2020
RD363.dgn

- NOTES:
1. Provide 1½" local depression at points A & B.
 2. Match normal pvmt. grade at points C, D, E & F.
 3. Vary transition section slopes to match above points.

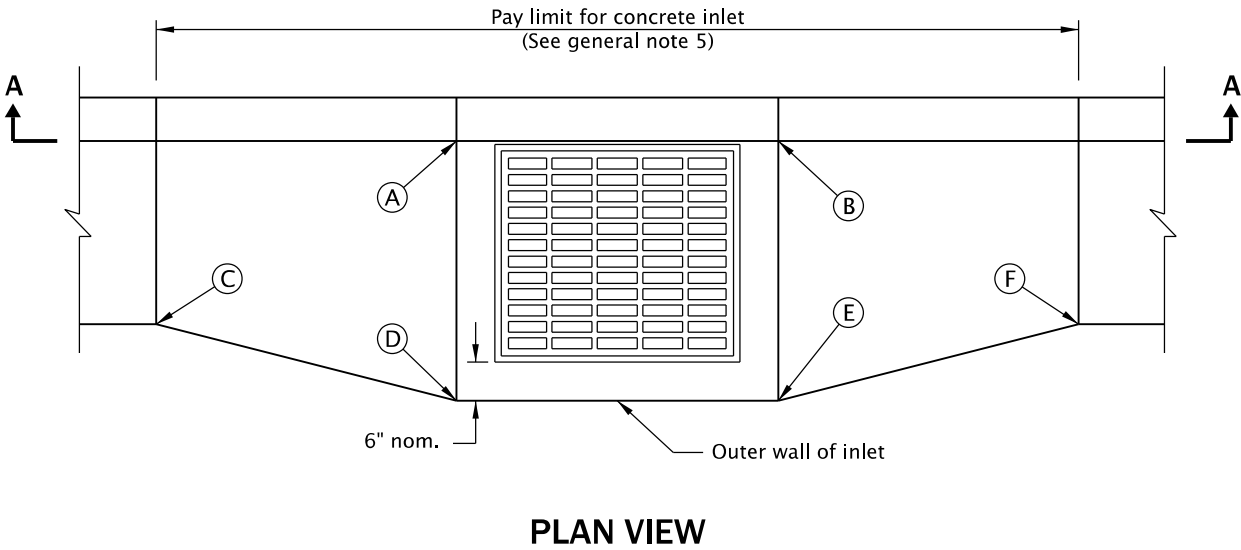
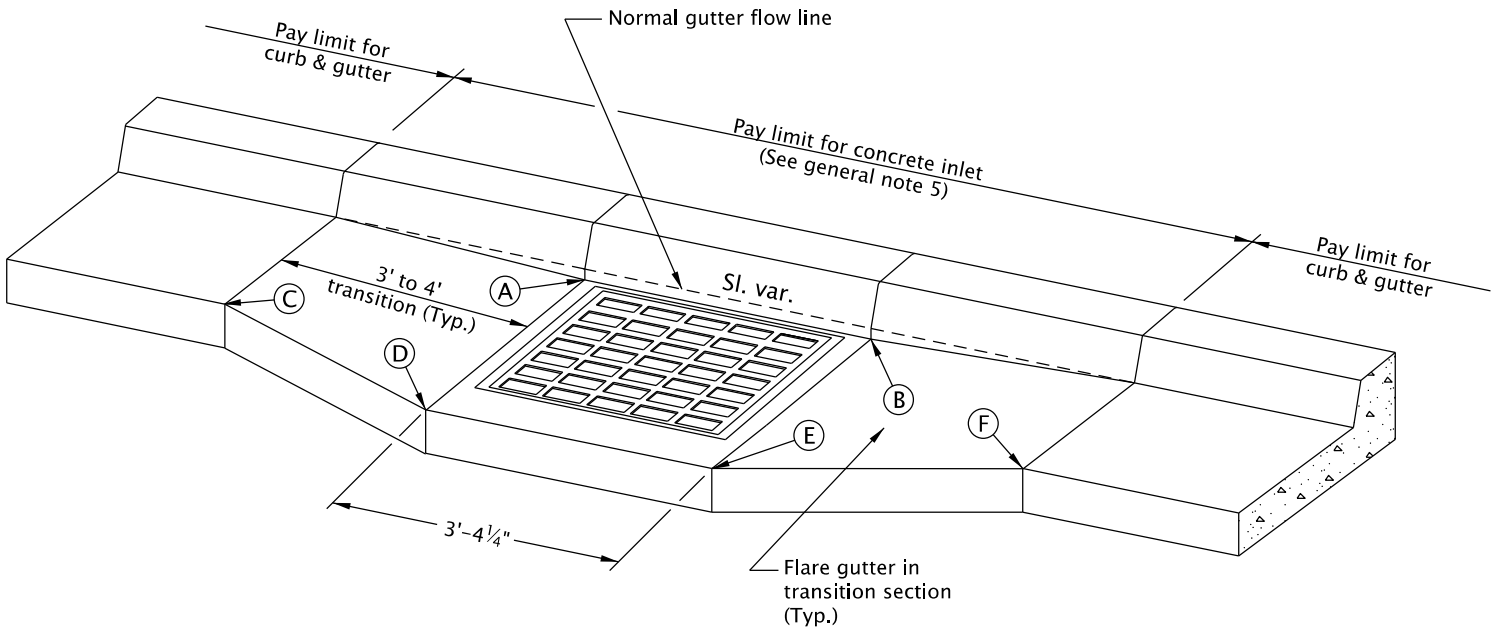
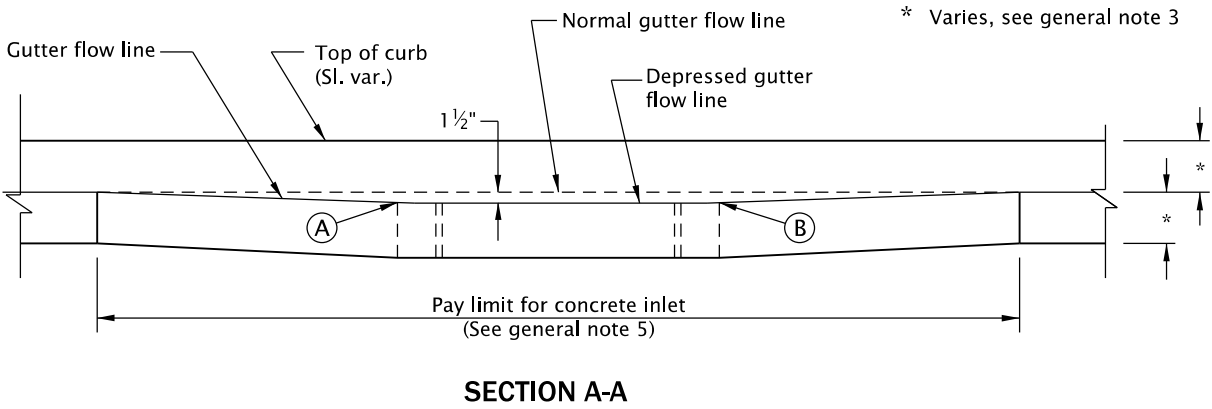

- GENERAL NOTES FOR ALL DETAILS ON THIS SHEET:
1. For inlet details, see appropriate inlet standard drawing(s).
 2. For frame and grate details, see Std. Dwg. RD365.
 3. For curb details, see Std. Dwgs. RD700 & RD701.
 4. All concrete shall be commercial grade concrete.
 5. Pay limit for inlet is expanded when curb and gutter are monolithic.

The selection and use of this Standard Drawing, while designed in accordance with generally accepted engineering principles and practices, is the sole responsibility of the user and should not be used without first consulting a Registered Professional Engineer.

All materials shall be in accordance with the current Oregon Standard Specifications.			
OREGON STANDARD DRAWINGS			
GUTTER TRANSITION AT INLET			
2024			
DATE	REVISION DESCRIPTION		
CALC. BOOK NO.	N/A	SDR DATE	21-JUL-2015
RD363			RD363

Effective Date: June 1, 2024 – November 30, 2024

20-JUL-2020

RD364.dgn

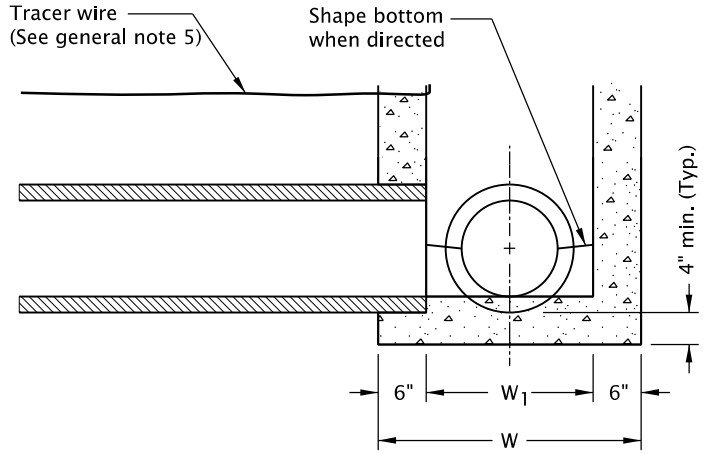

**DETAIL A
WITHOUT SUMP**

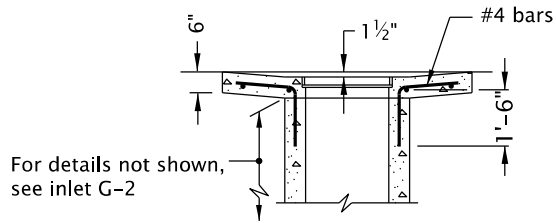

SECTION C-C

NOTE:

All reinforcement to be placed 2" clear of nearest face of concrete unless shown or noted otherwise

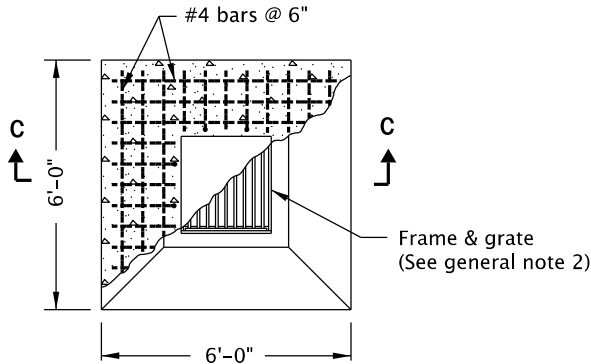

**PLAN
TYPE G-2MA**

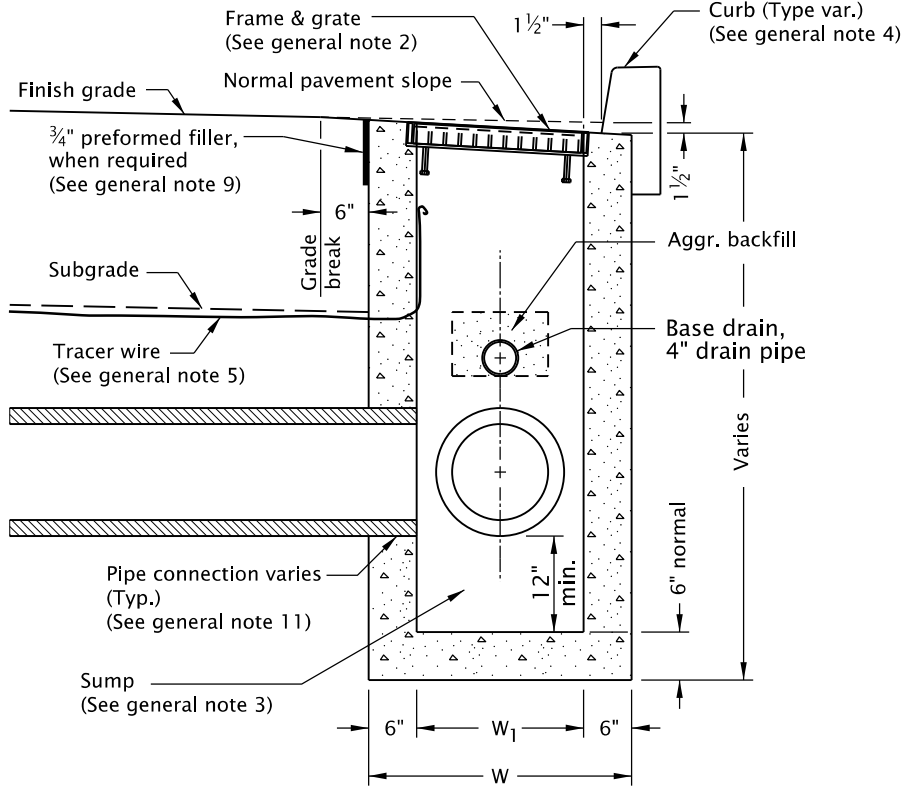

SECTION B - B

TABLE A		
INLET TYPE	W	W ₁
G-1	2'-8 7/8"	1'-8 7/8"
G-2, G-2M, G-2MA	3'-3 3/8"	2'-3 3/8"

GENERAL NOTES FOR ALL DETAILS ON THIS SHEET:

- Where precast inlets are used as an alternate to cast-in-place inlets, a 4" compacted leveling bed of sand or 1/4"-0 crushed aggregate shall be provided. All precast inlets shall conform to requirements of ASTM C913.
- Graphics show G-1 inlet with Type 2 grate. See Table A for inlet dimensions.
Type 1 grate allowed only in locations not subject to bicycle or pedestrian use.
For frame and grate details, see Std. Dwg. RD365.
- Provide sump only where shown on plans, and allowed by jurisdiction. See Detail A for inlet without sump.
- For curb details, see Std. Dwgs. RD700 & RD701.
- See Std. Dwg. RD336 for tracer wire details, or approved alternate.
- Max. pipe diameter varies with pipe material.
- Location, elevation, diameter, slope, and number of pipe(s) varies, see project plans.
- All concrete shall be commercial grade concrete.
- 3/4" preformed filler (in concrete pavement or gutter only) to extend through thickness of concrete.
- See Std. Dwg. RD363 for gutter transition section, when curb and gutter are required.
- See Std. Dwg. RD339 for pipe to structure connections.

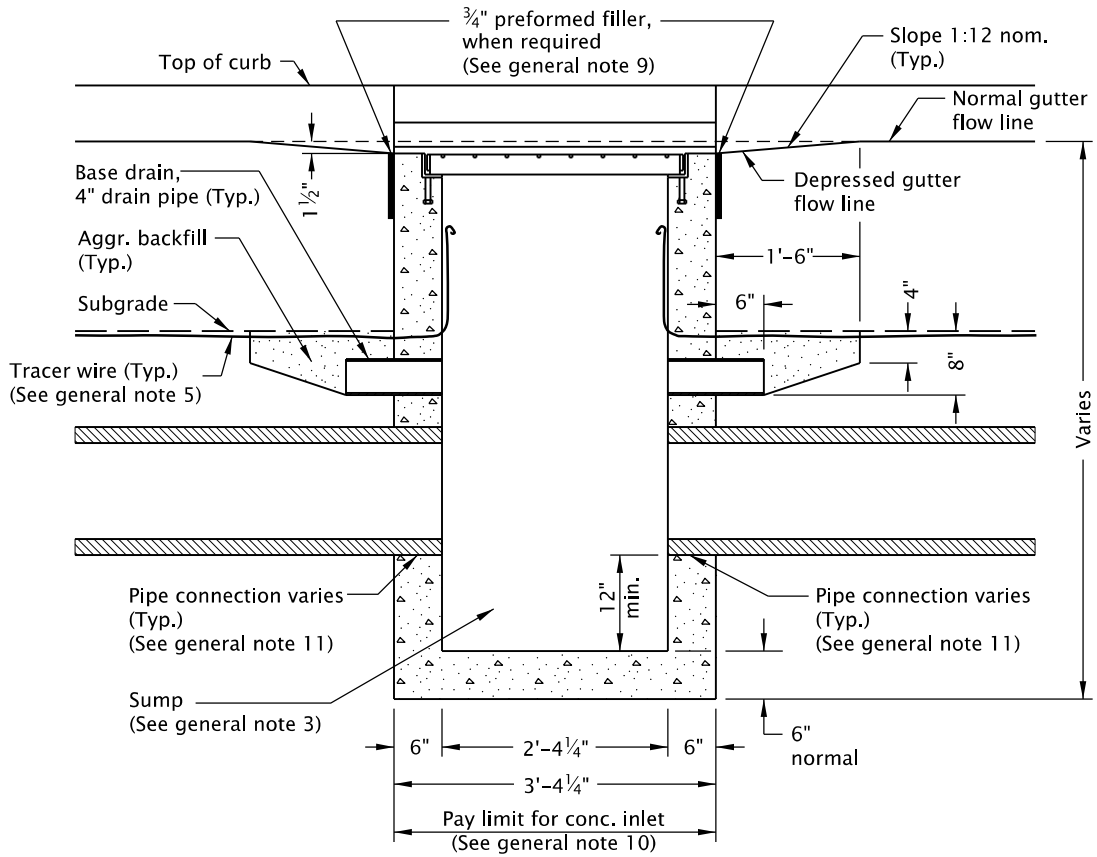

SECTION A - A

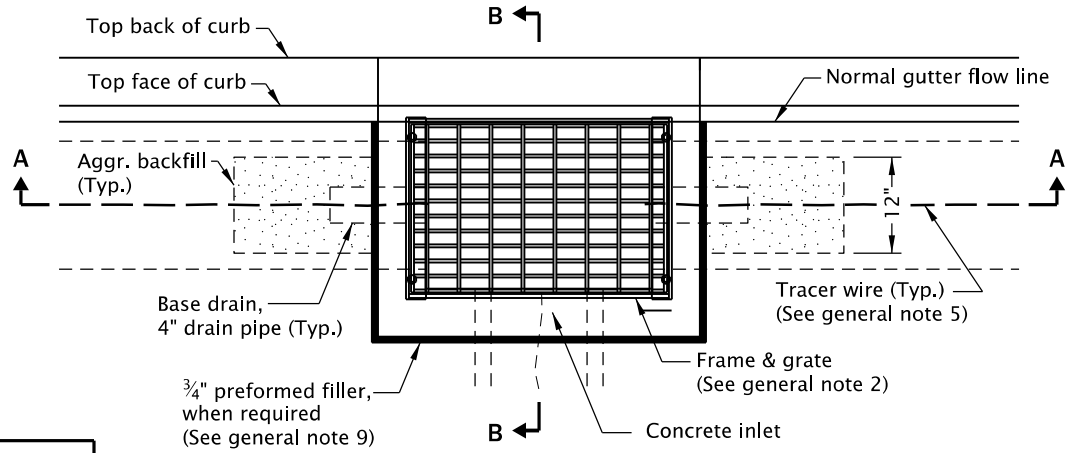

**PLAN
TYPE G-1, G-2, G-2M**

The selection and use of this Standard Drawing, while designed in accordance with generally accepted engineering principles and practices, is the sole responsibility of the user and should not be used without first consulting a Registered Professional Engineer.

All materials shall be in accordance with the current Oregon Standard Specifications.

OREGON STANDARD DRAWINGS

**CONCRETE INLETS
TYPE G-1, G-2, G-2M, & G-2MA**

2024

DATE REVISION DESCRIPTION

CALC. BOOK NO. N/A SDR DATE 21-JUL-2015 RD364

Effective Date: June 1, 2024 – November 30, 2024

20-JUL-2020

RD365.dgn

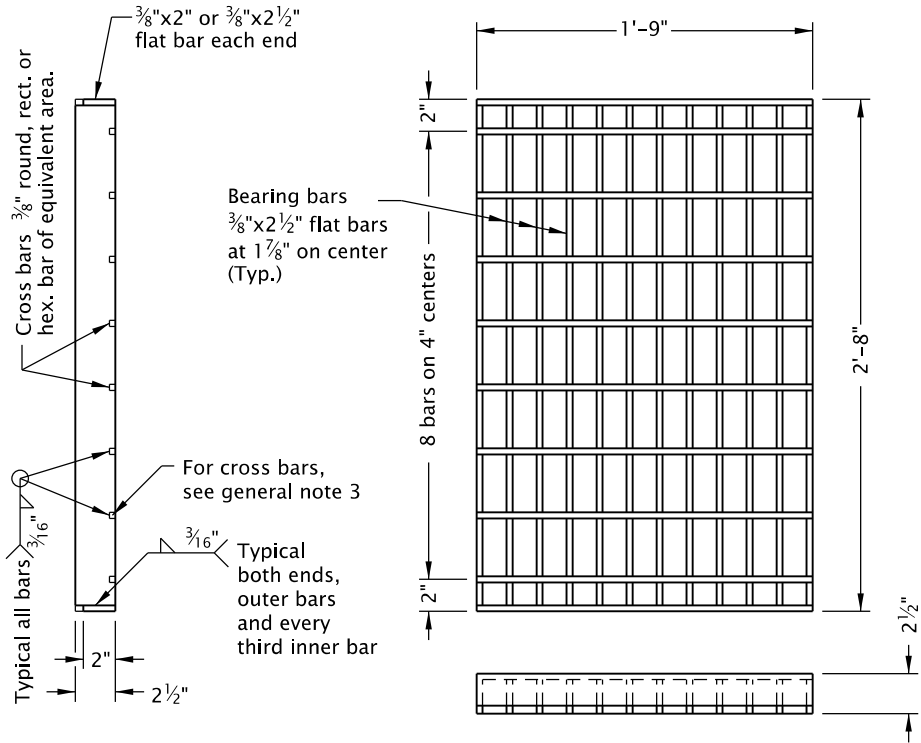

**G-1, CG-1 GRATE
(TYPE 2)**
(Bicycle-safe)

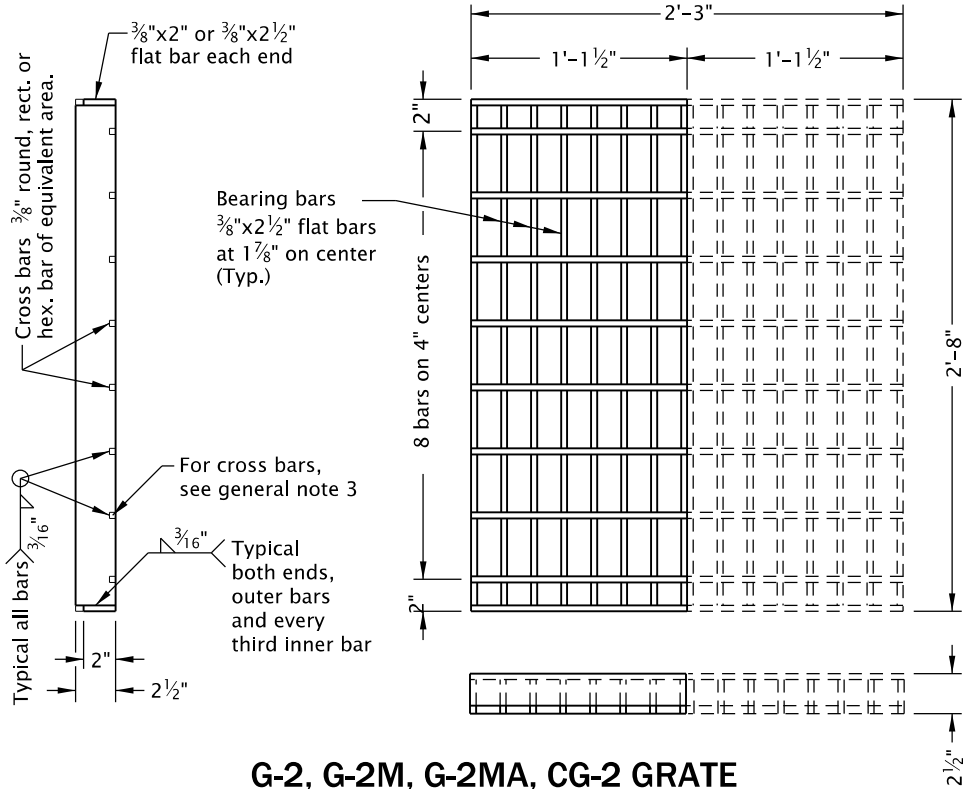

**G-2, G-2M, G-2MA, CG-2 GRATE
(TYPE 2)**
(Bicycle-safe)
(2 grates required per inlet, as shown)

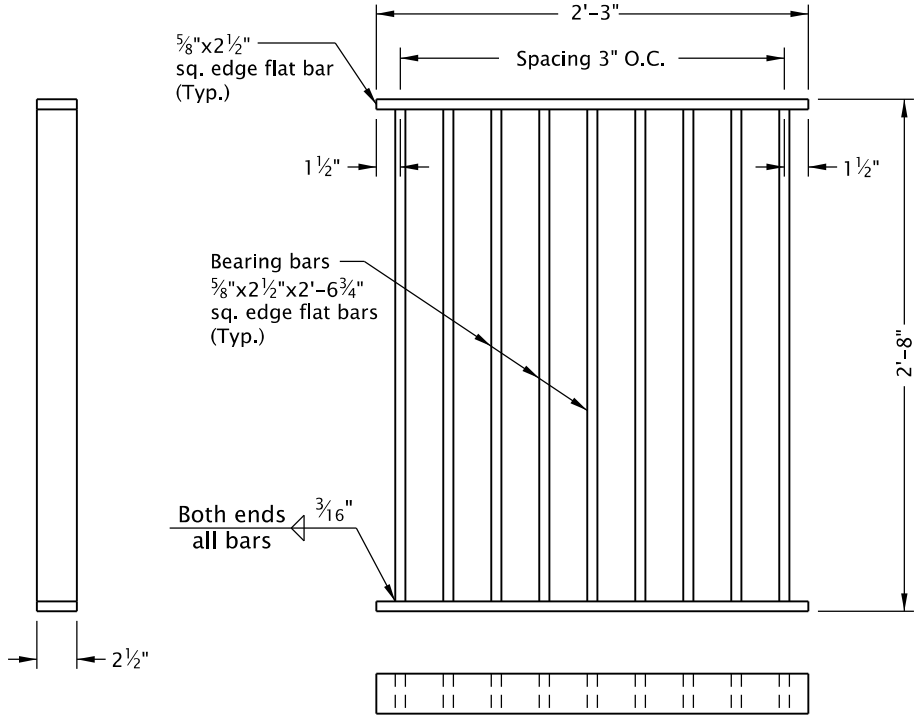

**G-2, G-2M, G-2MA, CG-2 GRATE
(TYPE 1)**
(See general note 2)

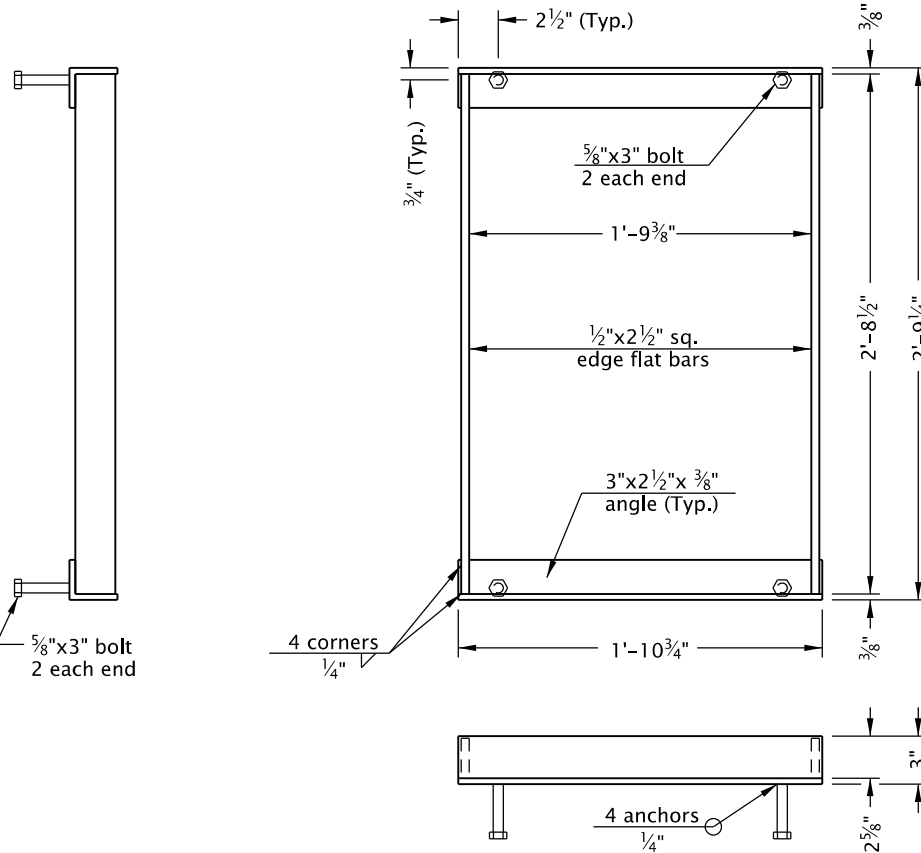

G-1, CG-1 FRAME

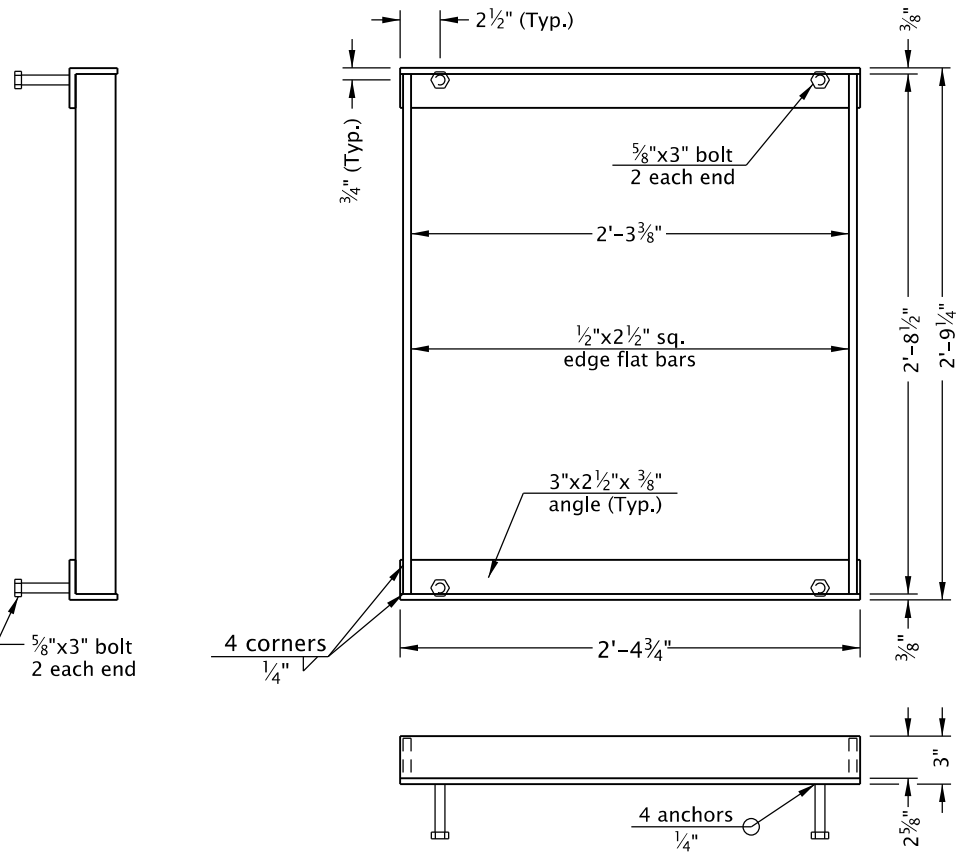

G-2, G-2M, G-2MA, CG-2 FRAME

GENERAL NOTES FOR ALL DETAILS ON THIS SHEET:

1. For inlet details, see appropriate inlet standard drawing(s).
2. Type 1 grate allowed only in locations not subject to bicycle or pedestrian use.
3. 3/8" cross bars shall be flush with the top of grate surface and may be fillet welded, resistance welded or electroforged to bearing bars.
4. Hot dip galvanize after fabrication.
5. Cast iron grate and frame are acceptable alternates. See ODOT's QPL.

The selection and use of this Standard Drawing, while designed in accordance with generally accepted engineering principles and practices, is the sole responsibility of the user and should not be used without first consulting a Registered Professional Engineer.

All materials shall be in accordance with the current Oregon Standard Specifications.			
OREGON STANDARD DRAWINGS			
FRAMES & GRATES FOR CONCRETE INLETS			
2024			
DATE	REVISION DESCRIPTION		
CALC. BOOK NO.	N/A	SDR DATE	14-JUL-2014
RD365			



Slope 5.0% normal.
Slope 4.0% max. at curb ramps.
Vary slope as reqd. for drainage
Vary where shown on plans, and
allowed by jurisdiction.



1. Curb exposure "E" = 6" to 9", as measured vertically from flowline to highest point on curb. Vary as shown on plans or as directed. O.D.O.T standard "E"=7".
2. Const. curb expansion joints at 200' maximum spacing, and at points of tangency, and at ends of each driveways.
3. Const. curb contraction joints at 15' maximum spacing, and at ends of each inlet and curb ramp.
4. Transitions shall be used to connect curbs of different exposures "E".
("E" Is the total vertical dimension of those curb surfaces having a slope of 1:1 or steeper). Minimum desirable transition length shall be 20' for each 1" difference in "E".

5. Tops of all curbs shall slope toward the roadway at 1.5% max. (Max. 2.0% finished surface slope), unless otherwise shown, or as directed.
6. Dimensions are nominal, vary to conform with curb machine approved by the engineer.
7. Dimensions adjacent to radii are measured to the point of intersection of curb surfaces.
8. For sidewalk details, and monolithic curb & sidewalk, see Std. Dwgs. RD720 & RD721.
9. For drainage curbs, see Std. Dwg. RD701.
10. For curb ramp details, see Std. Dwgs. RD900 series.
11. On or along state highways, curb and gutter is required at curb ramp.

The selection and use of this Standard Drawing, while designed in accordance with generally accepted engineering principles and practices, is the sole responsibility of the user and should not be used without first consulting a Registered Professional Engineer.

OREGON STANDARD DRAWINGS

CURBS

2024

DATE		REVISION		DESCRIPTION
CALC. BOOK NO. --- N/A ---		SDR DATE 20-JUL-2020		RD700

20-JUL-2020

RD720.dgn

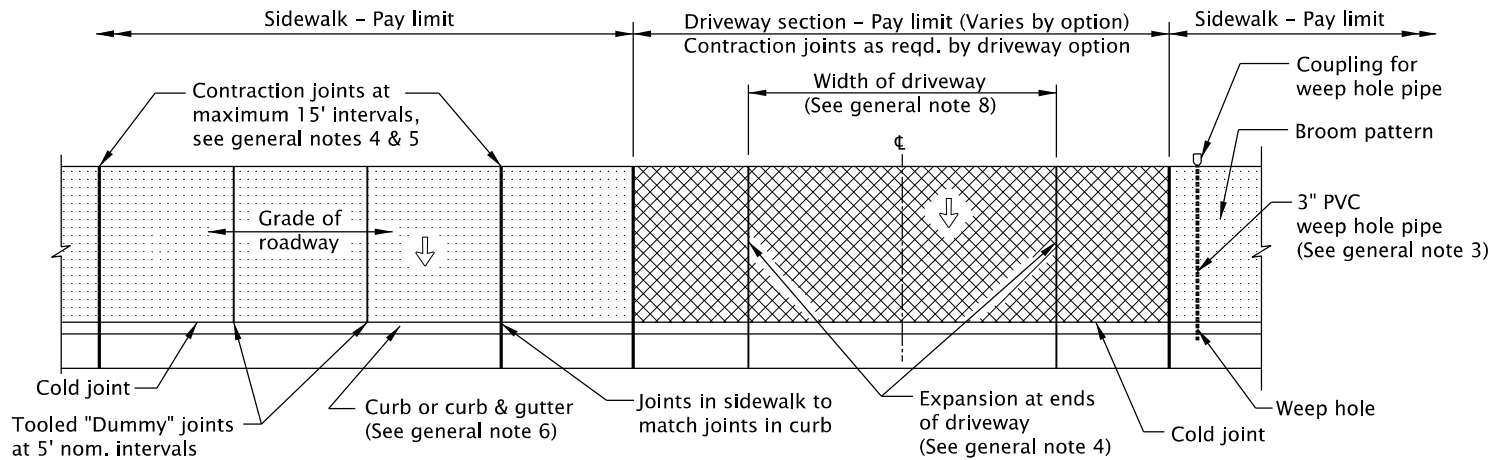

TYPICAL PLAN VIEW - CURB LINE SIDEWALK

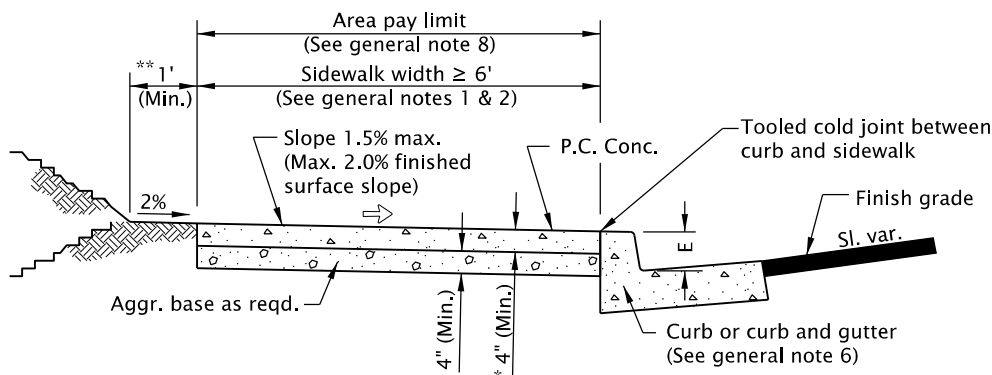

TYPICAL CURB SIDEWALK CROSS SECTION

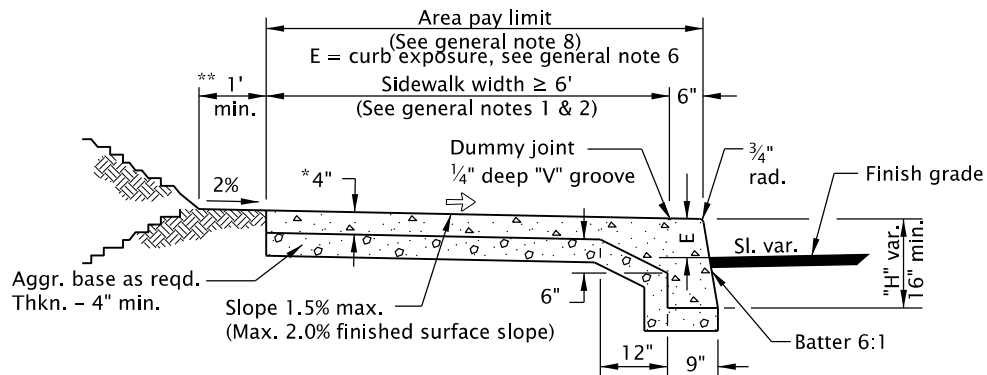

TYPICAL MONOLITHIC CURB & SIDEWALK CROSS SECTION

E = curb exposure, see general note 6

* Min. 4" or as specified in plans.
A thickness $\geq 6"$ if sidewalk is
intended as portion of a driveway
or mountable curb is used.

** Provide compacted backfill adjacent
to curb and sidewalk

*** Objects with base below 2'-3" may protrude any distance
as long as the 5' circulation path is maintained. When an
object with a base higher than 2'-3" protrudes further than
4" provide a detection below protrusion to delineate edge.

Building, wall, or post mounted
obstruction outside sidewalk.
(See general notes 1 & 2)

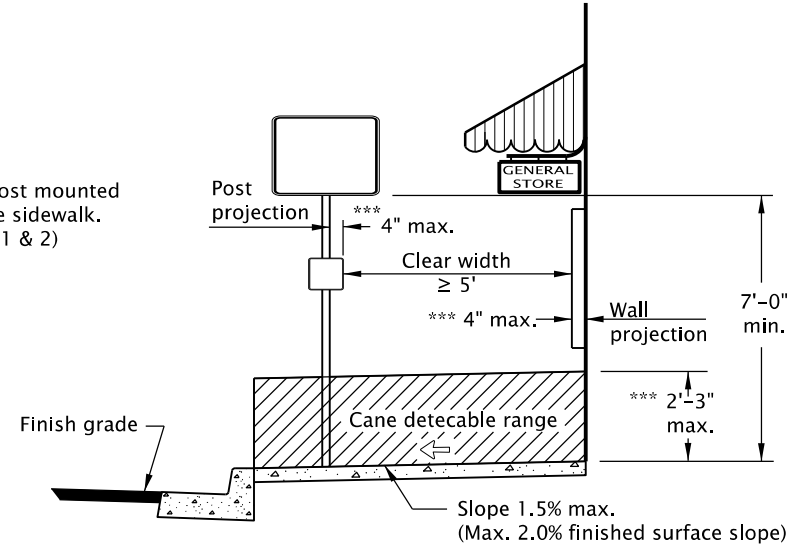

CLEAR CIRCULATION PATH

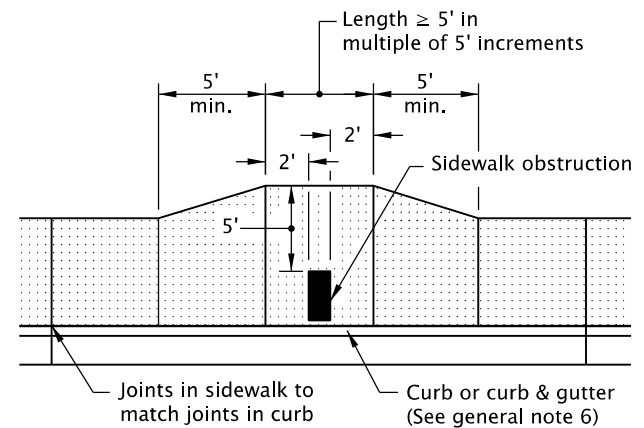

REQUIRED SIDEWALK WIDENING
AROUND OBSTRUCTIONS

GENERAL NOTES FOR ALL DETAILS ON THIS SHEET:

1. Include additional paved or unpaved 2' shy distance to vertical faces higher than 5' such as retaining walls, sound walls, fences and buildings.
2. Curb type and sidewalk width as shown on plans or as directed.
On sidewalks 8' and wider, provide a longitudinal joint at the midpoint.
3. Install 3" pvc weep hole pipes in sidewalks where shown on plans, and allowed by jurisdiction.
Place contraction joint over top of pipe. See Std. Dwg. RD700 for weep hole details.
4. Provide expansion joints around poles, posts, boxes, at ends of each driveway, and other fixtures which protrude through or against the structures.
For sidewalk, monolithic curb & sidewalk, const. expansion joints at 45' maximum spacing.
See Std. Dwg. RD722 for expansion joints details.
5. Const. contraction joints at 15' maximum spacing, and at ends of each curb ramp.
See Std. Dwg. RD722 for contraction joints details.
6. For curb details, see Std. Dwgs. RD700 & RD701.
ODOT standard E=7".

7. Sidewalk details are based on applicable ODOT standards.
8. Fully lowered sidewalk shown; see project plans for the driveway design specified.
For driveway details not shown, see Std. Dwgs. RD725, RD730, RD735, RD740, RD745 & RD750.
9. See project plans for details not shown.

LEGEND

- Legend symbols and descriptions:
- Sidewalk pay limit.
 - Driveway pay limit, varies by option, (See general note 8).
 - Cross slope 1.5% max. (Max. 2.0% finished surface slope) (Normal sidewalk cross slope)

The selection and use of this Standard Drawing, while designed in accordance with generally accepted engineering principles and practices, is the sole responsibility of the user and should not be used without first consulting a Registered Professional Engineer.

All materials shall be in accordance with the current Oregon Standard Specifications.

OREGON STANDARD DRAWINGS

CURB LINE SIDEWALKS

2024

DATE	REVISION	DESCRIPTION
CALC. BOOK NO.	N/A	SDR DATE: 21-JUN-2019
RD720		

Effective Date: June 1, 2024 – November 30, 2024

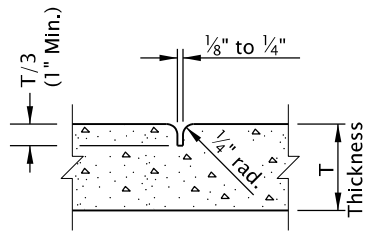
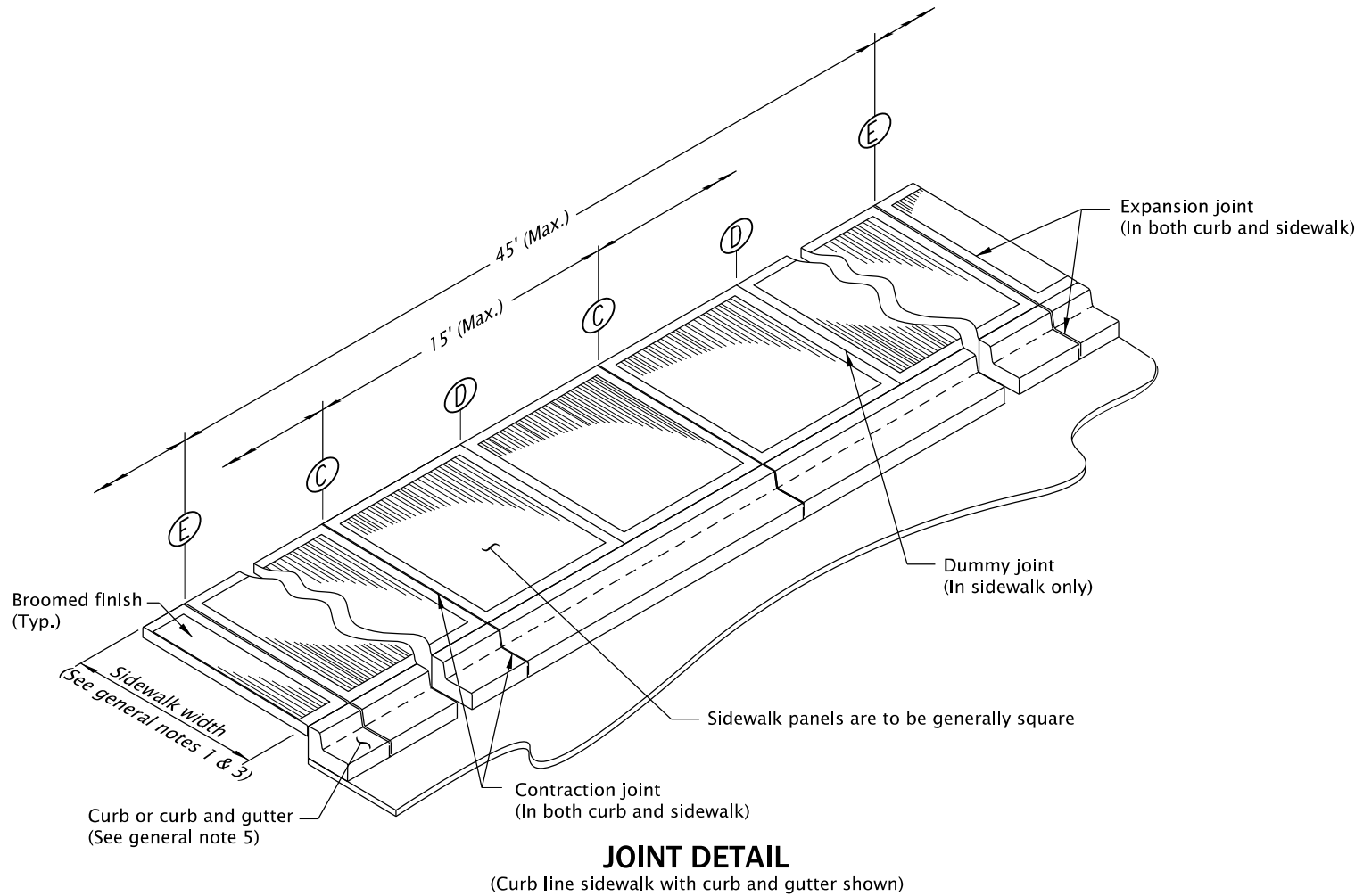

C CONTRACTION JOINT
(See general note 6)

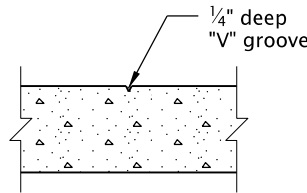

D DUMMY JOINT

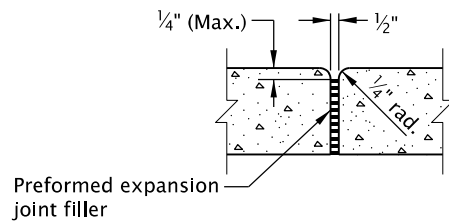

E EXPANSION JOINT
(See general notes 2 & 5)

GENERAL NOTES FOR ALL DETAILS ON THIS SHEET:

1. See Std. Dwgs. RD720 and RD721 for concrete sidewalk details. See project plans for sidewalk width, placement and design specified.
2. Provide expansion joints around poles, boxes, at ends of each driveway and other fixtures which protrude through or against the structures. For sidewalk, monolithic curb and sidewalk, provide construction expansion joints at 45 feet maximum spacing.
3. On sidewalks 8 feet and wider, provide a longitudinal joint at the midpoint of sidewalk panel.
4. See Std. Dwgs. RD700 and RD701 for concrete curb details. See project plans for the curb design specified.
5. Do not place expansion joints between separate concrete pours for curb ramp system components construction. Place expansion joints outside of curb ramp runs when required. Install expansion joints flush with surface for structures protruding through the curb ramp system. See Std. Dwg. RD900.
6. Construct contraction joints at 15 feet maximum spacing, and at each curb ramp, driveway, sidewalk and curb.

LEGEND:

- New sidewalk or ramp run
- Slope 1.5% max.
(Max. 2.0% finished surface slope)
(Normal sidewalk cross slope)
- Slope 7.5% max.
(Max. 8.3% finished surface slope)
- Zero exposure

The selection and use of this Standard Drawing, while designed in accordance with generally accepted engineering principles and practices, is the sole responsibility of the user and should not be used without first consulting a Registered Professional Engineer.

All materials shall be in accordance with the current Oregon Standard Specifications.

OREGON STANDARD DRAWINGS

SIDEWALK JOINTS AND TRANSITION PANELS

2024

DATE		REVISION	DESCRIPTION
07-2022		REVISED NOTES	
CALC. BOOK NO.	N/A	SDR DATE	08-JUL-2022

RD722

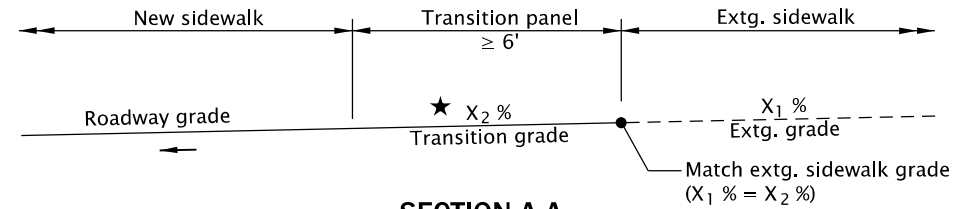

- ★ Project the existing sidewalk profile grade through transition panel to new sidewalk or curb ramp run.

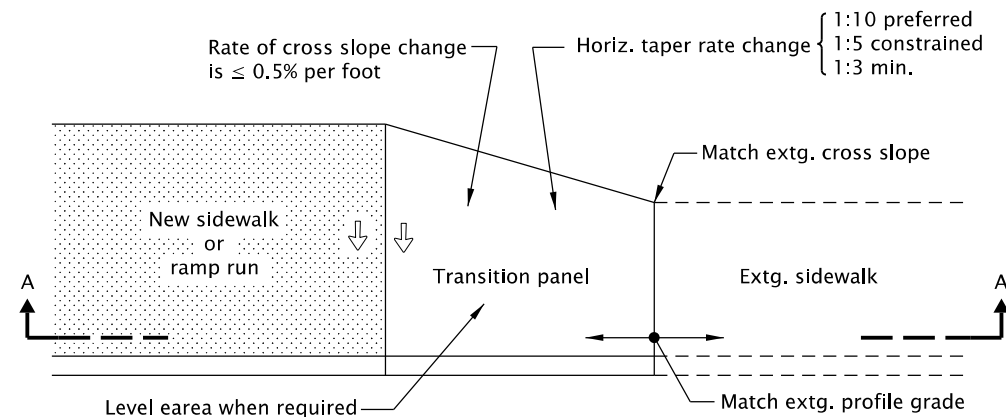
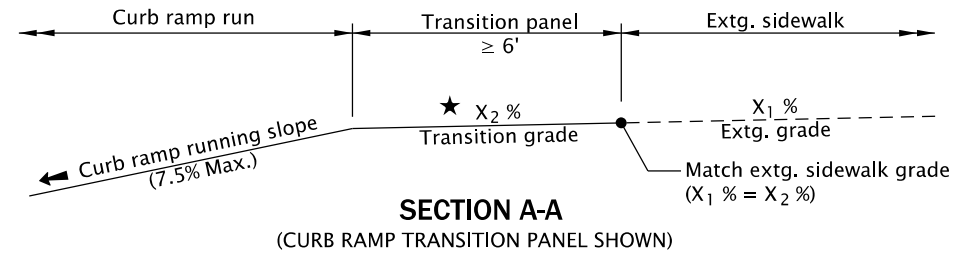

SIDEWALK AND CURB RAMP TRANSITION PANELS

19-JUL-2021

RD902.dgn

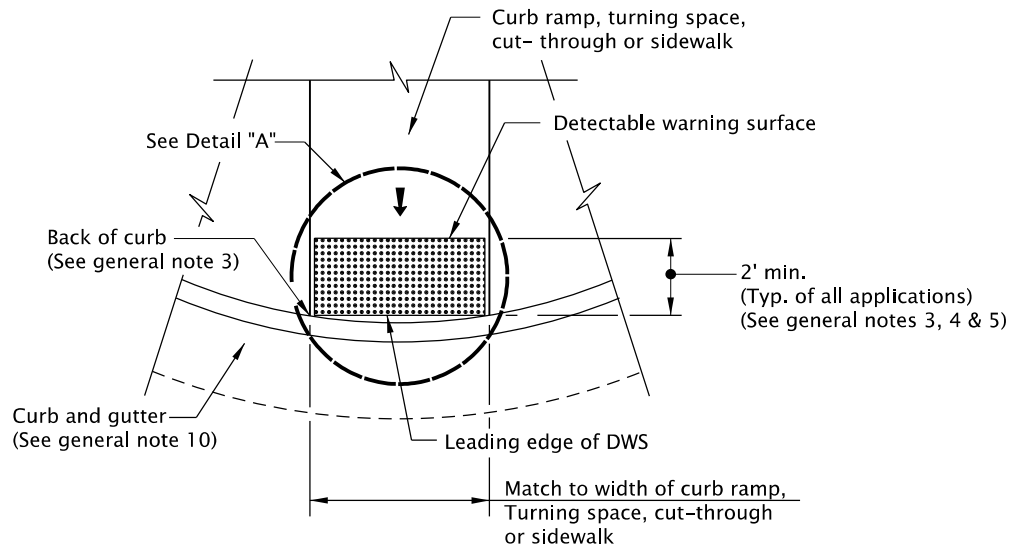

DETECTABLE WARNING SURFACE DETAIL

	A	B	C	D	E
MIN.	1.60"	0.65"	0.45"	0.90"	0.20"
MAX.	2.40"	---	0.91"	1.40"	0.20"

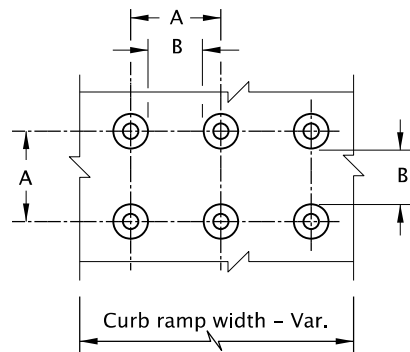

TRUNCATED DOME SPACING

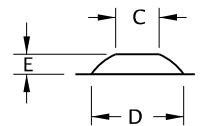

TRUNCATED DOME

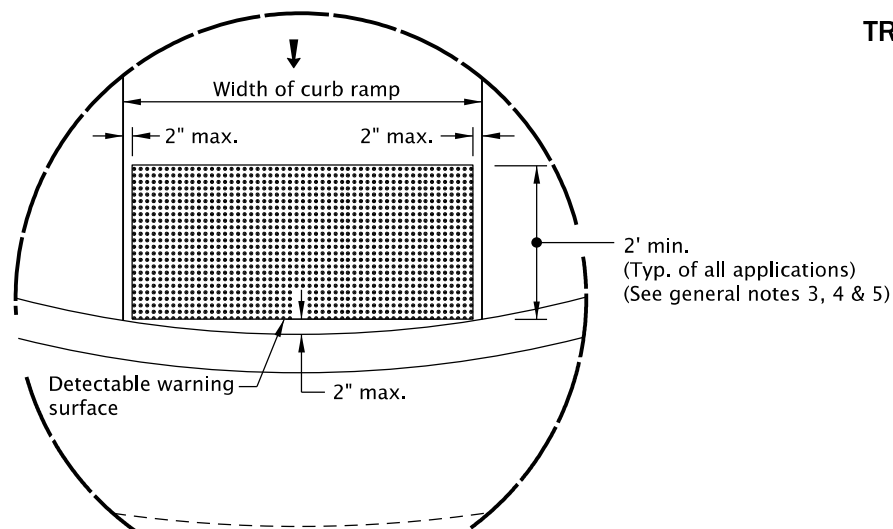



DETAIL "A"

TRUNCATED DOME DETAILS

GENERAL NOTES FOR ALL DETAILS ON THIS SHEET:

1. Detectable warning surface details & locations are based on applicable ODOT Standards.
2. See project plans for details not shown.
See Std. Dwgs. RD700 & RD701 for curbs.
3. The detectable warning surface shall extend the full width of the curb ramp opening, shared use path, blended transition, turning space, or other roadway entrance as applicable. A gap of up to 2 inches on each side of the detectable warning surface is permitted (measured at the leading edge of the detectable warning surface panel as shown in Detail "A").
4. Detectable warning surface shall be placed at the back of curb for a minimum depth of 2 ft. in the direction of pedestrian travel at curb ramps that are adjacent to traffic. Detectable warning surface may be radial or rectangular, but must comply with the truncated dome size and spacing standards. Detectable warning surface may be cut to meet necessary shape as shown in plans. Detectable warning surface across a grade break is prohibited. Place abutting panels within 1/4 inch of each other and install anchors, as specified by manufacturers, along cut edge.
5. Color to be safety yellow if no color specified in construction note. Alternative colors require a design exception on or along state highways.
6. Detectable warning surface shall be used in the following locations:
 - a) Curb ramps at street crossings.
 - b) Crossing islands (Accessible Route Islands).
 - c) Rail crossings.
7. Where public transportation stations (rail, bus, etc.) use platform boarding, detectable warning surface shall be placed along the full edge length of the station, when not protected by platform screens or guards, (see Std. Dwg. RD908).
8. Detectable warning surface shall not be used on the following locations:
 - a) End of sidewalk transitions that are not at a crosswalk, (see Std. Dwgs. RD950, RD952 and RD960).
 - b) Driveways, unless constructed with curb return or are signalized.
 - c) Parking lots, access aisles and passenger loading zones where curb ramp does not lead to vehicular way.
9. Where no curb is present, the detectable warning surface shall be placed at the edge of the roadway.
10. On or along state highways, curb and gutter is required at curb ramps.

LEGEND:

-  Detectable warning surface
-  Cross slope 1.5% max.
(Max. 2.0% finished surface slope)
(Normal sidewalk cross slope)
-  Running slope 7.5% max.
(Max. 8.3% finished surface slope)

The selection and use of this Standard Drawing, while designed in accordance with generally accepted engineering principles and practices, is the sole responsibility of the user and should not be used without first consulting a Registered Professional Engineer.

All materials shall be in accordance with the current Oregon Standard Specifications.

OREGON STANDARD DRAWINGS

DETECTABLE WARNING SURFACE DETAILS

2024

DATE	REVISION	DESCRIPTION
07-2020	NEW DRAWING CREATED	
07-2021	REVISED DETAILS AND NOTES	

CALC. BOOK NO.	N/A	SDR DATE	19-JUL-2021	RD902
----------------	-----	----------	-------------	-------

Effective Date: June 1, 2024 – November 30, 2024

20-JUL-2020

RD904.dgn

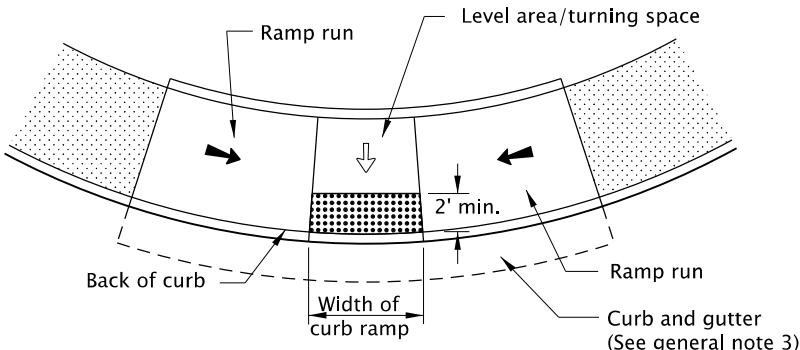

PARALLEL CURB RAMP

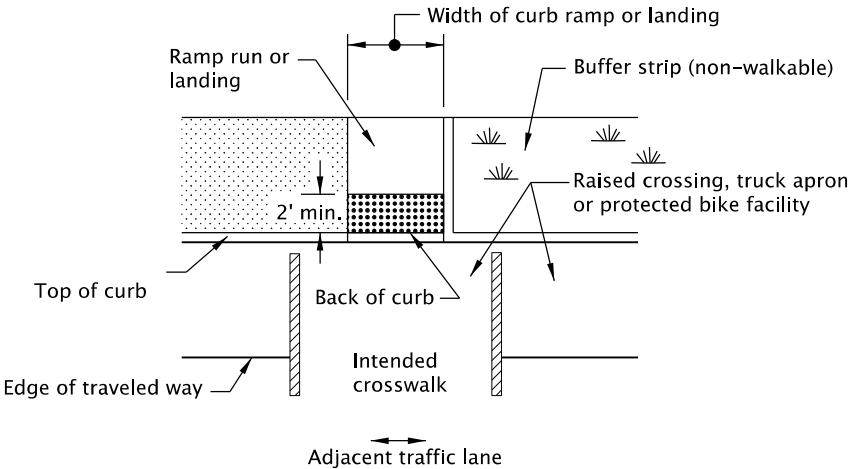

RAISED CROSSING, TRUCK APRON
OR PROTECTED BIKE FACILITY

GENERAL NOTES FOR ALL DETAILS ON THIS SHEET:

1. Detectable warning surface details & locations are based on applicable ODOT Standards.
2. See project plans for details not shown.
See Std. Dwgs. RD700 & RD701 for curbs.
See Std. Dwg. RD902 for detectable warning surface installation details.
3. On or along state highways, curb and gutter is required at curb ramps.
4. Detectable warning surface placement for perpendicular ramps vary as shown.

LEGEND:

- Marked or intended crossing location
- Sidewalk
- Detectable warning surface
- Cross slope 1.5% max.
(Max. 2.0% finished surface slope)
(Normal sidewalk cross slope)
- Running slope 7.5% max.
(Max. 8.3% finished surface slope)

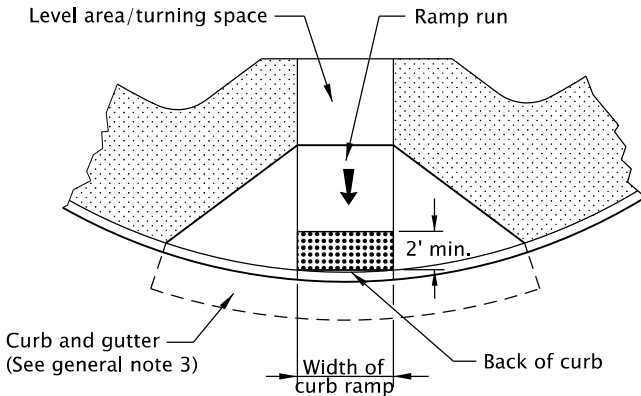

PERPENDICULAR CURB RAMP
GRADE BREAK IN FRONT OF CURB

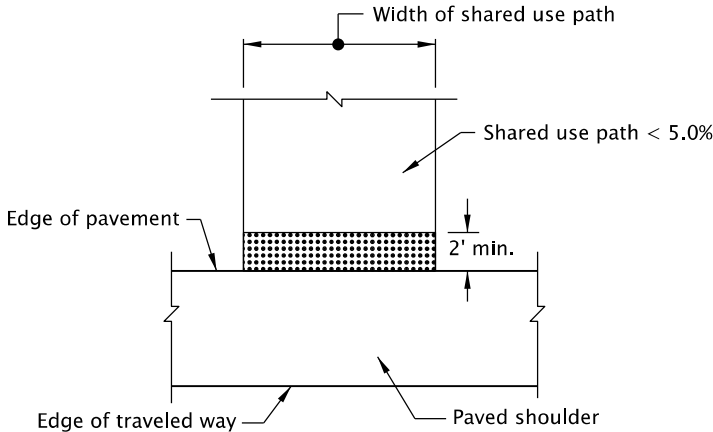

SHARED-USE PATH CONNECTION

The selection and use of this Standard Drawing, while designed in accordance with generally accepted engineering principles and practices, is the sole responsibility of the user and should not be used without first consulting a Registered Professional Engineer.

All materials shall be in accordance with the current Oregon Standard Specifications.			
OREGON STANDARD DRAWINGS			
DETECTABLE WARNING SURFACE PLACEMENT FOR CURB RAMPS			
2024			
DATE	REVISION DESCRIPTION		
07-2020	NEW DRAWING CREATED		
CALC. BOOK NO.	N/A	SDR DATE	RD904

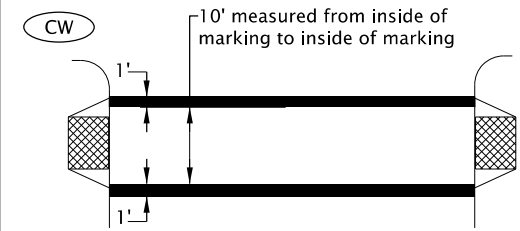

**STANDARD CROSSWALK
TWO 1' WHITE BARS**

Install per Standard Drawing TM530

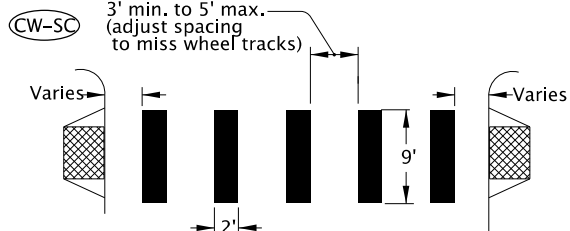

**STAGGERED CONTINENTAL CROSSWALK
2' WHITE BARS**

Install per Standard Drawing TM530

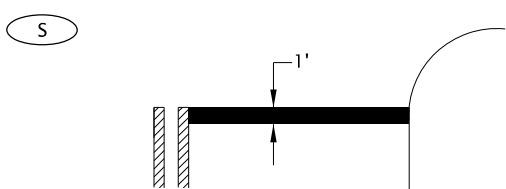

**STOP BAR
1' WHITE BAR**

Install per Standard Drawing TM530

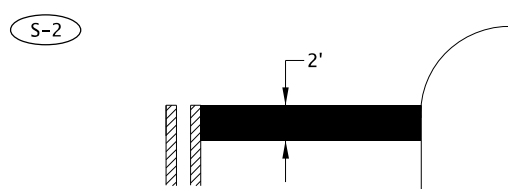

**STOP BAR - LARGE
2' WHITE BAR**

Install per Standard Drawing TM530

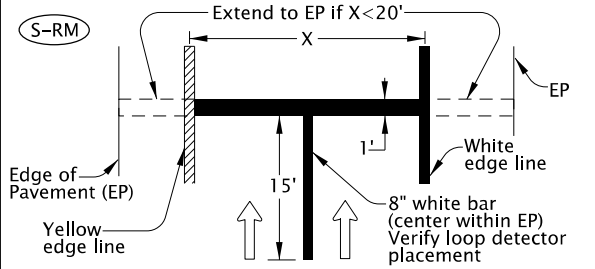

**RAMP METER STOP BAR
1' & 8" WHITE BARS**

For multi-lane ramp meter applications

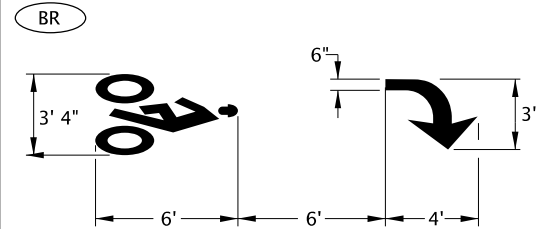

BIKE RIGHT TURN STENCIL (white)

Center marking within lane width
For proportion details, see current version of Standard Highway Signs

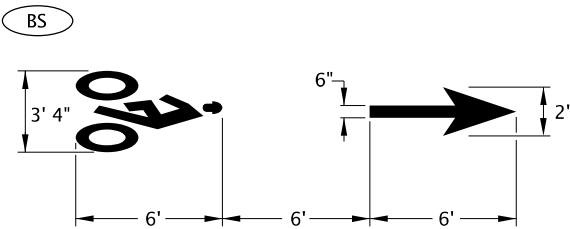

BIKE LANE STANDARD STENCIL (white)

Center marking within lane width
For proportion details, see current version of Standard Highway Signs

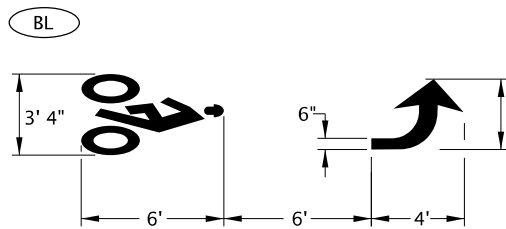

BIKE LEFT TURN STENCIL (white)

Center marking within lane width
For proportion details, see current version of Standard Highway Signs

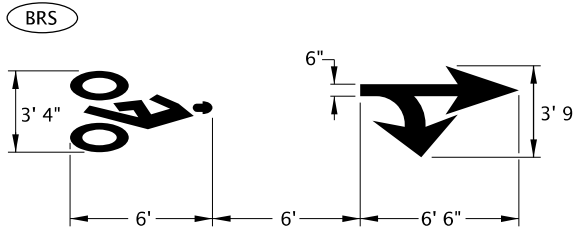

BIKE RIGHT TURN STRAIGHT STENCIL (white)

Center marking within lane width
For proportion details, see current version of Standard Highway Signs

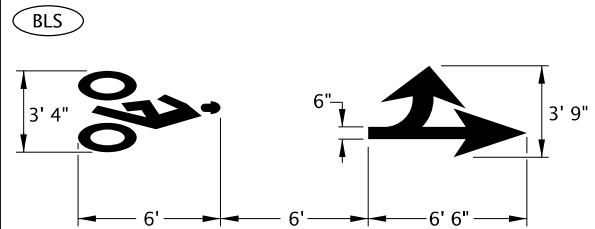

BIKE LEFT TURN STRAIGHT STENCIL (white)

Center marking within lane width
For proportion details, see current version of Standard Highway Signs

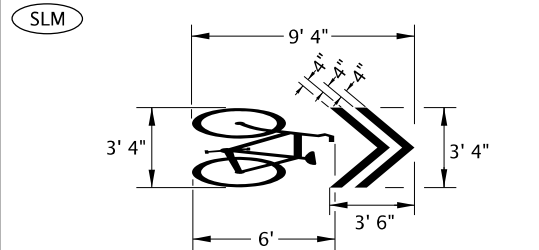

SHARED LANE MARKING (white)

Center marking within lane width or as shown
For proportion details, see current version of Standard Highway Signs

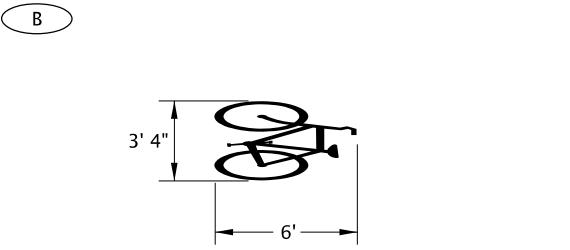

BIKE STENCIL (white)

Used for Intersection Bicycle Box applications
Place marking within bicycle box, centered with motor vehicle lane width

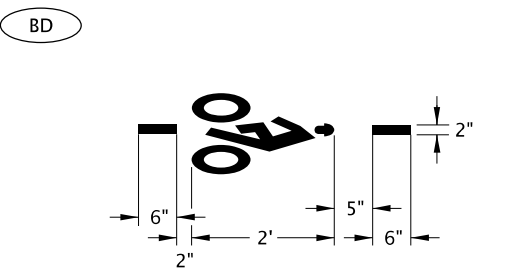

BICYCLE DETECTOR MARKING (white)

Place Bicycle Detector Pavement Marking in optimum location
where bicycle acuates the traffic signal

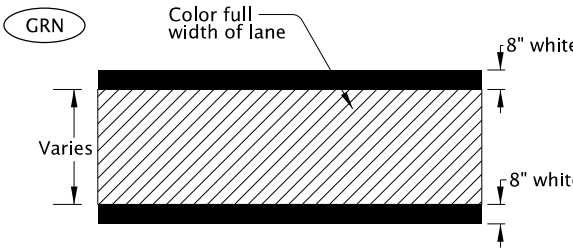

**GREEN SUPPLEMENTAL BICYCLE LANE
SOLID LINE (green)**

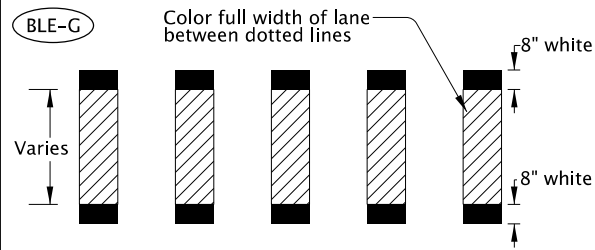

**GREEN SUPPLEMENTAL BICYCLE LANE
DOTTED LINE EXTENSION (green)**

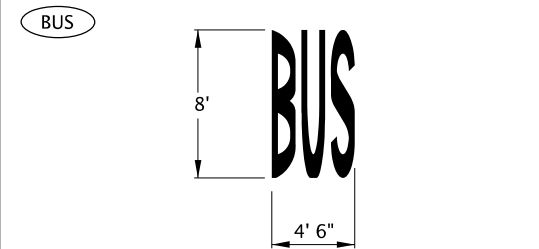

BUS (white)

Center marking within lane width
For letter proportion details, see current version of Standard Highway Signs

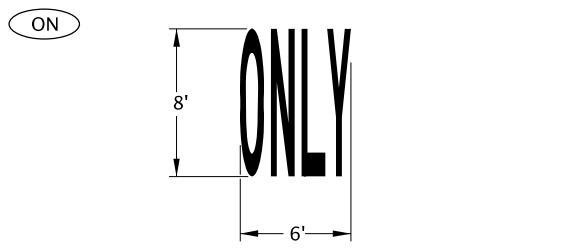

ONLY (white)

Center marking within lane width
For letter proportion details, see current version of Standard Highway Signs

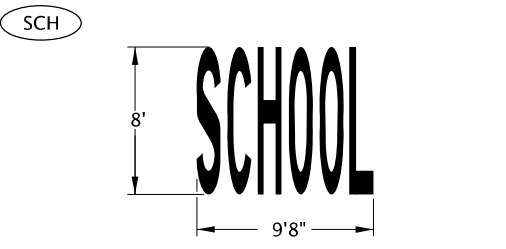

SCHOOL (white)

Center marking within lane width
For letter proportion details, see current version of Standard Highway Signs

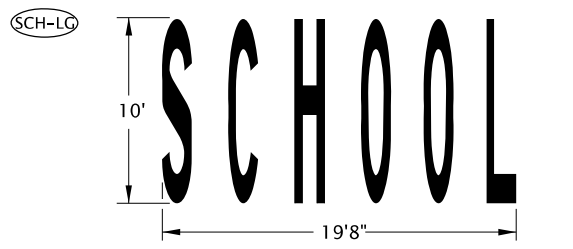

SCHOOL - LARGE (white)

Center marking within width of two lanes
For letter proportion details, see current version of Standard Highway Signs

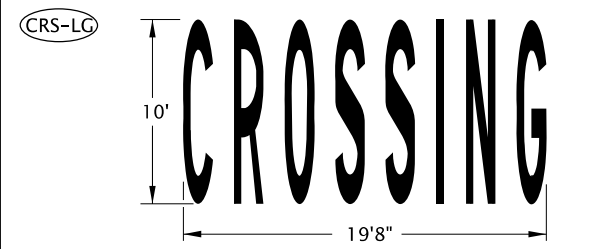

CROSSING - LARGE (white)

Center marking within width of two lanes
For letter proportion details, see current version of Standard Highway Signs

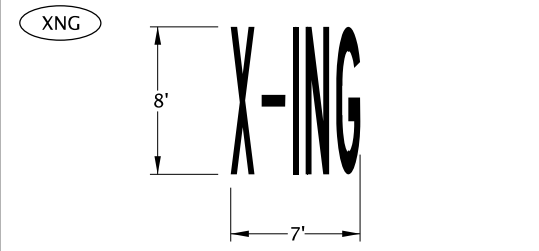

X-ING (white)

Center marking within lane width
For letter proportion details, see current version of Standard Highway Signs

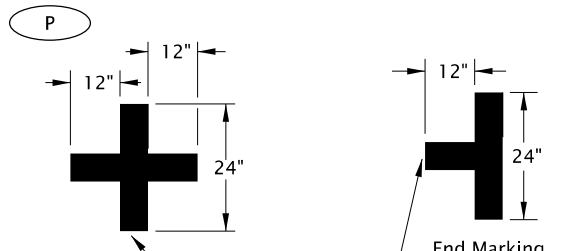

ON-STREET PARKING DETAIL (white)

General Note:

1. Arrow, letter, and bike symbol dimensions nominal.

LEGEND

← Direction of Travel

The selection and use of this Standard Drawing, while designed in accordance with generally accepted engineering principles and practices, is the sole responsibility of the user and should not be used without first consulting a Registered Professional Engineer.

All materials shall be in accordance with the current Oregon Standard Specifications.

OREGON STANDARD DRAWINGS

**PAVEMENT MARKING
STANDARD DETAIL BLOCKS**

2024

DATE	REVISION	DESCRIPTION
07-2022	Added note for measurement of Standard Crosswalk	
CALC. BOOK NO.	N/A	SDR DATE
		07-08-2022
		TM503

Effective Date: June 1, 2024 – November 30, 2024