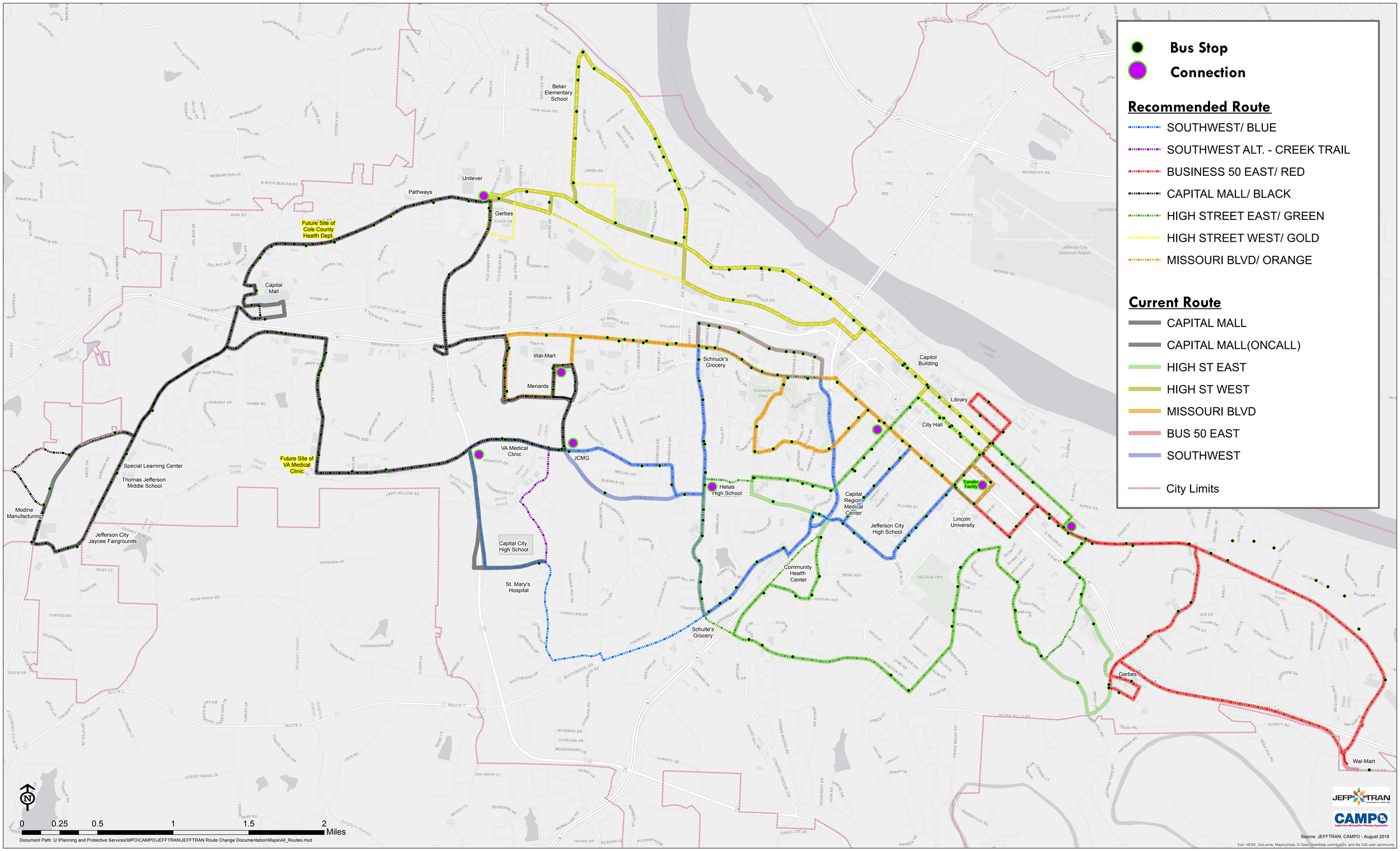JEFFTRAN Proposed Route Changes