

MEETING AGENDA

ZONING BOARD OF APPEALS
WEDNESDAY, December 21, 2016
6:30 P.M.
MEMORIAL HALL – MEMORIAL BUILDING
(Tentative & Subject to Change)

- 1. CALL TO ORDER**
- 2. ROLL CALL**
- 3. APPROVAL OF MINUTES**
 - a) Regular meeting of October 19, 2016
- 4. APPROVAL OF FINAL DECISION**
 - a) V-05-16, 631 S. Garfield Street
- 5. RECEIPT OF APPEARANCES**
- 6. RECEIPT OF REQUESTS, MOTIONS, PLEADINGS, OR REQUESTS TO MAKE PUBLIC COMMENT OF A GENERAL NATURE**
- 7. PRE-HEARING AND AGENDA SETTING**
 - a) V-06-16, 727 S. Stough Street
 - b) V-07-16, 100 S. Garfield (Hinsdale Middle School)
- 8. PUBLIC HEARINGS – None**
- 9. NEW BUSINESS**
- 10. OTHER BUSINESS**
- 11. ADJOURNMENT**

The Village of Hinsdale is subject to the requirements of the Americans with Disabilities Act of 1990. Individuals with disabilities who plan to attend this meeting and who require certain accommodations in order to allow them to observe and/or participate in this meeting, or who have questions regarding the accessibility of the meeting or the facilities, are requested to contact Darrell Langlois, ADA Coordinator at 630-789-7014 or by TDD at **630-789-7022** promptly to allow the Village of Hinsdale to make reasonable accommodations for those persons.

www.villageofhinsdale.org

VILLAGE OF HINSDALE
ZONING BOARD OF APPEALS
MINUTES OF THE MEETING
October 19, 2016

1. CALL TO ORDER

In Chairman Bob Neiman's absence, Vice-Chairman Keith Giltner called the regularly scheduled meeting of the Zoning Board of Appeals to order Wednesday, October 19, 2016 at 6:30 p.m. in Memorial Hall of the Memorial Building, 19 E. Chicago Avenue, Hinsdale, Illinois. Vice-Chairman Giltner explained to the applicant her options with only 4 members present; Ms. Stefani elected to continue.

2. ROLL CALL

Present: Vice-Chairman Keith Giltner, Gary Moberly, Kathryn Engel, John Podliska

Absent: Member Marc Connelly and Chairman Bob Neiman

Also Present: Director of Community Development/Building Commissioner Robert McGinnis and Village Clerk Christine M. Bruton

3. APPROVAL OF MINUTES

a) Regular meeting of September 21, 2016

The draft minutes were corrected with respect to a typographical error. Member Engel moved to **approve the minutes of the regular meeting of September 21, 2016, as amended.** Member Podliska seconded the motion. Voice vote taken, all in favor, motion carried.

4. APPROVAL OF FINAL DECISION – None

5. RECEIPT OF APPEARANCES

Ms. Stefani was sworn in by the court reporter.

6. RECEIPT OF REQUESTS, MOTIONS, PLEADINGS, OR REQUESTS TO MAKE PUBLIC COMMENT OF A GENERAL NATURE – None

7. PRE-HEARING AND AGENDA SETTING – None

8. PUBLIC HEARINGS

a) **V-05-16, 631 S. Garfield Street** (*A transcript of the following proceedings is on file in the Village Clerk's office*)

Mrs. Kristen Stefani, homeowner, addressed the Board seeking a variance from Section 9-104 of the Zoning code pertaining to circular driveways. The code specifies a circular driveway can only be constructed on 75' wide lots;

1 her lot is 73' feet wide. She is asking for a two foot variation, and believes
2 there is no other means to solve the egress and ingress issues with respect to
3 her property.

4 She described the many trees on Garfield which obstruct vision and create a
5 safety concern. She reported that over 7,000 vehicles travel on Garfield per
6 day. Her daughters participate in several car pools, and because of the issues
7 backing up, parents pull up parallel to the parkway to let kids out, which
8 presents a serious danger. She provided pictures of the tree obstructions
9 exiting her driveway. She believes this is a public concern to pedestrians
10 going to school and the train. Additionally, Garfield is an emergency route, but
11 because of the trees a driver cannot see the lights. She reported that two
12 different people have gotten in minor accidents exiting her driveway; she
13 provided letters from these two persons urging the Board to grant this
14 variance. Discussion followed whether or not these individuals filed an
15 accident report with the police. It was noted that only one report was provided
16 by the Police Department.

17 Ms. Stefani addressed the standards for approval, and assured the Board they
18 would address any drainage issues. Her next door neighbor, Mr. Brian Bomba
19 informed her that he would build a retaining wall if the Village deems it
20 necessary. Mr. McGinnis explained that there would be an engineering review
21 for these types of issues; Ms. Stefani noted currently there are no drainage
22 issues. Member Engel said she would prefer the solution be part of the
23 project, as opposed to trying to remedy after the fact. Vice-Chairman Giltner
24 confirmed these matters are reviewed as part of the permitting process.

25 Discussion followed regarding the proposed removal of a tree, which was not
26 contemplated at the time of the pre-hearing. Ms. Stefani explained the change
27 was recommended by her architect, Dennis Parsons, because without
28 removing the tree they still wouldn't have a straight driveway. The originally
29 proposed driveway would not provide the proper turn radius. She described
30 the unique shape of her driveway. Vice-Chairman Giltner noted this matter will
31 be reviewed by the Village Tree Board. Ms. Stefani has been in touch with
32 Village Forester John Finnell. She understands there is a \$5,000 fee to
33 remove the tree, and that they would have to replace it in kind.

34 She described the composition of the new driveway, which would be asphalt,
35 framed with pavers, to match the rest of the driveway; and noted they would
36 repurpose the existing pavers in the new design. Member Podliska asked if
37 this is still within the allowable impervious square footage. Ms. Stefani said
38 yes, the number was determined by Mr. Parsons. Mr. McGinnis said these
39 numbers are fact-checked, and the Village agrees with Mr. Parsons'
40 calculations. Mr. McGinnis explained there is no credit for asphalt vs. pavers;
41 both are counted equally as impervious surface.

42 In summary, Ms. Stefani stated it is her duty to protect her visitors, family and
43 people driving on Garfield, she asked the Board to consider the safety of these
44 persons when they make their decision. Vice-Chairman Giltner reminded the
45 Board of their jurisdiction in this matter.
46

1 Member Moberly moved **to close the public hearing for V-05-16, 631 S.**
2 **Garfield Street.** Member Engel seconded the motion. Voice vote taken, all in
3 favor, motion carried.
4

5 DELIBERATIONS

6
7 Vice-Chairman Giltner opened deliberation of this matter. Member Engel
8 remarked that she is interested in what the Village will say about the tree and
9 the drainage. Member Podliska lamented the loss of the tree and voiced some
10 drainage concerns. Member Moberly commented the Village should take law
11 enforcement on this dangerous thoroughfare more seriously. Vice-Chairman
12 Giltner noted the drainage matter will be reviewed by the Village engineering
13 department, and the Tree Board will determine a solution with respect to the
14 tree. Mr. McGinnis reiterated the \$5,000 fee for the removal of the existing
15 tree, and noted the replacement tree will have the same diameter in inches as
16 the old tree. Further, the tree might not all go on the Stefani property, the
17 Village Forester will make this determination.

18 Member Moberly moved **to approve the variation request known as V-05-16**
19 **for 631 S. Garfield Street.** Member Engel seconded the motion.
20

21 **AYES:** Members Moberly, Engel, Podliska and Vice-Chairman Giltner

22 **NAYS:** None

23 **ABSTAIN:** None

24 **ABSENT:** Member Connelly and Chairman Neiman
25

26 Motion carried.
27

28 **9. NEW BUSINESS – None**

29
30 **10. OTHER BUSINESS –None**

31
32 **11. ADJOURNMENT**

33 With no further business before the Zoning Board of Appeals, Member Moberly
34 moved to **adjourn the meeting of the Zoning Board of Appeals of October**
35 **19, 2016.** Member Podliska seconded the motion. Voice vote taken, all in
36 favor, motion carried.
37

38 Vice-Chairman Giltner declared the meeting adjourned at 7:05 p.m.
39
40

41 Approved: _____

42 _____
43 Christine M. Bruton
44 Village Clerk
45
46

FINAL DECISION**VILLAGE OF HINSDALE
ZONING BOARD OF APPEALS
PETITION FOR VARIATION**

Zoning Calendar: V-05-16

Petitioner: Robert & Christin Stefani

Meeting held: Public Hearing was held on Wednesday, October 19, 2016 at 6:30 p.m. in Memorial Hall, in the Memorial Building, 19 East Chicago Avenue, Hinsdale, Illinois, pursuant to a notice published in The Hinsdalean on September 29, 2016.

Premises Affected: Subject Property is commonly known as 631 S. Garfield, Hinsdale, Illinois and is legally described as:

LOT 2 IN DICKINSON'S RESUBDIVISION OF LOTS 6 AND 7 (EXCEPT THE EAST 33.2 FEET THEREOF) OF BLOCK 14 IN W. ROBBIN'S PARK ADDITION TO HINSDALE, A SUBDIVISION OF THE SOUTH ½ OF THE NORTHEAST ¼ AND THE NORTH ½ OF THE NORTH ½ OF THE SOUTH EAST ¼ OF SECTION 12, TOWNSHIP 38 NORTH, RANGE 11, EAST OF THE THIRD PRINCIPAL MERIDIAN, ACCORDING TO THE PLAT OF SAID RESUBDIVISION RECORDED MARCH 30, 1950 AS DOCUMENT 589426, IN DUPAGE COUNT, ILLINOIS

Subject: In this application for variation, the applicant requests relief from the driveway requirements set forth in 9-104-F3 for the construction of a circular driveway. The code requires that lots be a minimum of 75' wide to be allowed two curb cuts. The subject lot is 73' wide.

Facts: This property is located in the R-1 Single family Residential District in the Village of Hinsdale and is located on the east side of Garfield Street between Sixth and Seventh. The property has a frontage of approximately 73', an average depth of 207', and a total square footage of approximately 15,111. The maximum FAR is approximately 4,826 square feet, the maximum allowable building coverage is 25% or approximately 3,777 square feet, and the maximum lot coverage is 50% or 7,555.

This property is located in the R-4 Residential District in the Village of Hinsdale and is located on the east side of Monroe between Chicago and Chestnut. The property has a frontage

of approximately 75.21', a depth of approximately 125', and a total square footage of approximately 9,401. The maximum FAR is approximately 3,450 square feet, the maximum allowable building coverage is 25% or approximately 2,350 square feet, and the maximum allowable lot coverage is 60% or approximately 5,640 square feet.

Action of the Board: Members discussed the request and agreed that there was precedent for approving these variations in the past due to the traffic on Garfield and the sightline issues associated with all of the mature parkway trees on this street. Members also agreed that the relief requested was minimal and that drainage and lot coverage concerns had been adequately addressed. Members agreed that the standards for variation set forth in 11-503 (F) of the Hinsdale Zoning Code had been met and recommended approval.

A motion to recommend approval was made by Member Moberly and seconded by Member Engel.

AYES: Members Moberly, Giltner, Engel, Podliska,
NAYS: None
ABSTAIN: None
ABSENT: Chairman Neiman, Member Connolly

THE HINSDALE ZONING BOARD OF APPEALS

Chairman Robert Neiman

Filed this ____day of _____, _____, with the office of the Building Commissioner.



7a

MEMORANDUM

DATE: December 12, 2016

TO: Chairman Neiman & Members of the Zoning Board of Appeals

CC: Christine Bruton, Village Clerk

FROM: Robert McGinnis, MCP
Director of Community Development/Building commissioner

RE: **Zoning Variation – V-06-16; 727 S. Stough Street**

In this application for variation, the applicant requests relief from the maximum building elevation requirements set forth in 3-110 (B)(1) for the construction of an addition to the attic story of the house. The code limits maximum building elevation to 35'6" with incremental increases based on side yard setbacks. The specific request is for a 1'9" increase (36'9") for 183 square feet and a 4'3" increase (39'3") for 28 square feet.

This property is located in the R-4 Single family Residential District in the Village of Hinsdale and is located on the east side of Stough Street between Seventh and Eighth. The property has a frontage of approximately 50', an average depth of 132', and a total square footage of approximately 6,600. The maximum FAR is approximately 2,800 square feet; the maximum allowable building coverage is 25% or approximately 1,650 square feet, and the maximum lot coverage is 60% or approximately 3,960 square feet.

cc: Kathleen Gargano, Village Manager
Zoning file V-06-16

Zoning Calendar No. V-06-16

VILLAGE OF HINSDALE
APPLICATION FOR VARIATION

COMPLETE APPLICATION CONSISTS OF TEN (10) COPIES
(All materials to be collated)

FILING FEES: RESIDENTIAL VARIATION \$850.00

NAME OF APPLICANT(S): Paul and Julie Constantino

ADDRESS OF SUBJECT PROPERTY: 727 South Stough Street

TELEPHONE NUMBER(S): 

If Applicant is not property owner, Applicants relationship to property owner.

Not Applicable



RECEIVED
CB 12/6/16

DATE OF APPLICATION: _____

SECTION I

Please complete the following:

1. Owner. Name, address, and **telephone number** of owner:

Paul & Julie Constantino
727 South Stough Street
Hinsdale, IL 60521
(630) 920-8226

2. Trustee Disclosure. In the case of a land trust the name, address, and **telephone number** of all trustees and beneficiaries of the trust:

Not applicable

3. Applicant. Name, address, and **telephone number** of applicant, if different from owner, and applicants interest in the subject property:

Not applicable

4. Subject Property. Address and legal description of the subject property: (Use separate sheet for legal description if necessary.)

Lots 34 and 35 together with the west 1/2 of a 14.00 foot vacated alley lying east of and adjoining lots 34 and 35 in St. Kimbell's resubdivision of part of the east 1/2 of section 11, township 38 north, range 11 east of the third principal meridian, according to the plat thereof recorded August 5, 1892 as document 49378 in DuPage Co., Illinois.

5. Consultants. Name and address of each professional consultant advising applicant with respect to this application:

1. Attorney: Not applicable

2. Architect: Daniel W. Bryan, AIA
Bryan Associates, Inc. Architects
433 South Bruner Street
Hinsdale, IL 60521

6. Village Personnel. Name and address of any officer or employee of the Village with an interest in the Owner, the Applicant, or the Subject Property, and the nature and extent of that interest:

1. Not applicable

7. Neighboring Owners. Submit with this application a list showing the name and address of each owner of (1) property within 250 lineal feet in all directions from the subject property; and (2) property located on the same frontage or frontages as the front lot line or corner side lot line of the subject property or on a frontage directly opposite any such frontage or on a frontage immediately adjoining or across an alley from any such frontage.

After the Village has prepared the legal notice, the applicant/agent must mail by certified mail, Areturn receipt requested≡ to each property owner/occupant. The applicant/agent must then fill out, sign, and notarize the ACertification of Proper Notice≡ form, returning that form and all certified mail receipts to the Village.

Enclosed - See Attached (Exhibit No. 1)

8. Survey. Submit with this application a recent survey, certified by a registered land surveyor, showing existing lot lines and dimensions, as well as all easements, all public and private rights-of-way, and all streets across and adjacent to the Subject Property.

Enclosed - See Attached (Exhibit No. 2)

9. Existing Zoning. Submit with this application a description or graphic representation of the existing zoning classification, use, and development of the Subject Property, and the adjacent area for at least 250 feet in all directions from the Subject Property.

R-4 Single Family Residential - Refer to the zoning map enclosed (Exhibit No. 1)

10. Conformity. Submit with this application a statement concerning the conformity or lack of conformity of the approval being requested to the Village Official Comprehensive Plan and the Official Map. Where the approval being requested does not conform to the Official Comprehensive Plan or the Official Map, the statement should set forth the reasons justifying the approval despite such lack of conformity.

Per section 3-110 B.1 of the Village zoning ordinance, the Maximum Elevation in the R-4 single family residential district on this lot for principal structure is 35'-0". (Exhibit#2). We are requesting a 1'-9" for 183 sq.ft. and a 4'-3" for 28 sq.ft. increase of Maximum Elevation for two roof locations as shown on drawing. (Exhibit#3)

11. Zoning Standards. Submit with this application a statement specifically addressing the manner in which it is proposed to satisfy each standard that the Zoning Ordinance establishes as a condition of, or in connection with, the approval being sought.

The current house exceeds maximum Floor Area Ratio for this property. If the Maximum Elevation variance is approved, the house will still conform to all other zoning standards including min. sideyard, frontyard and rear yards, max. Building Coverage and max. Height. (Exhibit#4)

12. Successive Application. In the case of any application being filed less than two years after the denial of an application seeking essentially the same relief, submit with this application a statement as required by Sections 11-501 and 11-601 of the Hinsdale Zoning Code.

Not applicable.

SECTION II

When applying for a variation from the provisions of the Zoning Ordinance, you must provide the data and information required above, and in addition, the following:

1. Title. Evidence of title or other interest you have in the Subject Project, date of acquisition of such interest, and the specific nature of such interest.

See attached (Exhibit No. 8)

2. Ordinance Provision. The specific provisions of the Zoning Ordinance from which a variation is sought:

Section 3-110 B.1, bulk, Maximum Elevation

3. Variation Sought. The precise variation being sought, the purpose therefore, and the specific feature or features of the proposed use, construction, or development that require a variation: (Attach separate sheet if additional space is needed.)

We are requesting a 1'-9" for 183 sq.ft. and a 4'-3" for 28 sq.ft. increase of Maximum Elevation for two roof locations as shown on drawing. This would increase the allowable Maximum Elevation to 36'-9" and 39'-3" respectively. (See attached exhibit #5)

4. Minimum Variation. A statement of the minimum variation of the provisions of the Zoning Ordinance that would be necessary to permit the proposed use, construction, or development:

(Attach separate sheet if additional space is needed.)

The minimum variation required in order for the applicant to achieve the desired attic loft bedroom suite is defined under previous item #3.

5. Standards for Variation. A statement of the characteristics of Subject Property that prevent compliance with the provisions of the Zoning Ordinance and the specific facts you believe support the grant of the required variation. In addition to your general explanation, you must specifically address the following requirements for the grant of a variation:

The property that the house is built upon slopes down 2.4' from the front to the back of the house. It was originally designed with the garage toward the back below the main living area. This in turn raised up the upper levels higher than is typical of a house in this zoning district. The code allows for a 20% of second floor attic bonus area where the ceiling height is greater than 7 feet high. Building this bonus attic puts a portion of the proposed roof higher than is allowed by 1'-9". A 9ft x 9ft cupola is permitted to extend taller than the Max. Elevation requirement allows. For structural and visual reasons, a 9'0" x 12'2" cupola works best in this situation. (Exhibit#7)

- a) Unique Physical Condition. The Subject Property is exceptional as compared to other lots subject to the same provision by reason of a unique physical condition, including presence of an existing use, structure of sign, whether conforming or nonconforming; irregular or substandard shape or size; exceptional topographical features; or other extraordinary physical conditions peculiar to and inherent in the Subject Property that amount to more than a mere inconvenience to the owner and that relate to or arise out of the lot rather than the personal situation of the current lot owner.

The Maximum Elevation requirement has a punitive impact on this house as it is measured from the lower garage floor to the highest point of the roof. The garage is barely visible from the street, yet its discrete location limits the proposed vertical house expansion.

- b) Not Self-Created. The aforesaid unique physical condition is not the result of any action or inaction of the owner, or the owner's predecessors in title and known to the owner prior to acquisition of the Subject Property, and existed at the time of the enactment of the provisions from which a variation is sought or was created by natural forces or was the result of governmental action, other than the adoption of this Code, for which no compensation was paid.

This issue has not been self-created by the owner, but rather by the extreme impact the sloping lot is affected by the Maximum Elevation requirement.

- c) Denied Substantial Rights. The carrying out of the strict letter of the provision from which a variation is sought would deprive the owner of the Subject Property of substantial rights commonly enjoyed by owners of other lots subject to the same provision.

The current owners of this house are denied the ability to take advantage of the 20% attic area 191 sq.ft. bonus other owners benefit from. (#3 Floor Area Data table)

- d) Not Merely Special Privilege. The alleged hardship or difficulty is not merely the inability of the owner or occupant to enjoy some special privilege or additional right not available to owners or occupants of other lots subject to the same provision, nor merely an inability to make more money from the use of the subject property; provided, however, that were the standards herein set out exist, the existence of an economic hardship shall not be a prerequisite to the grant of an authorized variation.

This is not an issue of wanting special privileges for this owner, but rather for being granted a zoning variance so that a fourth bedroom in the upper level similar with the neighborhood might be constructed.

- e) Code and Plan Purposes. The variation would not result in a use or development of the Subject Property that would not be in harmony with the general and specific purposes for which this Code and the provision from which a variation is sought were enacted or the general purpose and intent of the Official Comprehensive Plan.

This attic loft bedroom suite, if given this variance, would be approximately equivalent in location and conform to maximum allowable height and dimension to those located around it, and would not in any way affect the immediately adjacent homes in any sort of negative way. (See attached plans for square footage and site placement - Exhibit#7).

- f) Essential Character of the Area. The variation would not result in a use or development of the Subject Property that:
- i) Would be materially detrimental to the public welfare or materially injurious to the enjoyment, use development, or value of property of improvements permitted in the vicinity; or
 - ii) Would materially impair an adequate supply of light and air to the properties and improvements in the vicinity; or
 - iii) Would substantially increase congestion in the public streets due to traffic or parking; or
 - iv) Would unduly increase the danger of flood or fire; or

- v) Would unduly tax public utilities and facilities in the area; or
- vi) Would endanger the public health or safety.

This attic loft bedroom suite would adhere and add to the essential character of the area, not detract from it. Its construction would not be detrimental in any sort of manner to its surroundings, the general public, service utilities, etc.

- g) No Other Remedy. There is no means other than the requested variation by which the alleged hardship or difficulty can be avoided or remedied to a degree sufficient to permit a reasonable use of the Subject Project. (Attach separate sheet if additional space is needed.)

See replies to Section II. Information explains why the attic bedroom suite would not work without a variance. All Board members are welcome to visit the property at any time.

SECTION III

In addition to the data and information required pursuant to any application as herein set forth, every Applicant shall submit such other and additional data, information, or documentation as the Village Manager or any Board of Commission before which its application is pending may deem necessary or appropriate to a full and proper consideration and disposition of the particular application.

- 1) A copy of preliminary architectural and/or surveyor plans showing the floor plans, exterior elevations, and site plan needs to be submitted with each copy of the zoning petitions for the improvements.

See attached (Exhibits No. 5 & 6)

- 2) The architect or land surveyor needs to provide zoning information concerning the existing zoning; for example, building coverage, distance to property lines, and floor area ratio calculations and data on the plans or supplemental documents for the proposed improvements.

See attached (Exhibit No. 3)

SECTION IV

- 1) Application Fee and Escrow. Every application must be accompanied by a nonrefundable application fee of \$250.00 plus an additional \$600.00 initial escrow amount. The applicant must also pay the costs of the court reporter's transcription fees and legal notices for the variation request. A separate invoice will be sent if these expenses are not covered by the escrow that was paid with the original application fees..
- 2) Additional Escrow Requests. Should the Village Manager at any time determine that the escrow account established in connection with any application is, or is likely to become, insufficient to pay the actual costs of processing such application, the Village Manager shall inform the Applicant of that fact and demand an additional deposit in an amount deemed by him to be sufficient to cover foreseeable additional costs. Unless and until such additional amount is deposited by the Applicant, the Village Manager may direct that processing of the application shall be suspended or terminated.
- 3) Establishment of Lien. The owner of the Subject Property, and if different, the Applicant, are jointly and severally liable for the payment of the application fee. By signing the application, the owner has agreed to pay said fee, and to consent to the filing and foreclosure of a lien against the Subject Property for the fee plus costs of collection, if the account is not settled within 30 days after the mailing of a demand for payment.

SECTION V

The owner states that he/she consents to the filing of this application and that all information contained herein is true and correct to the best of his/her knowledge.

Name of Owner: Paul and Julie Constantino

Signature of Owner:

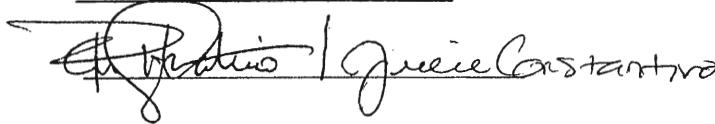
Handwritten signatures of Paul and Julie Constantino, written in black ink over a horizontal line.

Name of Applicant: Paul and Julie Constantino

Signature of Applicant:

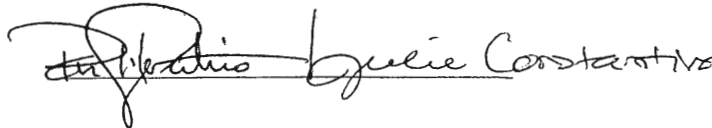
Handwritten signatures of Paul and Julie Constantino, written in black ink over a horizontal line.

Date:

12/6/2016

Exhibits

- #1 Neighbor within 250 feet and Zoning Map
- #2 Survey
- #3 Site Plan
- #4 Existing floor plans and exterior elevations
- #5 Proposed exterior elevations
- #6 Proposed attic plan & exterior south elevation
- #7 Proposed floor plan
- #8 Title

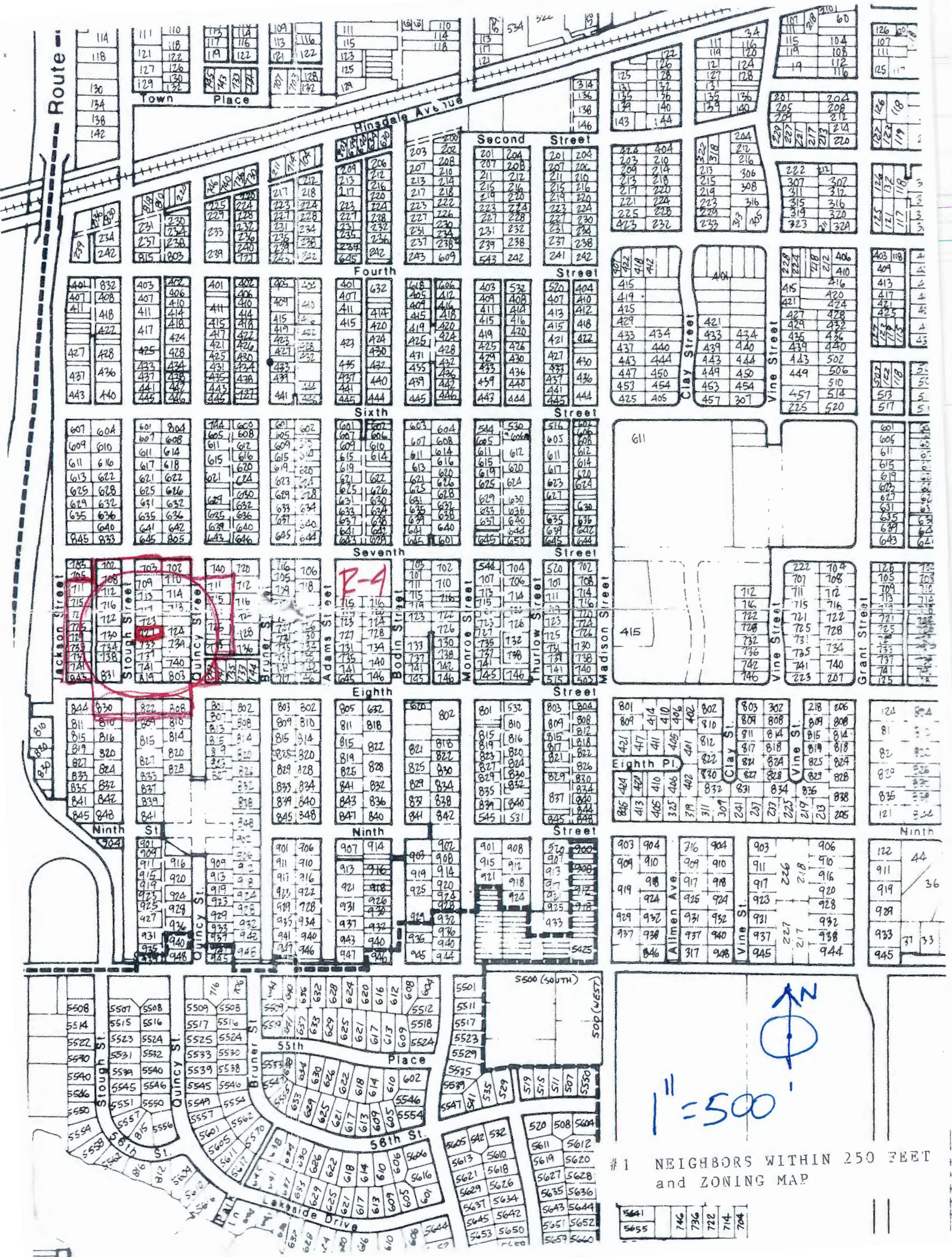

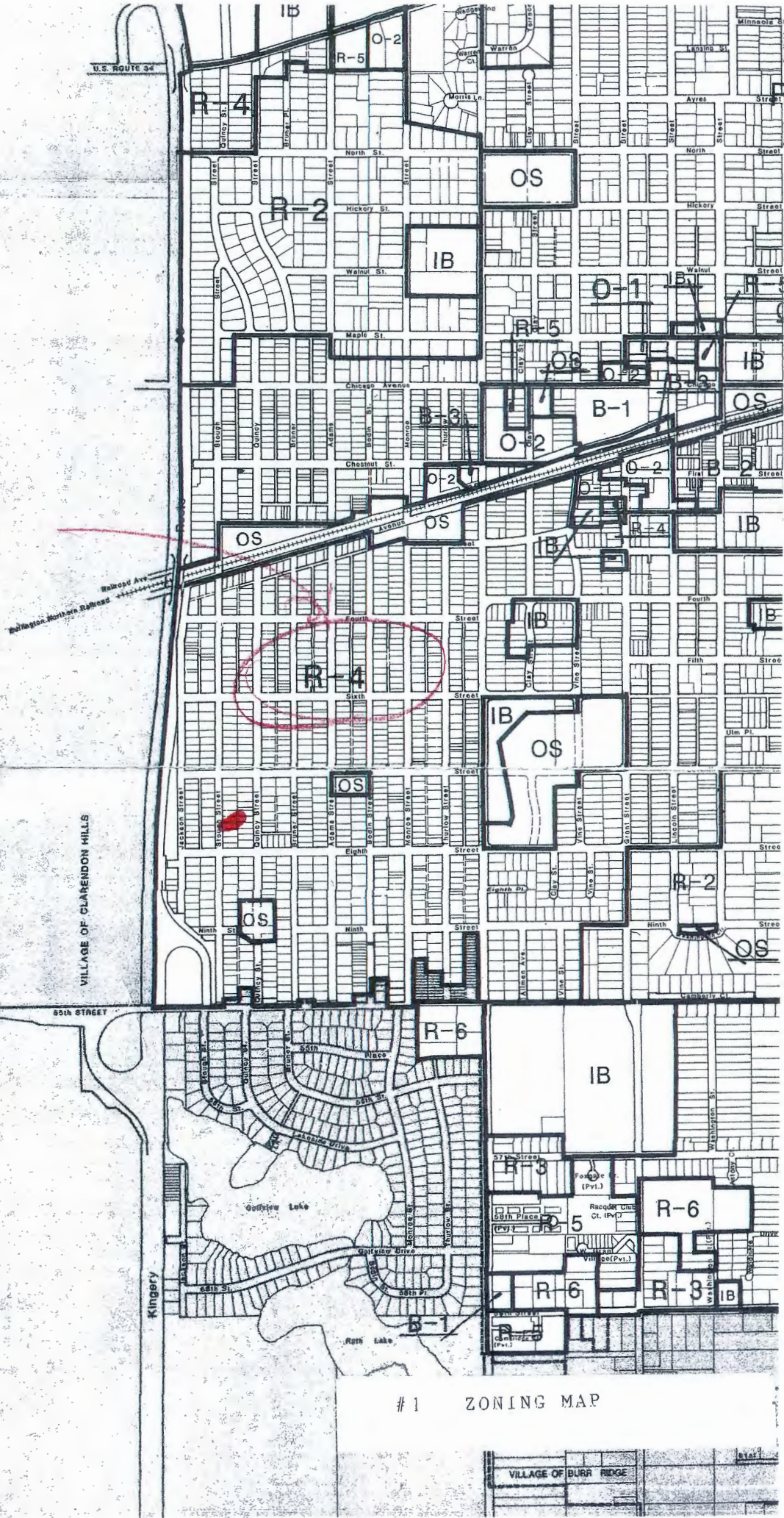

VILLAGE OF BURR RIDGE

B16

LYING EAST OF AND ADJOINING LOTS 34 AND 35 IN ST. KIMBELL'S RESUBDIVISION OF PART OF THE EAST 1/2 OF SECTION 11, TOWNSHIP 38 NORTH, RANGE 11 EAST OF THE THIRD PRINCIPAL MERIDIAN, ACCORDING TO THE PLAT THEREOF RECORDED AUGUST 5, 1892 AS DOCUMENT 49378 IN DUPAGE COUNTY, ILLINOIS.

G1PR: 734.47

STREET

#2 SURVEY

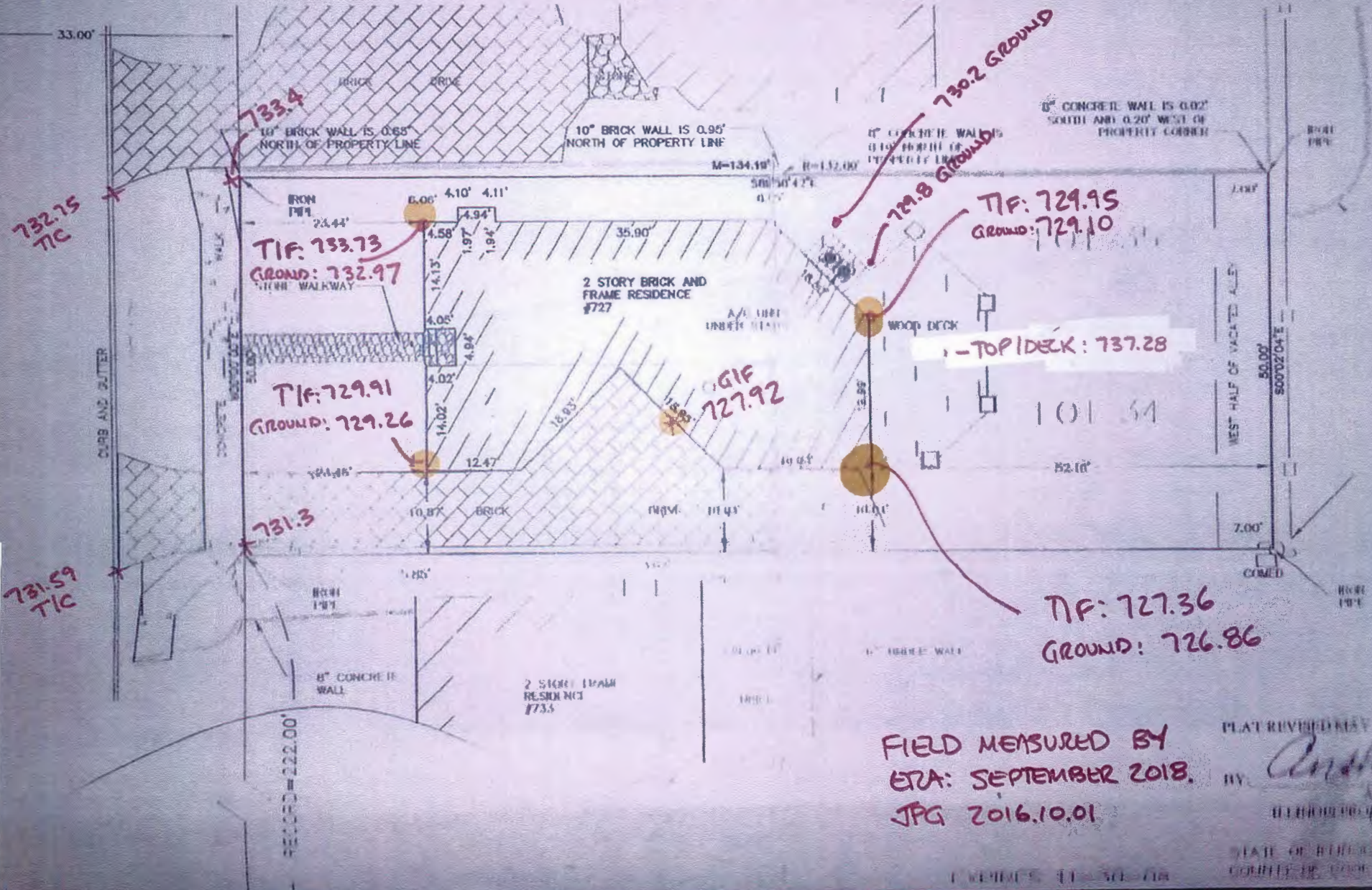

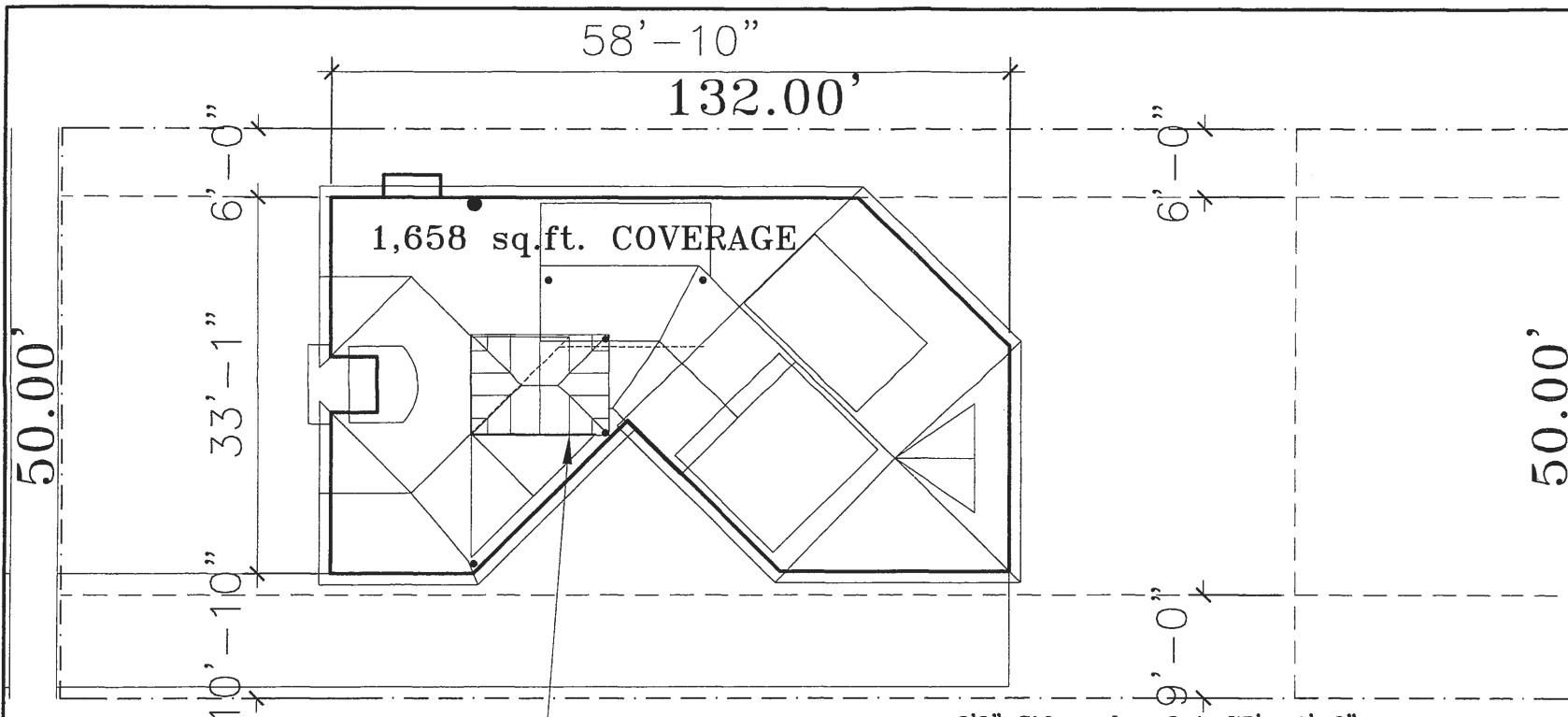

NEW ATTIC BEDROOM
SUITE AND CUPOLA

132.00'

6'0" Sideyard = $2 * .75' = 1'-6"$

35'-6" - 1'-6" = 34'-0"

34'-0" + 1'-0" = 35'-0" = Max. Allowed Elevation

FLOOR AREA DATA					
	SITE AREA	MAX ALLOWED %	SQ.FT.	ACTUAL %	SQ.FT.
BLDG COVERAGE	6,600	25	1,650	-	1,658
FAR	6,600	25+1100	2,800	-	3,328
LOT COVERAGE	-	50%	-	-	-
GARAGE	-	-	-	-	717
DETACHED GAR	-	-	-	-	-
FINISHED (ABOVE GRADE > 7'0" CLG.	-	-	-	-	2,611
FIRST FLOOR	-	-	-	-	1,658
SECOND FLOOR	>7'0"	-	-	-	953
THIRD FLOOR	>7 ft	2ndx20%	191	-	190
BSMNT FINISH	-	-	-	-	-

REVISED -/-/-
REVISED -/-/-
REVISED -/-/-

A6

#3 SITE PLAN

CONSTANTINO



BRYAN ASSOCIATES INC. ARCHITECTS
433 SOUTH BRUNER STREET
HINSDALE, IL 60521 PH.630.920.0777

PROJ # 2016-41
DRN BY DWB
DATE 12-6-16
SHEET

1

7

SITE PLAN

SCALE:1"=10'

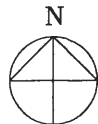

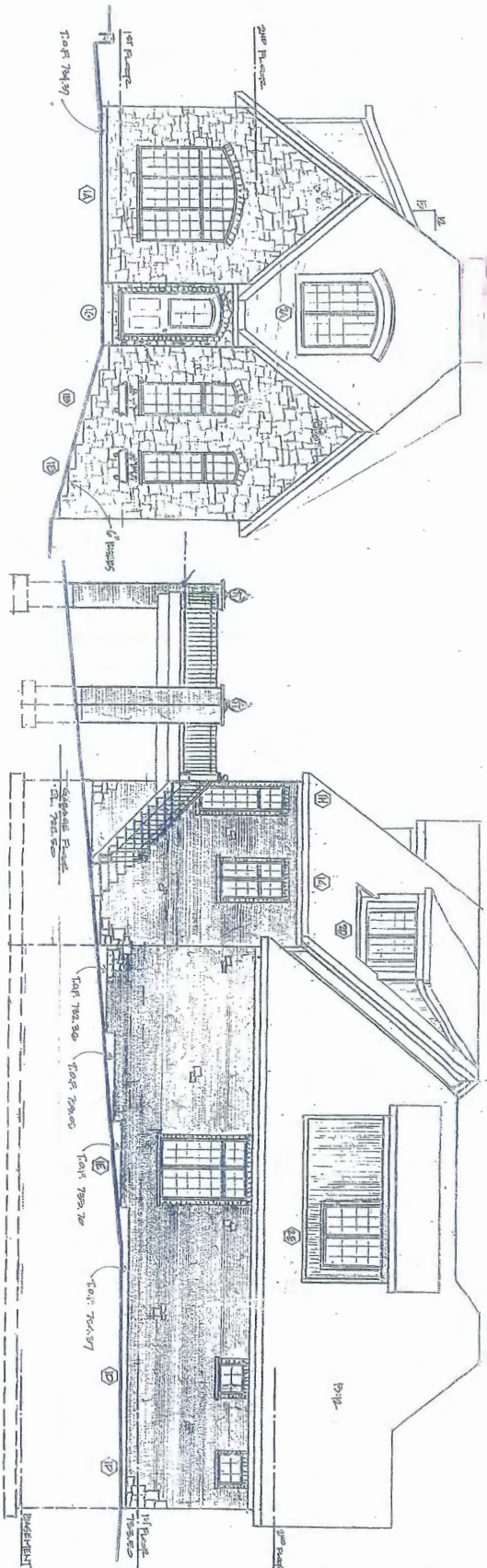

FRONT (WEST) ELEVATION
SCALE: 1/4"=1'-0"

LEFT (NORTH) ELEVATION
SCALE: 1/4"=1'-0"

#4
EXISTING FLOOR PLANS
and EXTERIOR ELEVATIONS

COPYRIGHT © 2005 ONE

A-1

ELEVATIONS

5. ARCHITECT RESERVES COPYRIGHT & OTHER RIGHTS RESTRICTING THESE DOCUMENTS TO THE ORIGINAL SITE OR PURPOSE FOR WHICH THEY WERE PREPARED. REPRODUCTIONS, CHANGES OR ASSIGNMENTS ARE PROHIBITED.

Project No. 0315
Date 5-15-03

A CUSTOM RESIDENCE FOR:
DAVID JAMES DEVELOPMENT
727 S. STOUGH, HINSDALE, IL 60421

David James Development
727 S. Stough, Hinsdale, IL 60421
Tel: 630-321-1234

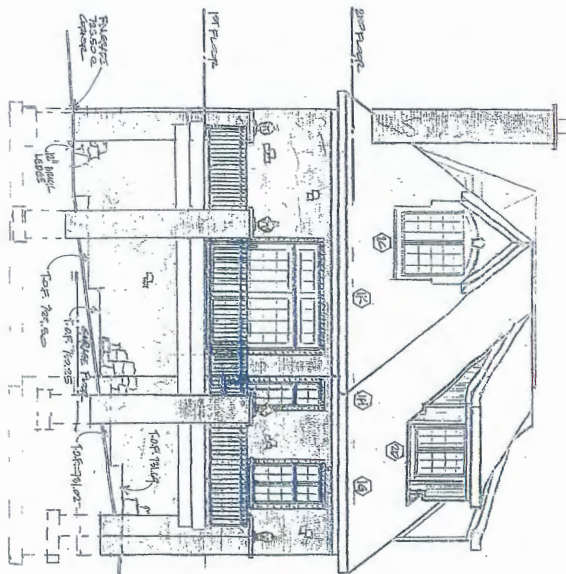

REAR (EAST) ELEVATION
SCALE 1/4"=1'-0"

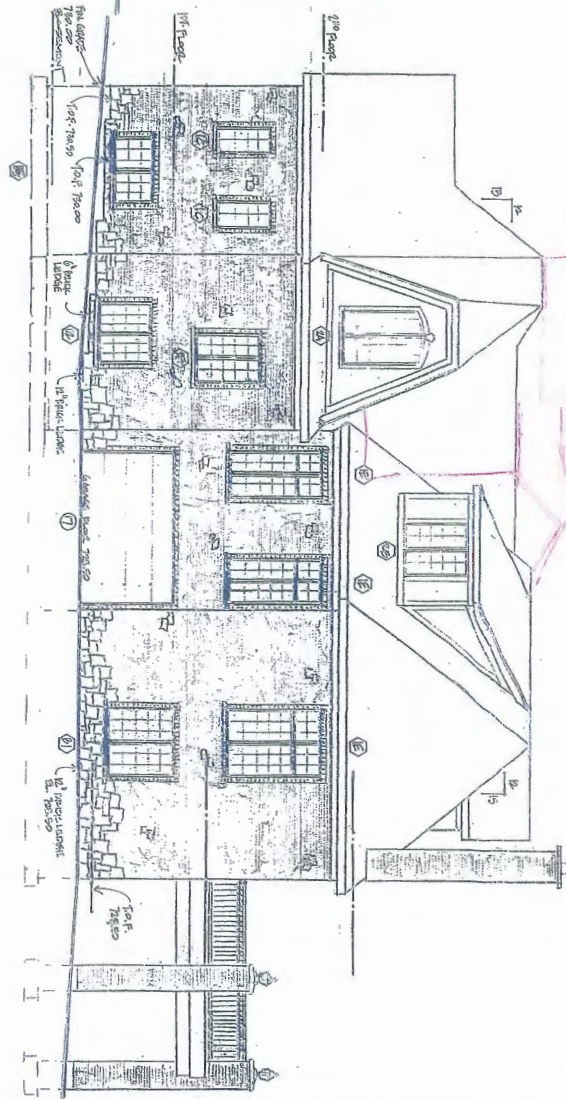

RIGHT (SOUTH) ELEVATION
SCALE 1/4"=1'-0"

COPYRIGHT © 2003 GREGORY E. LYONS, ARCHITECT. ALL RIGHTS RESERVED. NO PART OF THIS DOCUMENT MAY BE REPRODUCED OR TRANSMITTED IN ANY FORM OR BY ANY MEANS, ELECTRONIC OR MECHANICAL, WITHOUT PERMISSION IN WRITING FROM GREGORY E. LYONS, ARCHITECT.

A-2

ELEVATION

Project No. 0316
Date 5-15-03

A CUSTOM RESIDENCE FOR:
DAVID JAMES DEVELOPMENT
727 S. STOUGH, HINSDALE, IL 60421

GREGORY E. LYONS, ARCHITECT
1111 N. LAUREL AVE.
CHICAGO, IL 60610
TEL: 312-467-1111
FAX: 312-467-1111
WWW.GELYONS.COM

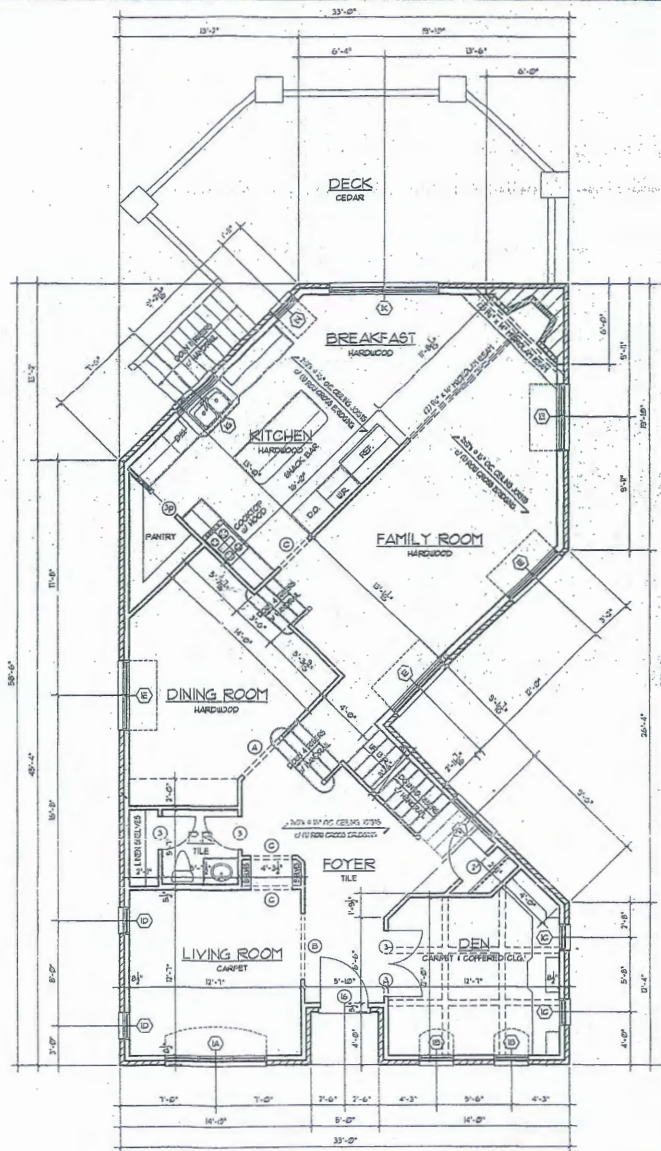
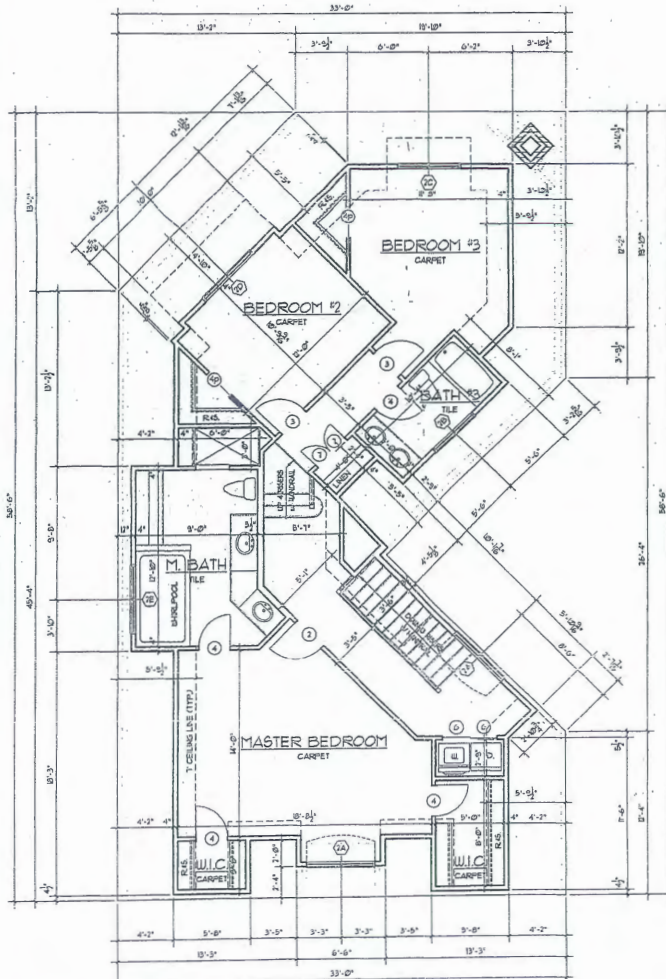

MARK	SIZE	TYPE	NO. REQ'D.	REMARKS
(1)	3'-0" x 8'-0" x 1/2"	SWING	0	
(2)	2'-0" x 8'-0" x 1/2"	SWING	3	
(3)	2'-0" x 8'-0" x 1/2"	SWING	0	Y-DENTED POCKET
(4)	2'-0" x 8'-0" x 1/2"	SWING	0	
(5)	2'-0" x 8'-0" x 1/2"	SWING	0	
(6)	2'-0" x 8'-0" x 1/2"	SWING	2	
(7)	2'-0" x 8'-0" x 1/2"	SWING	2	
(8)	0'-0" x 8'-0" x 1/2"	BI-HOLE	0	
(9)	0'-0" x 8'-0" x 1/2"	BI-HOLE	0	
(10)	0'-0" x 8'-0" x 1/2"	BI-HOLE	0	
(11)	0'-0" x 8'-0" x 1/2"	BI-HOLE	0	
(12)	0'-0" x 8'-0" x 1/2"	BI-HOLE	0	
(13)	0'-0" x 8'-0" x 1/2"	BI-HOLE	0	
(14)	0'-0" x 8'-0" x 1/2"	BI-HOLE	0	
(15)	0'-0" x 8'-0" x 1/2"	BI-HOLE	0	
(16)	0'-0" x 8'-0" x 1/2"	BI-HOLE	0	
(17)	0'-0" x 8'-0" x 1/2"	BI-HOLE	0	
(18)	0'-0" x 8'-0" x 1/2"	BI-HOLE	0	
(19)	0'-0" x 8'-0" x 1/2"	BI-HOLE	0	
(20)	0'-0" x 8'-0" x 1/2"	BI-HOLE	0	
(21)	0'-0" x 8'-0" x 1/2"	BI-HOLE	0	
(22)	0'-0" x 8'-0" x 1/2"	BI-HOLE	0	
(23)	0'-0" x 8'-0" x 1/2"	BI-HOLE	0	
(24)	0'-0" x 8'-0" x 1/2"	BI-HOLE	0	
(25)	0'-0" x 8'-0" x 1/2"	BI-HOLE	0	
(26)	0'-0" x 8'-0" x 1/2"	BI-HOLE	0	
(27)	0'-0" x 8'-0" x 1/2"	BI-HOLE	0	
(28)	0'-0" x 8'-0" x 1/2"	BI-HOLE	0	
(29)	0'-0" x 8'-0" x 1/2"	BI-HOLE	0	
(30)	0'-0" x 8'-0" x 1/2"	BI-HOLE	0	
(31)	0'-0" x 8'-0" x 1/2"	BI-HOLE	0	
(32)	0'-0" x 8'-0" x 1/2"	BI-HOLE	0	
(33)	0'-0" x 8'-0" x 1/2"	BI-HOLE	0	
(34)	0'-0" x 8'-0" x 1/2"	BI-HOLE	0	
(35)	0'-0" x 8'-0" x 1/2"	BI-HOLE	0	
(36)	0'-0" x 8'-0" x 1/2"	BI-HOLE	0	
(37)	0'-0" x 8'-0" x 1/2"	BI-HOLE	0	
(38)	0'-0" x 8'-0" x 1/2"	BI-HOLE	0	
(39)	0'-0" x 8'-0" x 1/2"	BI-HOLE	0	
(40)	0'-0" x 8'-0" x 1/2"	BI-HOLE	0	
(41)	0'-0" x 8'-0" x 1/2"	BI-HOLE	0	
(42)	0'-0" x 8'-0" x 1/2"	BI-HOLE	0	
(43)	0'-0" x 8'-0" x 1/2"	BI-HOLE	0	
(44)	0'-0" x 8'-0" x 1/2"	BI-HOLE	0	
(45)	0'-0" x 8'-0" x 1/2"	BI-HOLE	0	
(46)	0'-0" x 8'-0" x 1/2"	BI-HOLE	0	
(47)	0'-0" x 8'-0" x 1/2"	BI-HOLE	0	
(48)	0'-0" x 8'-0" x 1/2"	BI-HOLE	0	
(49)	0'-0" x 8'-0" x 1/2"	BI-HOLE	0	
(50)	0'-0" x 8'-0" x 1/2"	BI-HOLE	0	
(51)	0'-0" x 8'-0" x 1/2"	BI-HOLE	0	
(52)	0'-0" x 8'-0" x 1/2"	BI-HOLE	0	
(53)	0'-0" x 8'-0" x 1/2"	BI-HOLE	0	
(54)	0'-0" x 8'-0" x 1/2"	BI-HOLE	0	
(55)	0'-0" x 8'-0" x 1/2"	BI-HOLE	0	
(56)	0'-0" x 8'-0" x 1/2"	BI-HOLE	0	
(57)	0'-0" x 8'-0" x 1/2"	BI-HOLE	0	
(58)	0'-0" x 8'-0" x 1/2"	BI-HOLE	0	
(59)	0'-0" x 8'-0" x 1/2"	BI-HOLE	0	
(60)	0'-0" x 8'-0" x 1/2"	BI-HOLE	0	
(61)	0'-0" x 8'-0" x 1/2"	BI-HOLE	0	
(62)	0'-0" x 8'-0" x 1/2"	BI-HOLE	0	
(63)	0'-0" x 8'-0" x 1/2"	BI-HOLE	0	
(64)	0'-0" x 8'-0" x 1/2"	BI-HOLE	0	
(65)	0'-0" x 8'-0" x 1/2"	BI-HOLE	0	
(66)	0'-0" x 8'-0" x 1/2"	BI-HOLE	0	
(67)	0'-0" x 8'-0" x 1/2"	BI-HOLE	0	
(68)	0'-0" x 8'-0" x 1/2"	BI-HOLE	0	
(69)	0'-0" x 8'-0" x 1/2"	BI-HOLE	0	
(70)	0'-0" x 8'-0" x 1/2"	BI-HOLE	0	
(71)	0'-0" x 8'-0" x 1/2"	BI-HOLE	0	
(72)	0'-0" x 8'-0" x 1/2"	BI-HOLE	0	
(73)	0'-0" x 8'-0" x 1/2"	BI-HOLE	0	
(74)	0'-0" x 8'-0" x 1/2"	BI-HOLE	0	
(75)	0'-0" x 8'-0" x 1/2"	BI-HOLE	0	
(76)	0'-0" x 8'-0" x 1/2"	BI-HOLE	0	
(77)	0'-0" x 8'-0" x 1/2"	BI-HOLE	0	
(78)	0'-0" x 8'-0" x 1/2"	BI-HOLE	0	
(79)	0'-0" x 8'-0" x 1/2"	BI-HOLE	0	
(80)	0'-0" x 8'-0" x 1/2"	BI-HOLE	0	
(81)	0'-0" x 8'-0" x 1/2"	BI-HOLE	0	
(82)	0'-0" x 8'-0" x 1/2"	BI-HOLE	0	
(83)	0'-0" x 8'-0" x 1/2"	BI-HOLE	0	
(84)	0'-0" x 8'-0" x 1/2"	BI-HOLE	0	
(85)	0'-0" x 8'-0" x 1/2"	BI-HOLE	0	
(86)	0'-0" x 8'-0" x 1/2"	BI-HOLE	0	
(87)	0'-0" x 8'-0" x 1/2"	BI-HOLE	0	
(88)	0'-0" x 8'-0" x 1/2"	BI-HOLE	0	
(89)	0'-0" x 8'-0" x 1/2"	BI-HOLE	0	
(90)	0'-0" x 8'-0" x 1/2"	BI-HOLE	0	
(91)	0'-0" x 8'-0" x 1/2"	BI-HOLE	0	
(92)	0'-0" x 8'-0" x 1/2"	BI-HOLE	0	
(93)	0'-0" x 8'-0" x 1/2"	BI-HOLE	0	
(94)	0'-0" x 8'-0" x 1/2"	BI-HOLE	0	
(95)	0'-0" x 8'-0" x 1/2"	BI-HOLE	0	
(96)	0'-0" x 8'-0" x 1/2"	BI-HOLE	0	
(97)	0'-0" x 8'-0" x 1/2"	BI-HOLE	0	
(98)	0'-0" x 8'-0" x 1/2"	BI-HOLE	0	
(99)	0'-0" x 8'-0" x 1/2"	BI-HOLE	0	
(100)	0'-0" x 8'-0" x 1/2"	BI-HOLE	0	

MARK	ROUGH OPENING	TYPE	NO. REQ'D.	REMARKS
(A)	1'-0" x 1'-0"	CASEMENT	1	CEILING FINISH / 10-1000
(B)	1'-0" x 1'-0"	CASEMENT	2	CBS-2620 / 10-1000
(C)	1'-0" x 1'-0"	CASEMENT	2	10-1000
(D)	1'-0" x 1'-0"	CASEMENT	2	CBS-2620
(E)	1'-0" x 1'-0"	CASEMENT	4	CBS-2620 / 10-1000
(F)	1'-0" x 1'-0"	CASEMENT	1	10-1000
(G)	1'-0" x 1'-0"	CASEMENT	1	CBS-2620 / 10-1000
(H)	1'-0" x 1'-0"	CASEMENT	1	CBS-2620 / 10-1000
(I)	1'-0" x 1'-0"	CASEMENT	1	10-1000
(J)	1'-0" x 1'-0"	CASEMENT	2	10-1000
(K)	1'-0" x 1'-0"	CASEMENT	1	10-1000
(L)	1'-0" x 1'-0"	CASEMENT	1	10-1000
(M)	1'-0" x 1'-0"	CASEMENT	1	10-1000
(N)	1'-0" x 1'-0"	CASEMENT	1	10-1000
(O)	1'-0" x 1'-0"	CASEMENT	1	10-1000
(P)	1'-0" x 1'-0"	CASEMENT	1	10-1000
(Q)	1'-0" x 1'-0"	CASEMENT	1	10-1000
(R)	1'-0" x 1'-0"	CASEMENT	1	10-1000
(S)	1'-0" x 1'-0"	CASEMENT	1	10-1000
(T)	1'-0" x 1'-0"	CASEMENT	1	10-1000
(U)	1'-0" x 1'-0"	CASEMENT	1	10-1000
(V)	1'-0" x 1'-0"	CASEMENT	1	10-1000
(W)	1'-0" x 1'-0"	CASEMENT	1	10-1000
(X)	1'-0" x 1'-0"	CASEMENT	1	10-1000
(Y)	1'-0" x 1'-0"	CASEMENT	1	10-1000
(Z)	1'-0" x 1'-0"	CASEMENT	1	10-1000

DESIGN CRITERIA	
LIVE LOAD - DEAD LOAD	
FLOOR	40 PSF / 10 PSF
CEILING	10 PSF / 10 PSF
WALL	60 PSF OR ACTUAL LOAD
CEILING	10 PSF / 10 PSF
ROOF	10 PSF / 10 PSF
CATHEDRAL	10 PSF / 10 PSF
EXTERIOR DECK	40 PSF / 10 PSF
BALCONY	40 PSF / 10 PSF
STRUCTURAL FRAMING LUMBER	
FLOOR JOISTS, CEILING JOISTS, BEAMS AND RAFTERS	
GRADE	9 SPECIES: DOUGLAS FIR - LARCH (20% DRY) TO 6% PAL E + 1000000
ENGINEERED STRUCTURAL MEMBERS	
BEAMS, HEADERS AND VALLEY RAFTERS	
MANUFACTURER	TRUSS JOIST MANUFACTURER
PRODUCT	TRUSS-LAM
SIZE	VARIABLE (SEE PLANS) TO 2000 PSF E + 1000000

A CUSTOM RESIDENCE FOR:
DAVID JAMES DEVELOPMENT
727 S. STOUGH, HINSDALE, IL 60421

Project no. 0316
date 5-15-03

FLOOR PLANS
A-3

COPYRIGHT © 2003 GREGORY L. LYONS, ARCHITECT. ALL RIGHTS RESERVED. REPRODUCTIONS, CHANGES OR ASSIGNMENTS ARE PROHIBITED.

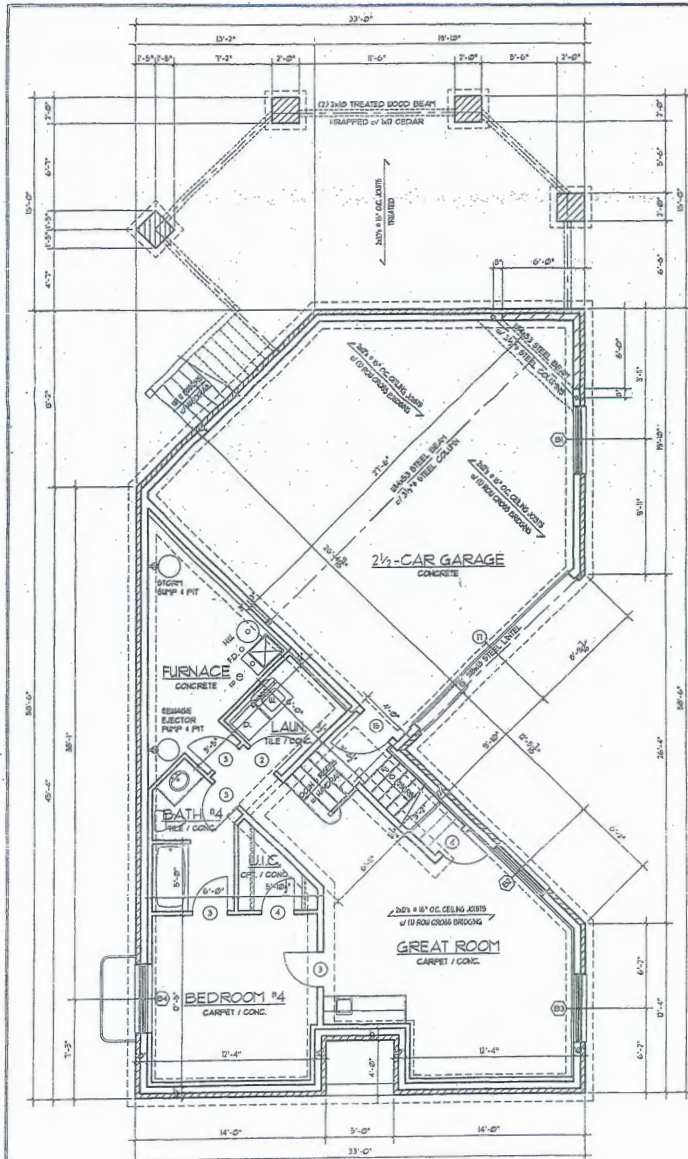

LOWER LEVEL PLAN
SCALE: 1/4" = 1'-0"

ROOM	AREA (SF)	PER. GLASS AREA	REQD. VENT. AREA	REQD. FLOOR AREA	ACTUAL FLOOR AREA	ACTUAL FLOOR AREA
DIN	52	0.00	0.00	30.30	30.30	
LIVING ROOM	56	0.00	0.00	33.31	33.31	
DINING ROOM	56	0.00	0.00	33.31	33.31	
PORCH ROOM	31	0.00	0.00	33.31	33.31	
KITCHEN / BREAKFAST	32	0.00	0.00	33.31	33.31	
FAMILY ROOM	32	0.00	0.00	33.31	33.31	
BEDROOM #4	14	0.00	0.00	33.31	33.31	
BATH #4	6.0	0.00	0.00	33.31	33.31	
GREAT ROOM	223	23.04	1.00	24.32	24.32	
LAUNDRY	42	0.00	0.00	33.31	33.31	
BEDROOM #3	132	15.40	0.20	14.8	14.8	
MASTER BATH	11	1.0	0.0	11.0	11.0	
MASTER BEDROOM	241	15.70	0.80	24.0	22.0	
BEDROOM #2	132	15.40	0.20	14.8	14.8	
BATH #3	52	0.00	0.00	33.31	33.31	

TYPICAL STAIR SECTION
SCALE: 3/4" = 1'-0"

GENERAL NOTES

- ALL WORK SHALL CONFORM TO THE 2001 INTERNATIONAL BUILDING CODES AND ALL OTHER APPLICABLE VILLAGE OF HINSDALE CODES AND ORDINANCES. IN THE EVENT OF A DISCREPANCY CODES SHALL GOVERN OVER DRAWINGS.
- ALL FINISHES SHALL CONFORM TO THE 2001 INTERNATIONAL BUILDING CODES AND ALL APPLICABLE STATE AND LOCAL CODES.
- CONTRACTOR SHALL FIELD VERIFY ALL EXISTING SITE CONDITIONS. REPORT ANY DISCREPANCY TO ARCHITECT ON OWNER AS SOON AS POSSIBLE.
- ALL INTERIOR OPENINGS DO NOT EXCEED 200 (POST) INCHES. INTERIOR WALL OPENINGS SHALL BE 3" (3/4") x 24" (6) INCHES UNLESS NOTED OTHERWISE. EXTERIOR OPENINGS ARE TO FACE OF EXTERIOR.
- ALL STRUCTURAL WOOD SHALL BEAR 1-1 GRADE PILES OF THE GRADING RULES. EXCEPT WHERE SHOWN OTHERWISE. ALL STRUCTURAL WOOD SHALL HAVE A TYPICAL EXTENDED FIBER BONDING STRESS (FBI) EQUAL TO 875 PSI AND A MODULUS OF ELASTICITY (E) EQUAL TO 1,800,000 PSI.
- DESIGN LOADS:

DESIGN LOAD	DESIGN LOAD
LIVING AREAS	40 PSF
SLEEPING AREAS	30 PSF
CORRIDORS	20 PSF
CEILING AREAS	10 PSF
ROOF AREAS	20 PSF
- DOUBLE FLOOR JOISTS UNDER ALL PARTITIONS FURFILL TO JOIST SPAN (AT SEAR OF JOIST). COORDINATE INSTALLATION OF OTHER BELIEVED PRODUCTS (GAS, POOL, BATH, REFRIGERATOR, FREEZER, BATHROOM, KITCHEN, CABINETS, ETC) WITH PARTITIONS AND MECHANICAL / ELECTRICAL REQUIREMENTS.
- ALL STRUCTURAL STEEL SHALL BE A36.
- COVER ALL HVAC DUCT OPENINGS DURING CONSTRUCTION. CLEAN ALL DUCTS UPON COMPLETION. BATH EXHAUST FANS SHALL BE VENTED TO EXTERIOR.
- PROVIDE FIRESTOPPING AT ALL CEILING AND FLOOR PENETRATIONS. FILL OPENINGS WITH NON-COMBUSTIBLE MATERIAL.
- ALL GLASS IN DOORS, WINDOWS, ETC. SHALL BE 1/2" THICK AND LOCATIONS NEAR RISERS SHALL BE TO BE TYPICAL SAFETY GLASS.
- ROOFING SHALL BE INSTALLED ON 1/2" THICK SUPPORTING ROOF CONSTRUCTION IS CLEAN AND DRY.
- ALL INTERIOR WOOD SHALL BE COLORED STYLE (FINISH PER OWNER). STAIRS SHALL HAVE OAK TREADS, RAILING, POST & BALLUSTERS.
- REINFORCEMENT SHALL BE 1/2" THICK REINFORCING STEEL (GALVANIZED OR EPOXY COATED COOLING COIL, CONDENSER, AND REFRIGERATOR).
- ALL ROOFING SHALL REST ON BUSHINGS. SOIL BELOW LOCAL FROST LINE (7'-0" FROM GRADE) SHALL BE REMOVED TO A MINIMUM OF 3000 PSI COMPACTION AT 20 DAYS.
- ALL CONCRETE SHALL HAVE A TYPICAL COMPRESSIVE STRENGTH OF 3000 PSI DEVELOPED AT 28 DAYS.
- ALL CONCRETE SHALL BE REINFORCED WITH 6 x 6 x 1/4" x 1/4" WELDED WIRE FABRIC AND BEAR ON A TYPICAL GRANULAR BASE OVER UNDISTURBED OR WELL COMPACTED FILL.
- ALL DOWNSPUTS SHALL TERMINATE WITH A MINIMUM 18" EXTENSION.

WINDOW SCHEDULE

MARK	ROUGH OPENING	TYPE	NO. REQD.	REMARKS
(01)	0'-0" x 4'-0" x 0'-0"	CASSETTE	1	UP-2000
(02)	0'-0" x 4'-0" x 0'-0"	CASSETTE	1	UP-2000
(03)	0'-0" x 4'-0" x 0'-0"	CASSETTE	1	UP-2000
(04)	0'-0" x 4'-0" x 0'-0"	CASSETTE	1	UP-2000

DESIGN CRITERIA

	LINE LOAD	DEAD LOAD
FLOOR	40 PSF	10 PSF
CEILING	10 PSF	10 PSF
WALL	40 PSF OR ACTUAL LOAD	10 PSF
CEILING	30 PSF	10 PSF
ROOF	30 PSF	10 PSF
CATHEDRAL	30 PSF	10 PSF
EXTERIOR DECK	40 PSF	10 PSF
BALCONY	40 PSF	10 PSF

STRUCTURAL FRAMING LUMBER

FLOOR JOISTS, CEILING JOISTS, HEADERS AND RAFTERS
GRADE: 1" (SPECIES: DOUGLAS FIR - LARCH (DOUGLAS FIR))
FD: 10 PSF E: 1,800,000

ENGINEERED STRUCTURAL MEMBERS

BEAMS, HEADERS AND VALLEY RAFTERS
MANUFACTURER: TRUS JOIST MANUFACTURER
PRODUCT: MICRO-LAM
SIZE: VARIOUS (SEE PLANS)
FD: 2,000 PSF E: 1,800,000

A CUSTOM RESIDENCE FOR:
DAVID JAMES DEVELOPMENT
727 S. STOUGH, HINSDALE, IL 60421

project no. 0318
date 5-15-03

LOWER LEVEL

A-4

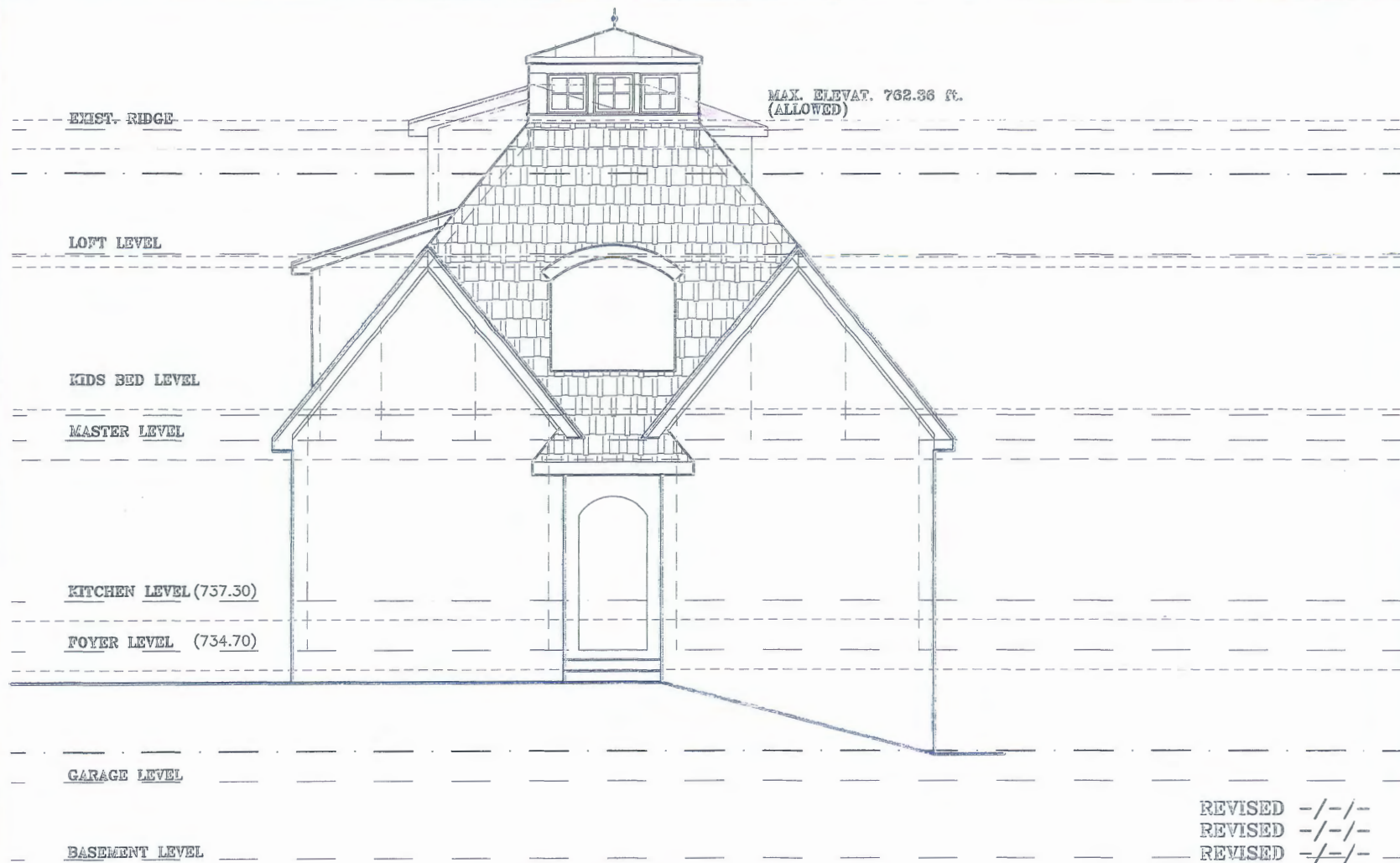

WEST ELEVATION

SCALE: 3/16" = 1'-0"
(FRONT SIDE)

A6

REVISED -/-/-
REVISED -/-/-
REVISED -/-/-

CONSTANTINO

BRYAN ASSOCIATES INC. ARCHITECTS
433 SOUTH BRUNER STREET
HINSDALE, IL 60521 PH. 630.920.077



PROJ #
2016-41
DRN BY
DWB
DATE
12-6-16
SHEET

3

OF 7

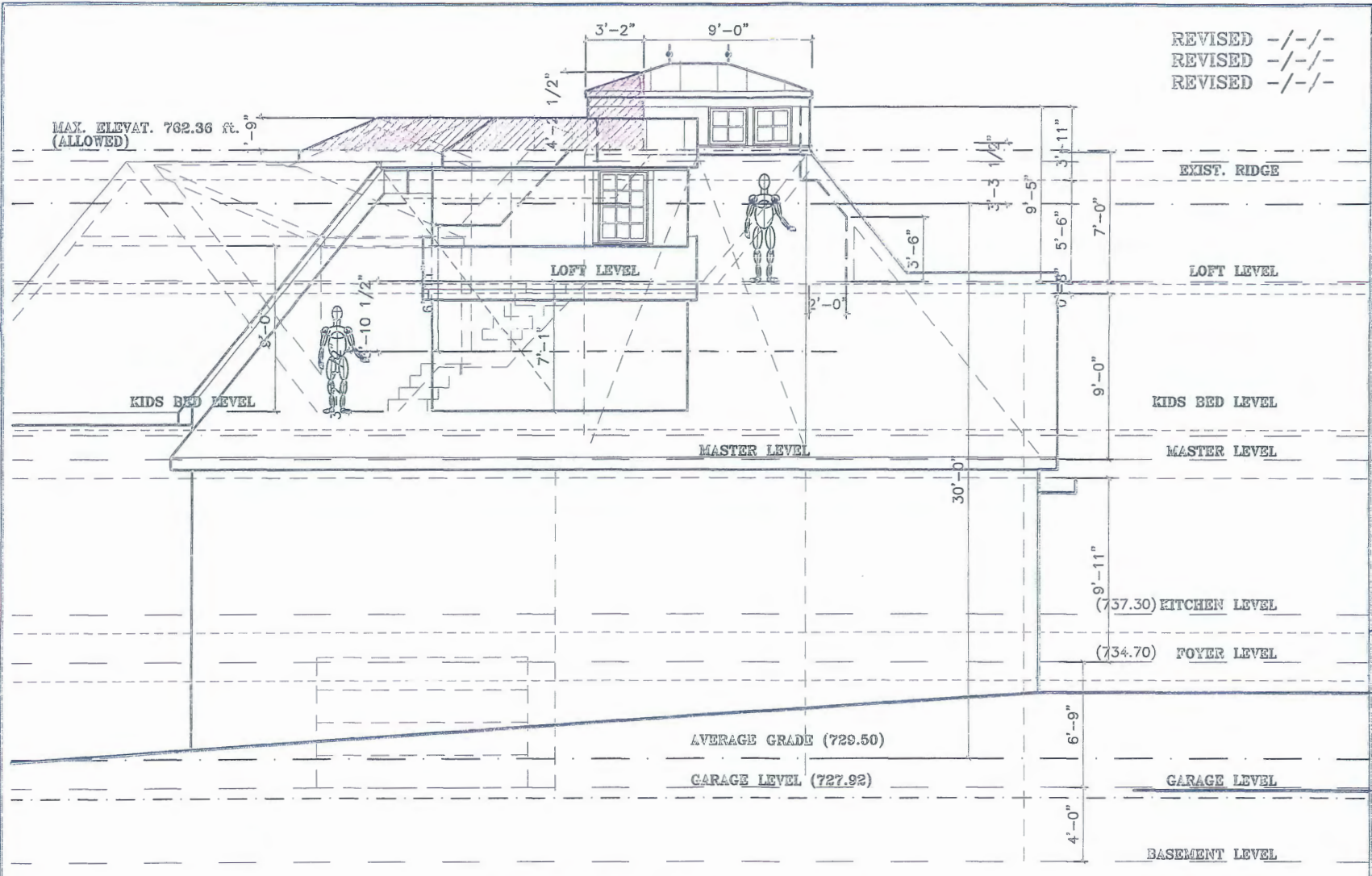

NORTH ELEVATION

SCALE: 3/16" = 1'-0"
(LEFT SIDE)

A6

CONSTANTINO



BRYAN ASSOCIATES INC. ARCHITECTS
433 SOUTH BRUNER STREET
HINSDALE, IL 60521 PH. 630.920.0777

PROJ #
2016-41
DRN BY
DWB
DATE
12-6-16
SHEET

4

OF 7

~~SCALE: 3/16" = 1' - 0"~~

REVISÉ -/-/-
REVISÉ -/-/-
REVISÉ -/-/-

CONSTANTINO

BRYAN ASSOCIATES INC. ARCHITECTS

433 SOUTH BRUNER STREET
HINSDALE, IL 60521 PH.630.920.0777



PROJ #
2016-41
DRN BY
DWB
DATE
12-6-16
SHEET

5

OF 7

C:\SHARED DATA\Projects\Residential\Remodels\Constantino\Drawings\ConstantinoA6b.dwg

#6 PROPOSED ATULC PLAN &
EXTERIOR SCULPTURE ELEVATION

6

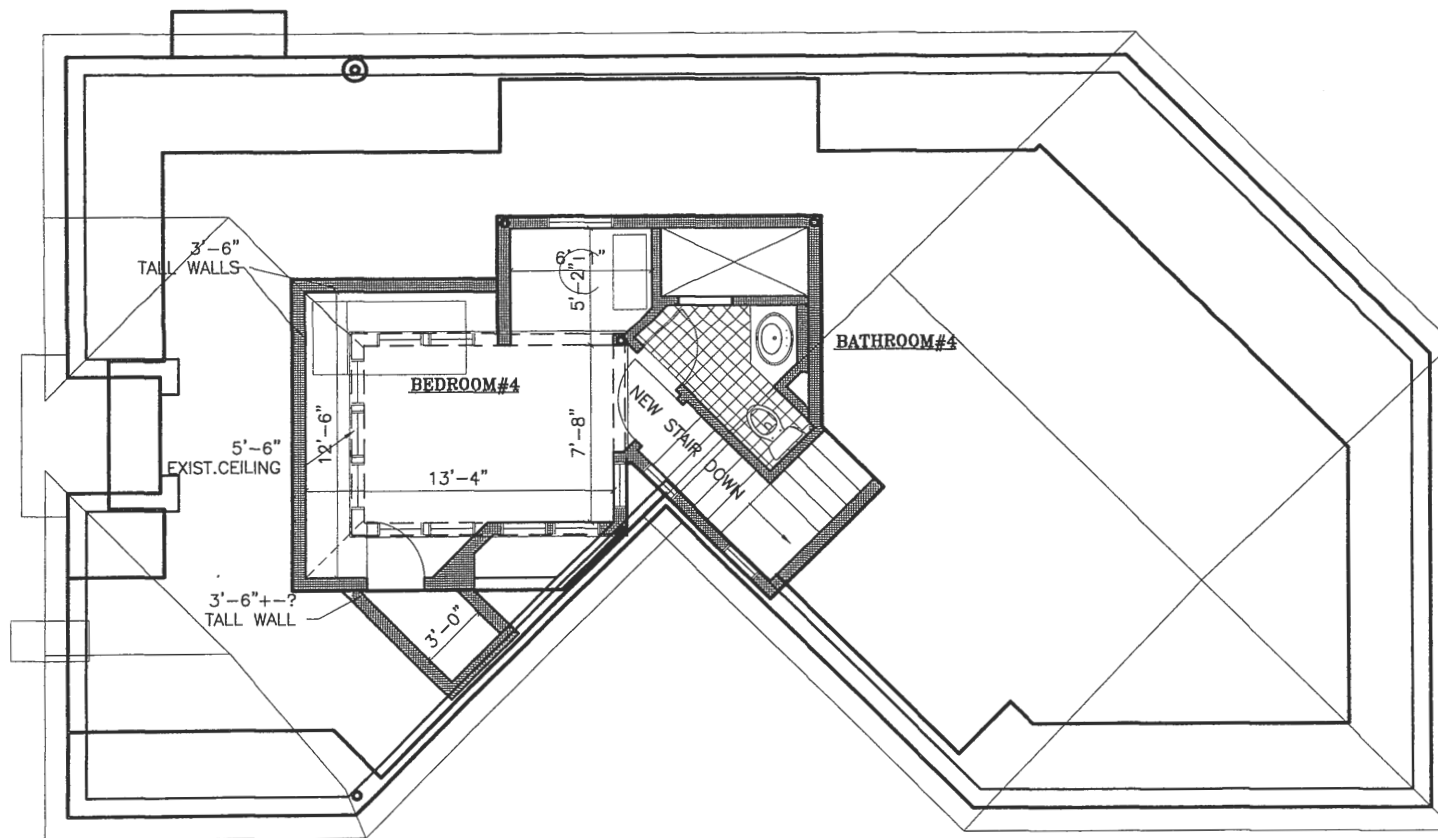

ATTIC FLOOR PLAN
SCALE: 3/16" = 1'-0"



REVISED -/-/-
REVISED -/-/-
REVISED -/-/-

A6

CONSTANTINO



BRYAN ASSOCIATES INC. ARCHITECTS
433 SOUTH BRUNER STREET
HINSDALE, IL 60521 PH.630.920.0777

PROJ #
2016-41
DRN BY
DWB
DATE
12-6-16
SHEET

6

OF

7

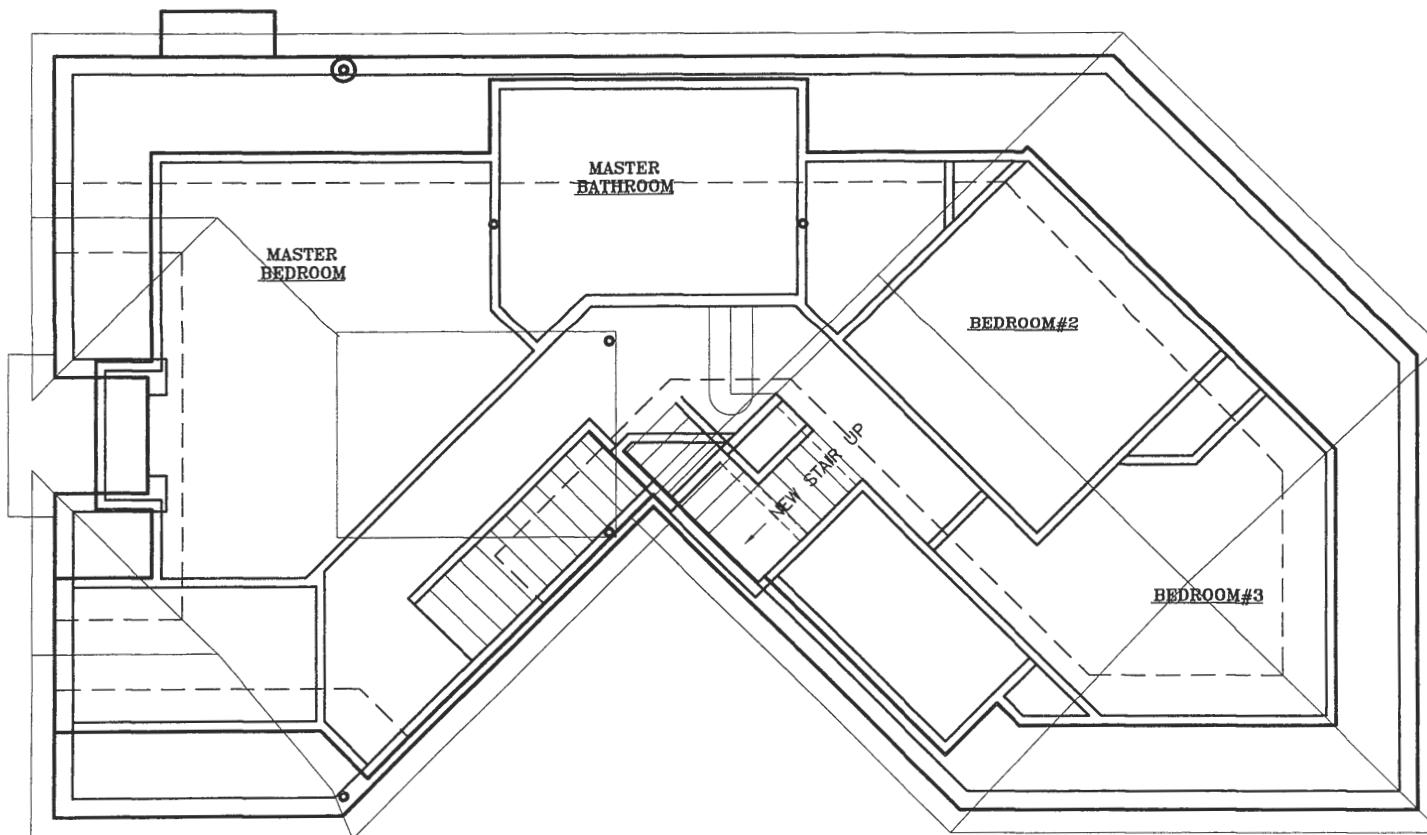

EXISTING
SECOND FLOOR PLAN
SCALE: 3/16" = 1'-0"



REVISED -/-/-
REVISED -/-/-
REVISED -/-/-

A6

CONSTANTINO



BRYAN ASSOCIATES INC. ARCHITECTS
433 SOUTH BRUNER STREET
HINSDALE, IL 60521 PH. 630.920.0777

PROJ # 2016-41
DRN BY DWB
DATE 12-6-16
SHEET

7

OF

7



MEMORANDUM

DATE: December 12, 2016

TO: Chairman Neiman & Members of the Zoning Board of Appeals

CC: Christine Bruton, Village Clerk

FROM: Robert McGinnis, MCP
Director of Community Development/Building commissioner

RE: **Zoning Variation – V-07-16; 100 S. Garfield Street (HMS)**

In this application for variation, the applicant requests relief from the following bulk zoning standards in order to construct a new middle school;

1. Section 7-310(C)(1) Front and Corner Side Yard setback.
2. Section 7-310(C)(2) Interior Side Yard setback.
3. Section 7-310(D) Floor Area Ratio.
4. Section 9-104(G)(2)(b) Off-street parking in Required Front Yard.
5. Section 9-105(C)(1) Off-street loading (buses) in Required Front Yard.
6. Section 9-105(C)(2) Screening of off-street loading (buses).

It should be noted that the new building is being constructed around the existing building thereby creating design challenges and driving some of the variation requests.

It should also be noted that the request for an increase in Floor Area Ratio (FAR) will need to move on to the Board of Trustees as a recommendation. Additionally, there is a statutory requirement that this application needs to be processed within 90 days of a complete submittal. As such, it is important that we do what we can in order to try and minimize delays. See email and legislation from our attorney attached.

This property is located in the IB Institutional Building District in the Village of Hinsdale and is located on the west side of Garfield Street between Second and Third. The property has a frontage of approximately 430', an average depth of 500', and a total square footage of approximately 214,790. The maximum FAR is .50 or approximately 107,395 square feet; there are no Building Coverage or Total Lot Coverage limitations set forth in the IB zoning district.

cc: Kathleen Gargano, Village Manager
Zoning file V-07-16

Robert McGinnis

From: Michael A. Marrs <mamarrs@KTJLAW.com>
Sent: Wednesday, September 28, 2016 9:05 AM
To: Chan Yu; Robert McGinnis
Cc: Lance C. Malina
Subject: RE: HMS Submittal for VOH Board Meeting - *New Hinsdale Middle School and Review Process Question*

He is referring to the new requirements in PA 99-890 that require municipalities to "make reasonable efforts to streamline the zoning application and review process" when processing zoning applications from public school districts. The specific actions required of a municipality under the Act include "expediting the zoning review process for the purpose of rendering a decision on any application from a school district within 90 days after a completed application is submitted to a municipality." The amendments are specific to school district applications, and don't impact your review of submittals from anyone else.

The key here is the term "completed application." The 90 days starts when they submit the actual completed application. You should work with the District to identify all the zoning relief they will need, and what will be required for their submittal. If their initial application/submittal is not complete, you should advise them that it is incomplete and what specifically they will need to provide in order to make it complete.

Once we know what relief they will need, we should map out the process to determine how we can multi-track the meetings/processes to get it all done within the 90 days. Preparing draft findings ahead of time so that they can be approved the same night as the hearing or meeting is one possible way the process can be streamlined. Special meetings, if necessary, is another. We want to make sure the PC and ZBA and BOT members have what they need to reasonably make a decision without the need to demand additional documentation mid-process that will cause the process to extend past the 90 days. Essentially, we need to show that we are making reasonable efforts to keep the process moving forward. The law does not say that relief is automatically granted if the time extends past 90 days, so they would need to bring some sort of circuit court action if they believed we were in violation.

A link to the Public Act is attached. Only Section 15 applies to municipalities. <http://www.ilga.gov/legislation/publicacts/fulltext.asp?Name=099-0890&GA=99>

Michael A. Marrs | Klein, Thorpe and Jenkins, Ltd. | 20 N. Wacker Drive, Suite 1660 | Chicago, IL 60606 | Ph: 312-984-6419 | mamarrs@ktjlaw.com

From: Chan Yu [mailto:cyu@villageofhinsdale.org]
Sent: Monday, September 26, 2016 8:02 AM
To: Lance C. Malina; Michael A. Marrs
Cc: Robert McGinnis
Subject: RE: HMS Submittal for VOH Board Meeting - *New Hinsdale Middle School and Review Process Question*

Sorry, received the attachment bounce back today. Please see the attached reduced size file.

Thank you!

-Chan



Illinois General Assembly

Home Legislation Public Acts Bills & Resolutions Legislative Reports IL Constitution Legislative Guide Legislative Glossary

Bills & Resolutions

Compiled Statutes

Public Acts

Legislative Reports

IL Constitution

Legislative Guide

Legislative Glossary

Public Act 099-0890

[Bill Status](#) [Printer-Friendly Version](#) [PDF](#)

Public Act 099-0890

SB2186 Enrolled

LRB099 14516 NHT 38633 b

Search By Number
(example: HB0001)

AN ACT concerning education.

Go [Search Tips](#)

**Be it enacted by the People of the State of Illinois,
represented in the General Assembly:**

Search By Keyword

Section 5. The Counties Code is amended by adding Section 5-12021 as follows:

Go [Search Tips](#)

(55 ILCS 5/5-12021 new)

Sec. 5-12021. Special provisions relating to public schools.

(a) In exercising the powers under this Division with respect to public school districts, a county shall act in a reasonable manner that neither regulates educational activities, such as school curricula, administration, and staffing, nor frustrates a school district's statutory duties. This subsection (a) is declarative of existing law and does not change the substantive operation of this Division.

(b) In processing zoning applications from public school districts, a county shall make reasonable efforts to streamline the zoning application and review process for the school board and minimize the administrative burdens involved in the zoning review process, including, but not limited to, reducing application fees and other costs associated with the project of a school board to the greatest extent practicable and reflective of actual cost but in no event more than the lowest fees customarily imposed by the county for similar applications, limiting the number of times the school district must amend its site plans, reducing the number of copies of site plans and any other documents required to be submitted by the county, and expediting the zoning review process for the purpose of rendering a decision on any application from a school district within 90 days after a completed application is submitted to the county.

Section 10. The Township Code is amended by changing Section 110-70 as follows:

(60 ILCS 1/110-70)

Sec. 110-70. School district affected.

(a) In any hearing before a zoning commission or board of appeals, any school district within which the property in issue, or any part of that property, is located may appear and present evidence.

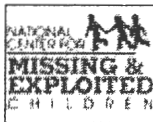
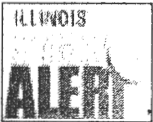

comply with any valid local government zoning ordinance or resolution that applies where the pertinent part of the building, structure, or site owned by the school district is located. The changes to this Section made by this amendatory Act of the 99th General Assembly are declarative of existing law and do not change the substantive operation of this Section.

(Source: P.A. 90-566, eff. 1-2-98.)

Section 99. Effective date. This Act takes effect upon becoming law.

Effective Date: 8/25/2016

[Home](#) | [Legislation & Laws](#) | [House](#) | [Senate](#) | [My Legislation](#) | [Disclaimers](#) | [Email](#)



This site is maintained for the Illinois General Assembly by the
Legislative Information System, 705 Stratton Building, Springfield, Illinois 62706
217-782-3944 217-782-2050 (TTY)

Zoning Calendar No. V-07-16

VILLAGE OF HINSDALE
APPLICATION FOR VARIATION

COMPLETE APPLICATION CONSISTS OF TEN (10) COPIES
(All materials to be collated)

FILING FEES: RESIDENTIAL VARIATION \$850.00

NAME OF APPLICANT(S): Community Consolidated School District #181

ADDRESS OF SUBJECT PROPERTY: 100 S Garfield Avenue, Hinsdale, IL 60521

TELEPHONE NUMBER(S): 630-861-4900

If Applicant is not property owner, Applicant's relationship to property owner.

DATE OF APPLICATION: December 2016



RECEIVED
CB 12/15/16

SECTION I

Please complete the following:

1. Owner. Name, address, and **telephone number** of owner: CCSD #181
115 W. 55th Street, Clarendon Hills, IL 60514 630-861-4900
2. Trustee Disclosure. In the case of a land trust the name, address, and **telephone number** of all trustees and beneficiaries of the trust: NA

3. Applicant. Name, address, and **telephone number** of applicant, if different from owner, and applicant's interest in the subject property: Same

4. Subject Property. Address and legal description of the subject property: (Use separate sheet for legal description if necessary.) 100 South Garfield Avenue, Hinsdale, IL 60521
Legal description attached.

5. Consultants. Name and address of each professional consultant advising applicant with respect to this application:
 - a. Attorney: Architect: Cordogan Clark Associates, 960 Ridgeway, Aurora, IL 60506
 - b. Engineer: SmithGroupJJR, 35 E. Wacker, Suite 900, Chicago, IL 60601
 - c. _____
 - d. _____

6. Village Personnel. Name and address of any officer or employee of the Village with an interest in the Owner, the Applicant, or the Subject Property, and the nature and extent of that interest:
- a. None
- b. _____
7. **Neighboring Owners**. Submit with this application a list showing the name and address of each owner of (1) property within 250 lineal feet in all directions from the subject property; and (2) property located on the same frontage or frontages as the front lot line or corner side lot line of the subject property or on a frontage directly opposite any such frontage or on a frontage immediately adjoining or across an alley from any such frontage.
- After the Village has prepared the legal notice, the applicant/agent must mail by certified mail, "return receipt requested" to each property owner/ occupant. The applicant/agent must then fill out, sign, and notarize the "Certification of Proper Notice" form, returning that form and all certified mail receipts to the Village.
8. Survey. Submit with this application a recent survey, certified by a registered land surveyor, showing existing lot lines and dimensions, as well as all easements, all public and private rights-of-way, and all streets across and adjacent to the Subject Property.
9. Existing Zoning. Submit with this application a description or graphic representation of the existing zoning classification, use, and development of the Subject Property, and the adjacent area for at least 250 feet in all directions from the Subject Property.
10. Conformity. Submit with this application a statement concerning the conformity or lack of conformity of the approval being requested to the Village Official Comprehensive Plan and the Official Map. Where the approval being requested does not conform to the Official Comprehensive Plan or the Official Map, the statement should set forth the reasons justifying the approval despite such lack of conformity.
11. Zoning Standards. Submit with this application a statement specifically addressing the manner in which it is proposed to satisfy each standard that the Zoning Ordinance establishes as a condition of, or in connection with, the approval being sought.
12. Successive Application. In the case of any application being filed less than two years after the denial of an application seeking essentially the same relief, submit with this application a statement as required by Sections 11-501 and 11-601 of the Hinsdale Zoning Code.

SECTION II

When applying for a variation from the provisions of the Zoning Ordinance, you must provide the data and information required above, and in addition, the following:

1. Title. Evidence of title or other interest you have in the Subject Project, date of acquisition of such interest, and the specific nature of such interest.
2. Ordinance Provision. The specific provisions of the Zoning Ordinance from which a variation is sought:

See attached supplemental text.

3. Variation Sought. The precise variation being sought, the purpose therefor, and the specific feature or features of the proposed use, construction, or development that require a variation: (Attach separate sheet if additional space is needed.)

See attached supplemental text.

4. Minimum Variation. A statement of the minimum variation of the provisions of the Zoning Ordinance that would be necessary to permit the proposed use, construction, or development: (Attach separate sheet if additional space is needed.)

See attached supplemental text.

5. Standards for Variation. A statement of the characteristics of Subject Property that prevent compliance with the provisions of the Zoning Ordinance and the specific facts you believe support the grant of the required variation. In addition to your general explanation, you must specifically address the following requirements for the grant of a variation:

- (a) Unique Physical Condition. The Subject Property is exceptional as compared to other lots subject to the same provision by reason of a unique physical condition, including presence of an existing use, structure of sign, whether conforming or nonconforming; irregular or substandard shape or size; exceptional topographical features; or other extraordinary physical conditions peculiar to and inherent in the Subject Property that amount to more than a mere inconvenience to the owner and that relate to or arise out of the lot rather than the personal situation of the current lot owner.
- (b) Not Self-Created. The aforesaid unique physical condition is not the result of any action or inaction of the owner, or of the owner's predecessors in title and known to the owner prior to acquisition of the Subject Property, and existed at the time of the enactment of the provisions from which a variation is sought or was created by natural forces or was the result of governmental action, other than the adoption of this Code, for which no compensation was paid.
- (c) Denied Substantial Rights. The carrying out of the strict letter of the provision from which a variation is sought would deprive the owner of the Subject Property of substantial rights commonly enjoyed by owners of other lots subject to the same provision.
- (d) Not Merely Special Privilege. The alleged hardship or difficulty is not merely the inability of the owner or occupant to enjoy some special privilege or additional right not available to owners or occupants of other lots subject to the same provision, nor merely an inability to make more money from the use of the subject property; provided, however, that where the standards herein set out exist, the existence of an economic hardship shall not be a prerequisite to the grant of an authorized variation.
- (e) Code and Plan Purposes. The variation would not result in a use or development of the Subject Property that would not be in harmony with the general and specific purposes for which this Code and the provision from which a variation is sought were enacted or the general purpose and intent of the Official Comprehensive Plan.
- (f) Essential Character of the Area. The variation would not result in a use or development of the Subject Property that:
 - (1) Would be materially detrimental to the public welfare or materially injurious to the enjoyment, use development, or value of property of improvements permitted in the vicinity; or
 - (2) Would materially impair an adequate supply of light and air to the properties and improvements in the vicinity; or
 - (3) Would substantially increase congestion in the public streets due to traffic or parking; or

- (4) Would unduly increase the danger of flood or fire; or
- (5) Would unduly tax public utilities and facilities in the area; or
- (6) Would endanger the public health or safety.
- (g) No Other Remedy. There is no means other than the requested variation by which the alleged hardship or difficulty can be avoided or remedied to a degree sufficient to permit a reasonable use of the Subject Project.
(Attach separate sheet if additional space is needed.)

See attached supplemental text.

SECTION III

In addition to the data and information required pursuant to any application as herein set forth, every Applicant shall submit such other and additional data, information, or documentation as the Village Manager or any Board of Commission before which its application is pending may deem necessary or appropriate to a full and proper consideration and disposition of the particular application.

1. A copy of preliminary architectural and/or surveyor plans showing the floor plans, exterior elevations, and site plan needs to be submitted with each copy of the zoning petitions for the improvements.
2. The architect or land surveyor needs to provide zoning information concerning the existing zoning; for example, building coverage, distance to property lines, and floor area ratio calculations and data on the plans or supplemental documents for the proposed improvements.

SECTION IV

1. Application Fee and Escrow. Every application must be accompanied by a non-refundable application fee of \$250.00 plus an additional \$600.00 initial escrow amount. The applicant must also pay the costs of the court reporter's transcription fees and legal notices for the variation request. A separate invoice will be sent if these expenses are not covered by the escrow that was paid with the original application fees.
2. Additional Escrow Requests. Should the Village Manager at any time determine that the escrow account established in connection with any application is, or is likely to become, insufficient to pay the actual costs of processing such application, the Village Manager shall inform the Applicant of that fact and demand an additional deposit in an amount deemed by him to be sufficient to cover foreseeable additional costs. Unless and until such additional amount is deposited by the Applicant, the Village Manager may direct that processing of the application shall be suspended or terminated.
3. Establishment of Lien. The owner of the Subject Property, and if different, the Applicant, are jointly and severally liable for the payment of the application fee. By signing the application, the owner has agreed to pay said fee, and to consent to the filing and foreclosure of a lien against the Subject Property for the fee plus costs of collection, if the account is not settled within 30 days after the mailing of a demand for payment.

SECTION V

The owner states that he/she consents to the filing of this application and that all information contained herein is true and correct to the best of his/her knowledge.

Name of Owner: Community Consolidated School District #181

Signature of Owner: 

Name of Applicant: Community Consolidated School District #181

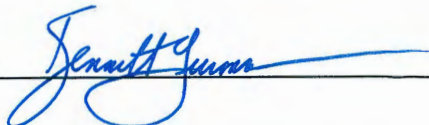
Signature of Applicant: 

Date: December 2016

SMITHGROUP JJR

December 15, 2016

Village of Hinsdale
Application for Variation
Hinsdale Middle School
Supplemental Text

SECTION I

7. **Neighboring Owners:** List of neighboring owners attached.
9. **Existing Zoning:** Zoning graphic attached.
10. **Conformity:** No variation is being sought regarding conformity. The property is currently zoned IB and will remain IB. The land use will not change.
11. **Zoning Standards:** Each requirement of the Zoning Ordinance will be satisfied with the exception of the items identified in Section II.

SECTION II

1. **Title:** Title commitment attached.
2. **Ordinance Provision:** The specific ordinance provisions for which a variation is sought:
 - Section 7-310.C.1: Width of front and corner side yards.
 - Section 7-310.C.2: Width of interior side yard.
 - Section 7-310.D: Floor area ratio.
 - Section 9-104.G.2.b: Off-street parking in required front yard.
 - Section 9-105.C.1: Off-street loading (student buses) in required front yard.
 - Section 9-105.C.2.: Screening of off-street loading.
3. **Variation Sought:** The specific variation being sought:
 - Section 7-310.C.1: Reduce required 35' front yard and corner side yards to 33' and 22' respectively.
 - Section 7-310.C.2: Reduce required 25' interior side yard to 23'.
 - Section 7-310.D: Increase required .50 floor area ratio to .62.
 - Section 9-104.G.2.b: Allow off-street parking in required front yard.
 - Section 9-105.C.1: Allow off-street loading (student buses) in required front yard.
 - Section 9-105.C.2.: Eliminate screening of off-street loading (student buses).
4. **Minimum Variation:** See item 3. above.
5. **Standards for Variation:** Facts that support the variation:
 - Section 7-310.C.1: In order for the school to meet the education requirements and to function properly, the size and configuration of the floor plan requires variances to the required front and corner side yard setbacks.
 - Section 7-310.C.2: In order for the school to meet the education requirements and to function properly, the size and configuration of the floor plan requires a variance to the required interior side yard setback.

SMITHGROUP JJR

- Section 7-310.D: In order for the school to meet the education requirements and to function properly, the size and configuration of the floor plan requires a variance to the required floor area ratio.
- Section 9-104.G.2.b: Parking for both the school and downtown Hinsdale is at a severe shortage. Off-street parking in the required front yard will be adjacent to existing parking that is equally as close to Garfield. The proposed parking will serve to meet the parking demands of the Village.
- Section 9-105.C.1: Off-street loading of student buses in required front yard will be adjacent to one of the building's student entrances and is considered to be the safest location for this activity.
- Section 9-105.C.2.: Eliminating the screening of off-street loading for student buses provides for safer operation of this area for students.

5g. No Other Remedy: In order for the school to meet the education requirements and function properly, there is no other means other than the requested variations to meet the reasonable use of the property.

List of Neighboring Owners

Name	Address	City	State	Zip Code	PIN	PIN	PIN	PIN	PIN
SBC	909 Chesnut North 36 M1	St. Louis	Mo	63101	912115010				
Riordan, Brian & Kelly	116 W. 2nd St.	Hinsdale	IL	60521	912116002				
Hartmann Jr., Fred & Sally	119 W. 3rd St.	Hinsdale	IL	60521	912116005				
Carey, Francis & Jean TR	204 S. Lincoln St.	Hinsdale	IL	60521	912116006				
Scales, Roberta A TR	218 S. Lincoln St.	Hinsdale	IL	60521	912116009				
Saigh, Robert & Patricia	210 S. Lincoln St.	Hinsdale	IL	60521	912116010				
Picerne, Jeanne M	304 S. Lincoln St.	Hinsdale	IL	60521	912117004				
Abdo, Daniel TR	314 S. Lincoln St.	Hinsdale	IL	60521	912117013				
Cesarini, Dominic 2504	54 S. Washington St.	Hinsdale	IL	60521	912121020				
Fruit Store	26 W 1st. St.	Hinsdale	IL	60521	912122001				
Home Space, LLC	306 S. Garfield	Hinsdale	IL	60521	912122002				
JJCJ LLC	18 W. 1st. St.	Hinsdale	IL	60521	912122003				
Shriver TR, Catherine & ETA	14 W. 1st. St.	Hinsdale	IL	60521	912122004				
111 Lincoln LLC	723 W. North St.	Hinsdale	IL	60521	912122005				
Berberian Companies	515 Lyell Dr. Unit 101	Modesto	CA	95356	912122006	912122007			
Odegard Properties	PO Box 58	Western Springs	IL	60558	912122008	912122009	912122010		
Rock Rubicon LLC Hinsdale	114 E. 6th St.	Hinsdale	IL	60521	912122013				
Corrigan, Freda Bremer C/O Jeanne Vaughan	970 Greenwood Court South	Sanibel	FL	33957	912122014				
Midwest Property Group	520 W. Erie Unit 430	Chicago	IL	60654	912122015				
Matzelle, WM & Gretchen	307 S. Lincoln St.	Hinsdale	IL	60521	912124001				
Cefaratti, Samuel & T TR	313 S. Lincoln St.	Hinsdale	IL	60521	912124002				
Coffey, Thomas & Mary	304 S. Washington St.	Hinsdale	IL	60521	912124005	912124006			
Dobrez, John & Tammy	418 S. Washington	Hinsdale	IL	60521	912124007				
JDR Investment Properties	8 Robin Hood Ranch	Oakbrook	IL	60523	912128016				
True North Investments Agent of Hinsdale First LLC	3000 Woodcreek Dr. #300	Downers Grove	IL	60515	912128018				
Hinsdale Building Corporation	25 E. 1st. St.	Hinsdale	IL	60521	912129009				
29 First LLC, C/O Midwest Property Group	520 W. Erie Unit 430	Chicago	IL	60654	912129010				
Duboe Bryant, Susie TR	1662 Foltz	Hoffman Estates	IL	60195	912129011				
TRP 35 First Street LLC	7630 Plaza Ct.	Wilowbrook	IL	60527	912129012	9012129013			
1015 Washington St. LTD PTNRSH C/O Midwest Property Group	520 W. Erie Unit 430	Chicago	IL	60654	912130001				
8E1 Hinsdale LLC	431 S. Dearborn No. 203	Chicago	IL	60605	912130002	912130007			
Wayne Hummer TR 1739	727 N. Bank Lane	Lake Forest	IL	60045	912130003				
First Church of Christ	405 E. 1st. St.	Hinsdale	IL	60521	912130004				
Mc Keague, Edward & Nancy	42 S. Bodin St.	Hinsdale	IL	60521	912130005				
Eighteen East Hinsdale LL	18 E. 1st. St.	Hinsdale	IL	60521	912130006				
Wisch Rental Properties L	PO Box 269	Hinsdale	IL	60522	912130008				
Village of Hinsdale	19 E. Chicago Avenue	Hinsdale	IL	60521	912130010	912130020			
Garfield Crossing LLC	1 Lincoln Center Unit 700	Oakbrook Terrace	IL	60181	912130016				
Hinsdale Chamber of Commerce	22 E. 1st. St.	Hinsdale	IL	60521	912130021				
Casten, Judith & Thomas	8 E. 3rd St.	Hinsdale	IL	60521	912131001				
Schneider, Robyn & Denise	20 E. 3rd. St.	Hinsdale	IL	60521	912131002				
East Third LLC	306 S. Garfield	Hinsdale	IL	60521	912131003				
Oles, James & S Starkston	306 S. Garfield	Hinsdale	IL	60521	912131004				
Shah, Neel & Caroline	315 S. Washington St.	Hinsdale	IL	60521	912131005				
Fiascone, Nicholas & A TR	11 E. 4th St.	Hinsdale	IL	60521	912131007				

Marsh, Thomas & Dolores	23 E. 4th St.	Hinsdale	IL	60521	912131008				
Prame, Thomas & Amy	318 S. Garfield	Hinsdale	IL	60521	912131009				
First Street Limited	105 E. 1st. St.	Hinsdale	IL	60521	912201007				
Garfield and First LLC	101 S. Garfield	Hinsdale	IL	60521	912207001				
Grace Church	120 E. 1st. St.	Hinsdale	IL	60521	912207002	912207003	912207004		
Davis, Thomas & Loretta CTLTC B7900556621	10 S. La Salle St. #2750	Chicago	IL	60603	912207007				
Schramko Reality Holdings	13 S. Garfield Avenue	Hinsdale	IL	60521	912207008				
Union Church of Hinsdale	137 S. Garfield Avenue	Hinsdale	IL	60521	912207009	912207010	912207011	912207012	912207019
Union Church of Hinsdale	3rd Garfield	Hinsdale	IL	60521	912207018				
Sherman, Jennifer L	305 S. Garfield Avenue	Hinsdale	IL	60521	912211001				
Geier, Paul & Stephanie	118 E. 3rd. St.	Hinsdale	IL	60521	912211002				
Elder, Christopher & Amy	321 S. Garfield Avenue	Hinsdale	IL	60521	912211005				

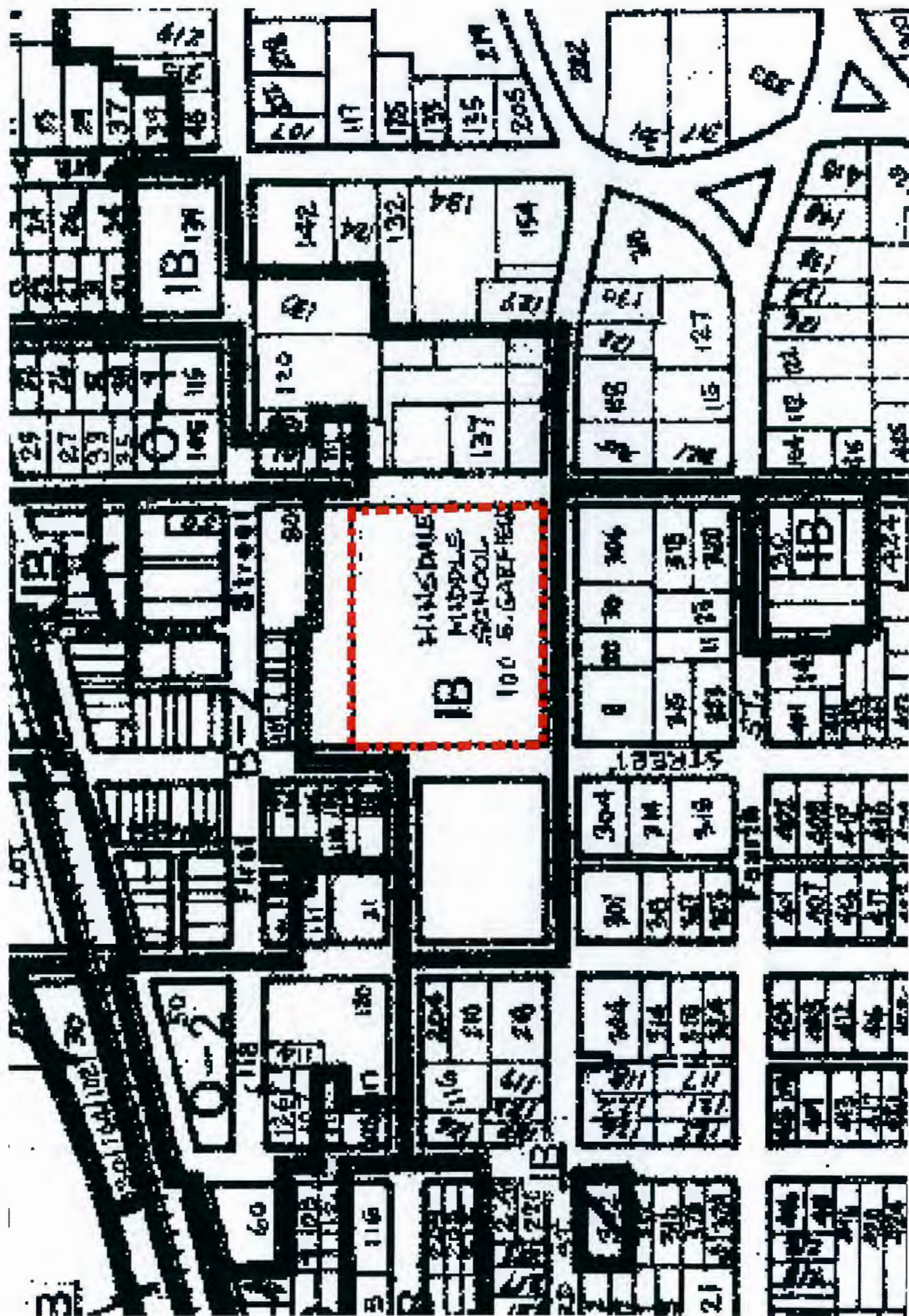

ALTA COMMITMENT FOR TITLE INSURANCE

Commitment Number:



CHICAGO TITLE INSURANCE COMPANY

16021074CS

CHICAGO TITLE INSURANCE COMPANY, a Nebraska corporation ("Company"), for a valuable consideration, commits to issue its policy or policies of title insurance, as identified in Schedule A, in favor of the Proposed Insured named in Schedule A, as owner or mortgagee of the estate or interest in the land described or referred to in Schedule A, upon payment of the premiums and charges and compliance with the Requirements; all subject to the provisions of Schedules A and B and to the Conditions of this Commitment.

This Commitment shall be effective only when the identity of the Proposed Insured and the amount of the policy or policies committed for have been inserted in Schedule A by the Company.

All liability and obligation under this Commitment shall cease and terminate six (6) months after the Effective Date or when the policy or policies committed for shall issue, whichever first occurs, provided that the failure to issue the policy or policies is not the fault of the Company.

The Company will provide a sample of the policy form upon request.

This Commitment shall not be valid or binding until countersigned by a validating officer or authorized signatory.

IN WITNESS WHEREOF, CHICAGO TITLE INSURANCE COMPANY has caused its corporate name and seal to be affixed by its duly authorized officers on the date shown in Schedule A.

Chicago Title Insurance Company

By:

President

Attest:

Secretary



Copyright American Land Title Association. All rights reserved.

The use of this Form is restricted to ALTA licensees and ALTA members in good standing as of the date of use. All other uses are prohibited. Reprinted under license from the American Land Title Association.

ALTA Commitment (06/17/2006)



ORIGINATING OFFICE:	FOR SETTLEMENT INQUIRIES, CONTACT:
Chicago Title Company, LLC 6432 Joliet Road, Suite A Countryside, IL 60525 Main Phone: (708)482-2900 Email: ctcountyside@ctt.com	

Issued By: Chicago Title Company, LLC
6432 Joliet Road, Suite A
Countryside, IL 60525

SCHEDULE A**ORDER NO. 16021074CS**

Property Ref.: 100 S Garfield Ave, Hinsdale, IL 60521

1. Effective Date: August 26, 2016

2. Policy or (Policies) to be issued:

a.

Proposed Insured: To Be Determined
Policy Amount: \$0.00

3. The estate or interest in the land described or referred to in this Commitment is:

Fee Simple

4. Title to the estate or interest in the land is at the Effective Date vested in:

Regional Board of School Trustees of Dupage County, Illinois, a municipal corporation of the State of Illinois, and their successors in office for the use and benefit of the Community Consolidated School District Number 181, DuPage and Cook Counties, Illinois

5. The land referred to in this Commitment is described as follows:

THE SOUTH 31 FEET OF LOT 5 AND 6, AND ALL OF LOTS 7 AND 8 IN BLOCK 5, LOTS 1 THROUGH 8, BOTH INCLUSIVE, IN BLOCK 6, AND LOTS 1 THROUGH 8, BOTH INCLUSIVE, IN BLOCK 7, IN THE ORIGINAL TOWN OF HINSDALE, BEING A SUBDIVISION IN THE NORTHWEST 1/4 (EXCEPT RAILROAD LANDS) OF SECTION 12, TOWNSHIP 38 NORTH, RANGE 11, EAST OF THE THIRD PRINCIPAL MERIDIAN, ACCORDING TO THE PLAT RECORDED AUGUST 14, 1866 AS DOCUMENT 7738, TOGETHER WITH THAT PART OF VACATED 2ND STREET LYING BETWEEN BLOCKS 5 AND 6 AND TOGETHER WITH THAT PART OF VACATED ALLEY RUNNING NORTH AND SOUTH THROUGH THE CENTER OF SAID BLOCKS 5 AND 6, WHICH LIES EAST OF AND ADJOINING THE SOUTH 31 FEET OF LOT 6 AND ALL OF LOT 7 AND WEST OF AND ADJOINING THE SOUTH 31 FEET OF LOT 5 AND ALL OF LOT 8 IN BLOCK 5, EAST OF AND ADJOINING LOTS 2, 3, 6 AND 7 AND WEST OF AND ADJOINING LOTS 1, 4, 5 AND 8 IN BLOCK 6, AND THAT PART OF VACATED ALLEY RUNNING NORTH AND SOUTH THROUGH THE CENTER OF SAID BLOCK 7, WHICH LIES EAST OF AND ADJOINING LOTS 2, 3, 6 AND 7 AND WEST OF AND ADJOINING LOTS 1, 4, 5 AND 8 IN BLOCK 7, IN DUPAGE COUNTY, ILLINOIS.

END OF SCHEDULE A

Copyright American Land Title Association. All rights reserved.

The use of this Form is restricted to ALTA licensees and ALTA members in good standing as of the date of use. All other uses are prohibited. Reprinted under license from the American Land Title Association.

ALTA Commitment (08/17/2006)



SCHEDULE B

Schedule B of the policy or policies to be issued will contain exceptions to the following matters unless the same are disposed of to the satisfaction of the Company:

General Exceptions

1. **Rights or claims of parties in possession not shown by Public Records.**
2. **Any encroachment, encumbrance, violation, variation, or adverse circumstance affecting the title that would be disclosed by an accurate and complete land survey of the Land.**
3. **Easements, or claims of easements, not shown by the Public Records.**
4. **Any lien, or right to a lien, for services, labor or material heretofore or hereafter furnished, imposed by law and not shown by the Public Records.**
5. **Taxes or special assessments which are not shown as existing liens by the Public Records.**
6. **We should be furnished a properly executed ALTA statement and, unless the land insured is a condominium unit, a survey if available. Matters disclosed by the above documentation will be shown specifically.**
7. **Note for Information: The coverage afforded by this commitment and any policy issued pursuant hereto shall not commence prior to the date on which all charges properly billed by the company have been fully paid.**

- A 8. The General Taxes as shown below are marked exempt on the Collector's Warrants. Unless satisfactory evidence is submitted to substantiate said exemption, our policy, if and when issued, will be subject to said taxes.

Taxes for the years 2015 and 2016.

Taxes for the years 2016 are not yet due or payable.

Tax Number: 09-12-130-011-0000, 09-12-130-012-0000, 09-12-130-013-0000, 09-12-130-014-0000, 09-12-130-015-0000, 09-12-130-017-0000, 09-12-123-009-0000, 09-12-123-010-0000, 09-12-123-011-0000, 09-12-123-012-0000, 09-12-123-013-0000, 09-12-123-014-0000, 09-12-123-015-0000, 09-12-123-016-0000 and 09-12-130-018-0000

- C 9. For any special service areas and/or sanitary districts referenced below as a Schedule B Exception, a full payment letter must be presented in conjunction with any deed to be recorded.



SCHEDULE B

(continued)

- B 10. Note: terms and conditions of the Flagg Creek Water Reclamation District amended ordinance 756, recorded March 13, 2009, as document R2009-037066, which relate to the payment of user charges prior to the sale or transfer of real estate within the districts service area, the computation of water consumption, and the evaluation of connection permits for the sale of commercial property within said service area. Ordinance provides in part that no person shall sell, transfer or otherwise convey title to or beneficial interest in any real property which is supplied with water service by the Flagg Creek Water Reclamation District without first obtaining a closing letter showing that all sewer assessments are paid in full.

Note: We should be furnished with a closing letter showing all sewer assessments are paid in full in connection with any recording to which the ordinance applies.

In the event of a transfer of the property, we should be furnished satisfactory evidence of compliance in the form of a connection letter as set forth in said ordinance.

- G 11. In order for the Company to insure the sale or transfer of school district property, the Company should be furnished a certified copy of the School Board Resolution which authorizes said transfer and evidence of any required publication of Notice of Public Sale.

The Company reserves the right to add additional items or make further requirements after review of the requested documentation.

- K 12. Rights of the municipality, the State of Illinois, the public and adjoining owners in and to vacated alleys and vacated 2nd Street

- L 13. Rights of the public and quasi-public utilities, if any, in said vacated alleys and vacated 2nd Street for maintenance therein of poles, conduits, sewers and other facilities.

- N 14. Rights of Way for drainage tiles, ditches, feeders, laterals and underground pipes, if any.

- M 15. Rights of the public, the State of Illinois and the municipality in and to that part of the Land, if any, taken or used for road purposes.

- D 16. Easement for facilities - Hinsdale Community School District 181 to AT&T recorded June 21, 2007 as document R2007-115225 and the terms and provisions contained therein

(affects lot 8 in Block 5)

- E 17. Restrictive covenant for construction of an improvement in the public right-of-way made by and between the Community Consolidated School District No. 181 and the Village of Hinsdale relating to a decorative driveway apron, recorded August 28, 2009 as document R2009-133924

(affects Lot 8 block 5 and other property not now in question)

Copyright American Land Title Association. All rights reserved.

The use of this Form is restricted to ALTA licensees and ALTA members in good standing as of the date of use. All other uses are prohibited. Reprinted under license from the American Land Title Association.

ALTA Commitment (06/17/2006)



SCHEDULE B

(continued)

- H 18. Grants of easements made by the Regional Board of School Trustees of DuPage County, Illinois and the Village of Hinsdale for the maintenance, operation, repair, replacement or removal of an existing water main and the terms and provisions contained therein recorded as documents R77-59603 and R90-5494

(affects part of block 5)

- I 19. Terms and provisions of an ordinance authorizing an agreement and establishing parking restrictions recorded as document R82-25643

(affects block 5)

- J 20. Terms and provisions of agreements made by and between the Village of Hinsdale and the trustees of Scholl district 181 recorded as documents R77-96687 and R78-108796

(affects block 5)

- O 21. A. Note for additional information: the DuPage County Recorder requires that any documents presented for recording contain the following information:

The name and address of the party who prepared the document;

The name and address of the party to whom the document should be mailed after recording;

All permanent real estate tax index numbers of any property legally described in the document;

The address of any property legally described in the document;

All deeds should contain the address of the grantee and should also note the name and address of the party to whom the tax bills should be sent.

Any deeds conveying unsubdivided land, or, portions of subdivided and, may need to be accompanied by a properly executed "plat act affidavit."

In addition, please note that the municipalities of Addison, Aurora, Bartlett, Bolingbrook, Carol Stream, Elk Grove Village, Elmhurst, Glendale Heights, Glen Ellyn, Hanover Park, Naperville, Schaumburg, West Chicago, Wheaton, and Woodridge have enacted transfer tax ordinances. To record a conveyance of land located in these municipalities, the requirements of the transfer tax ordinances must be met. A conveyance of property in these cities may need to have the appropriate transfer tax stamps affixed before it can be recorded.

Furthermore, all deeds and mortgages should include the current marital status of all individual parties, where appropriate. A spouse of an individual grantor or mortgagor may have to sign the deed or mortgage in order to release any applicable homestead interest

This exception will not appear on the policy when issued.

Copyright American Land Title Association. All rights reserved.

The use of this Form is restricted to ALTA licensees and ALTA members in good standing as of the date of use. All other uses are prohibited. Reprinted under license from the American Land Title Association.

ALTA Commitment (06/17/2006)



SCHEDULE B

(continued)

- P 22. Effective June 1, 2009, pursuant to Public Act 95-988, satisfactory evidence of identification must be presented for the notarization of any and all documents notarized by an Illinois notary public. Satisfactory identification documents are documents that are valid at the time of the notarial act; are issued by a state or federal government agency; bear the photographic image of the individual's face; and bear the individual's signature.
- Q 23. The "Good Funds" section of the Title Insurance Act (215 ILCS 155/26) is effective January 1, 2010. This Act places limitations upon our ability to accept certain types of deposits into escrow. Please contact your local Chicago Title office regarding the application of this new law to your transaction.
- S 24. All endorsement requests should be made prior to closing to allow ample time for the company to examine required documentation.
(This note will be waived for policy).

END OF SCHEDULE B

Copyright American Land Title Association. All rights reserved.

The use of this Form is restricted to ALTA licensees and ALTA members in good standing as of the date of use.
All other uses are prohibited. Reprinted under license from the American Land Title Association.

ALTA Commitment (06/17/2006)

Page 6

Printed: 09.15.16 @ 12:31 PM
IL-CT-FWET-01080.225408-SPS-1-16-16021074CS



CONDITIONS

1. The term mortgage, when used herein, shall include deed of trust, trust deed, or other security instrument.
2. If the proposed Insured has or acquired actual knowledge of any defect, lien, encumbrance, adverse claim or other matter affecting the estate or interest or mortgage thereon covered by this Commitment other than those shown in Schedule B hereof, and shall fail to disclose such knowledge to the Company in writing, the Company shall be relieved from liability for any loss or damage resulting from any act of reliance hereon to the extent the Company is prejudiced by failure to so disclose such knowledge. If the proposed Insured shall disclose such knowledge to the Company, or if the Company otherwise acquires actual knowledge of any such defect, lien, encumbrance, adverse claim or other matter, the Company at its option may amend Schedule B of this Commitment accordingly, but such amendment shall not relieve the Company from liability previously incurred pursuant to paragraph 3 of these Conditions.
3. Liability of the Company under this Commitment shall be only to the named proposed Insured and such parties included under the definition of Insured in the form of policy or policies committed for and only for actual loss incurred in reliance hereon in undertaking in good faith (a) to comply with the requirements hereof, or (b) to eliminate exceptions shown in Schedule B, or (c) to acquire or create the estate or interest or mortgage thereon covered by this Commitment. In no event shall such liability exceed the amount stated in Schedule A for the policy or policies committed for and such liability is subject to the insuring provisions and Conditions and the Exclusions from Coverage of the form of policy or policies committed for in favor of the proposed Insured which are hereby incorporated by reference and are made a part of this Commitment except as expressly modified herein.
4. This Commitment is a contract to issue one or more title insurance policies and is not an abstract of title or a report of the condition of title. Any action or actions or rights of action that the proposed Insured may have or may bring against the Company arising out of the status of the title to the estate or interest or the status of the mortgage thereon covered by this Commitment must be based on and are subject to the provisions of this Commitment.
5. *The policy to be issued contains an arbitration clause. All arbitrable matters when the Amount of Insurance is \$2,000,000 or less shall be arbitrated at the option of either the Company or the Insured as the exclusive remedy of the parties. You may review a copy of the arbitration rules at <http://www.alta.org>.*

END OF CONDITIONS

Copyright American Land Title Association. All rights reserved.

The use of this Form is restricted to ALTA licensees and ALTA members in good standing as of the date of use.
All other uses are prohibited. Reprinted under license from the American Land Title Association.

ALTA Commitment (06/17/2006)





APPLICATION FOR VARIATION
SUPPLEMENTAL EXHIBITS

December, 15 2016

COMMUNITY
SCHOOL DISTRICT # 181

Hinsdale Middle School Project

SMITHGROUP JJR

CORDOGANCLARK
ARCHITECTS • ENGINEERS • CONSTRUCTION

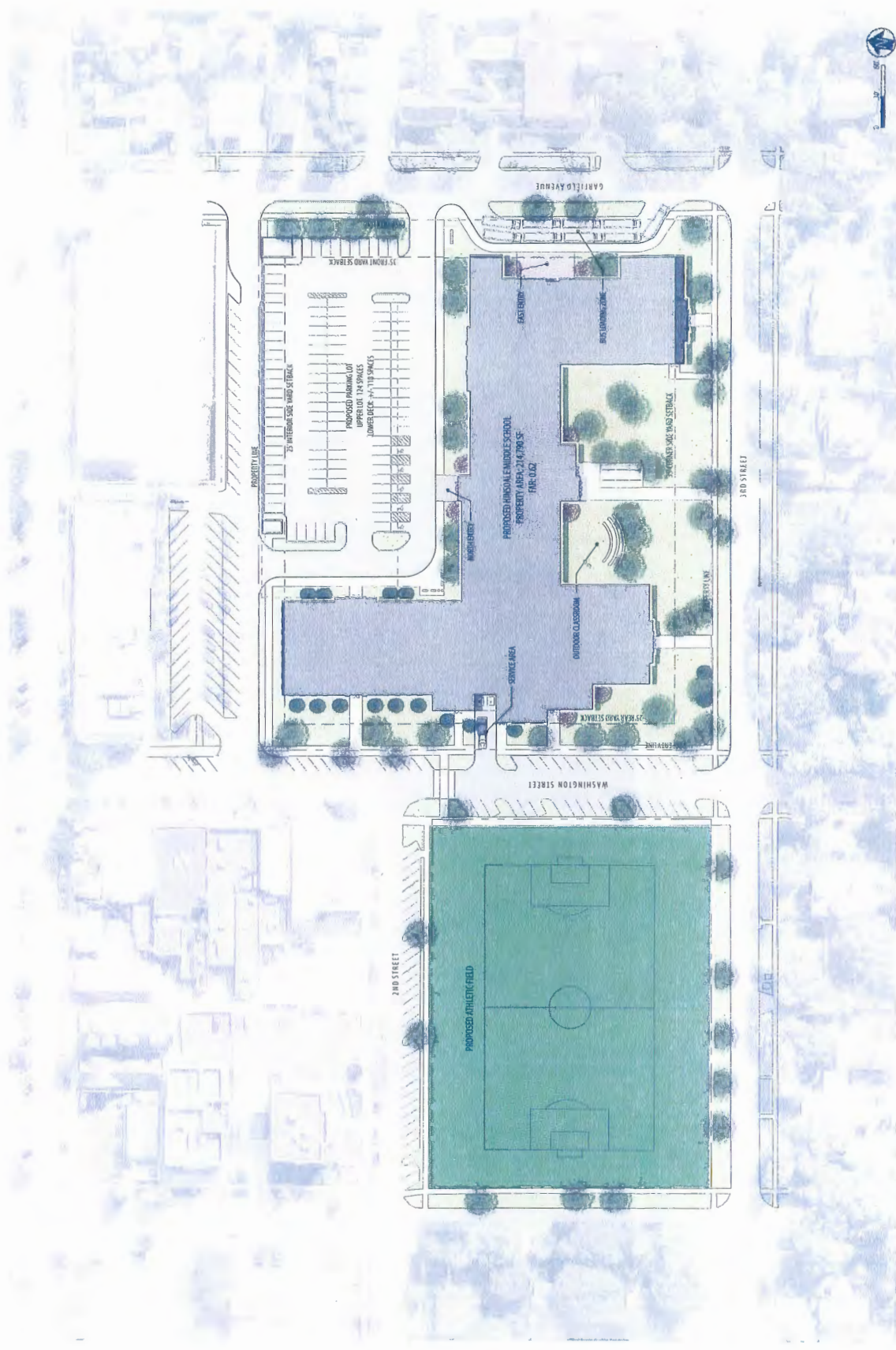

HINSDALE MIDDLE SCHOOL SITE PLAN

DECEMBER 8, 2016
SCALE: 1"=30'-0"

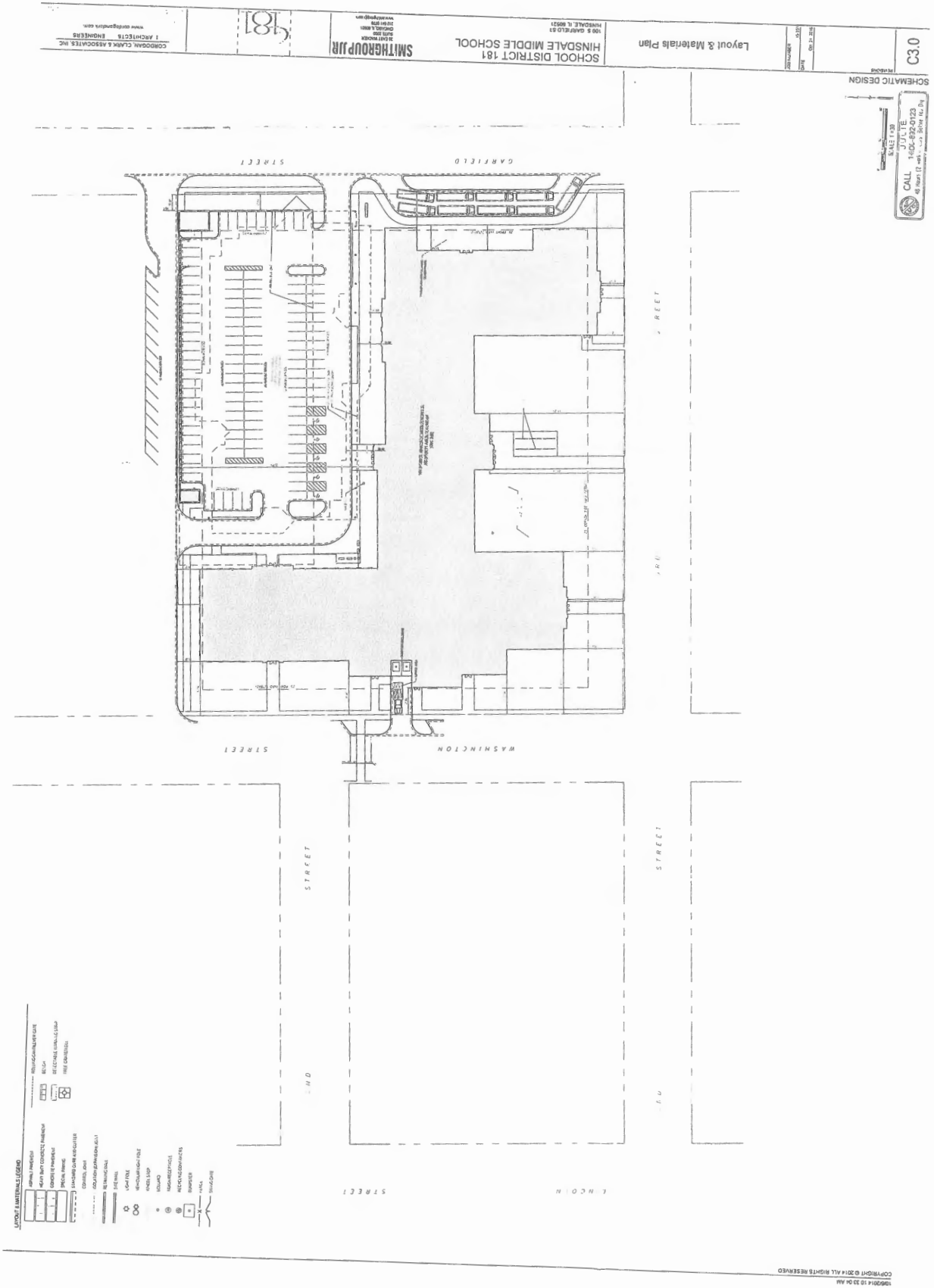

NOTE
DETAILED PARKING ANALYSIS AND COUNTS
INCLUDED IN ZONING SUBMITTAL PACKET

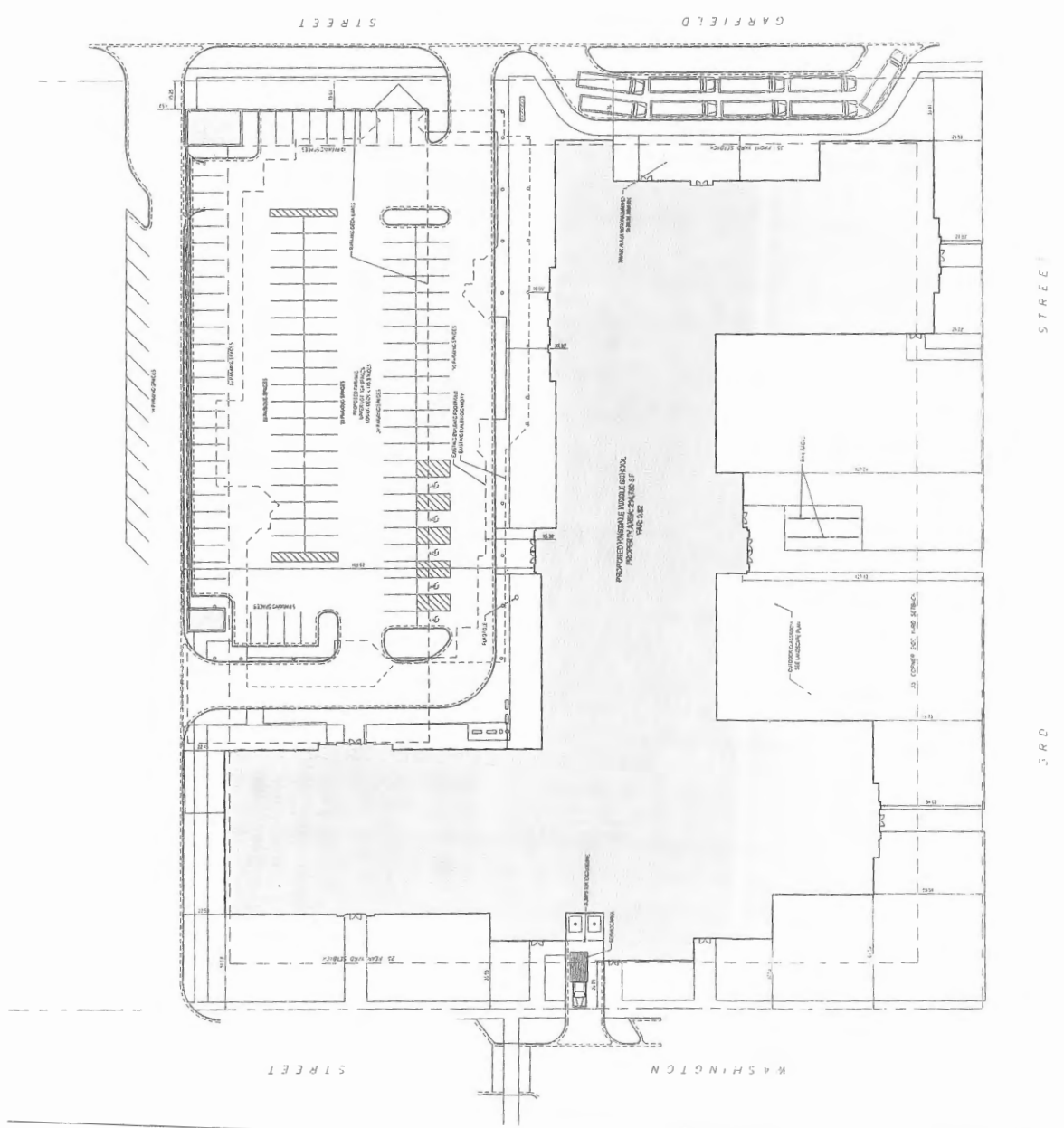
[illegible]

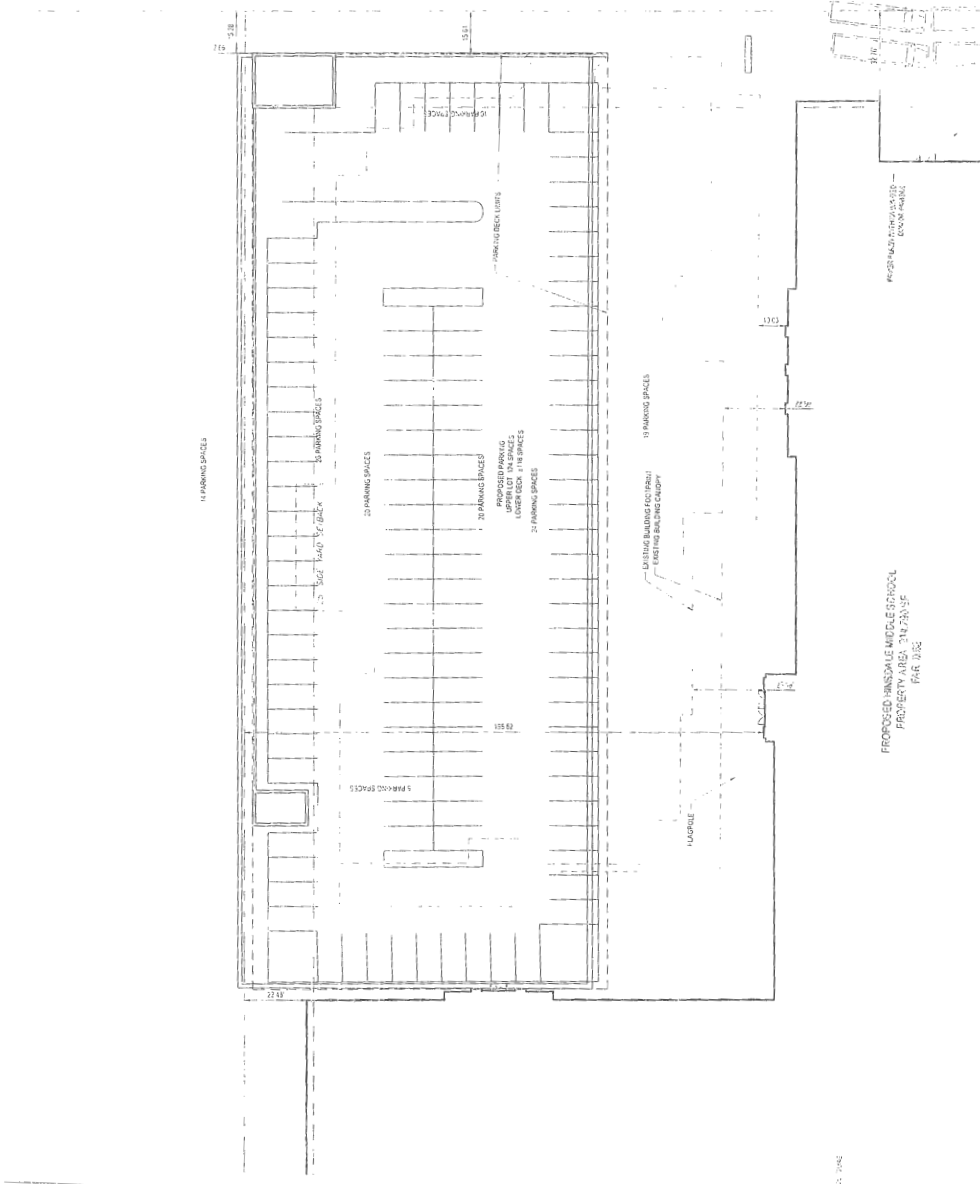

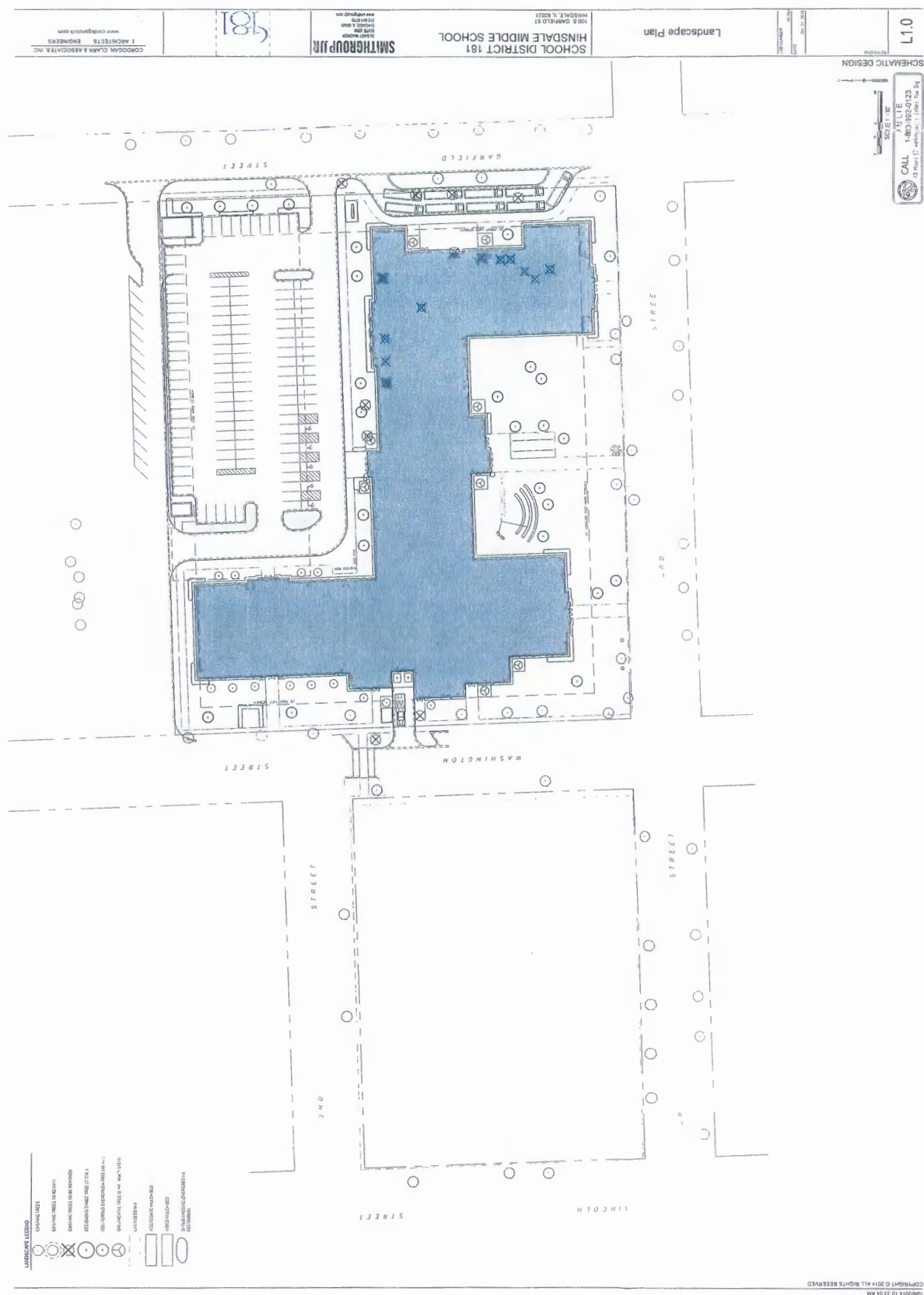

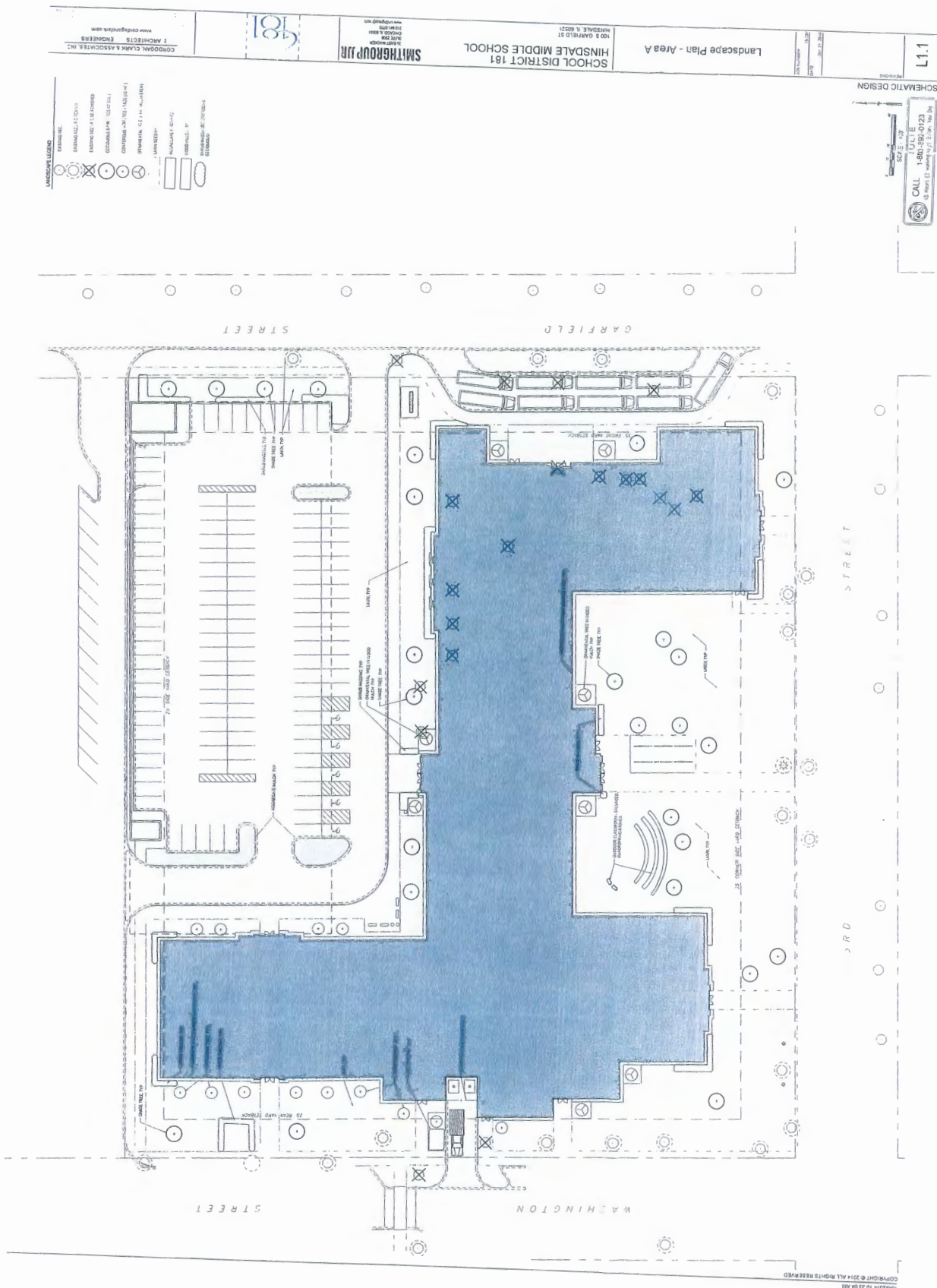

Landscape Plan - Area B











SCHOOL DISTRICT 181
HINSDALE MIDDLE SCHOOL
100 S. GARFIELD ST.

SMITHGROUP JIR
35 EAST WACKER
CHICAGO, IL 60601
PHONE 312.427.1000
FAX 312.427.1001
WWW.SMITHGROUPJIR.COM

185

CORDOAN, CLARK & ASSOCIATES, INC.
: ARCHITECTS ENGINEERS
www.cordoganclark.com

LANDSCAPE LEGEND

	Grassland
	Urban
	Water
	Forest
	Barren
	Wetland
	Shrubland
	Mountain
	Desert
	Coastal
	Other

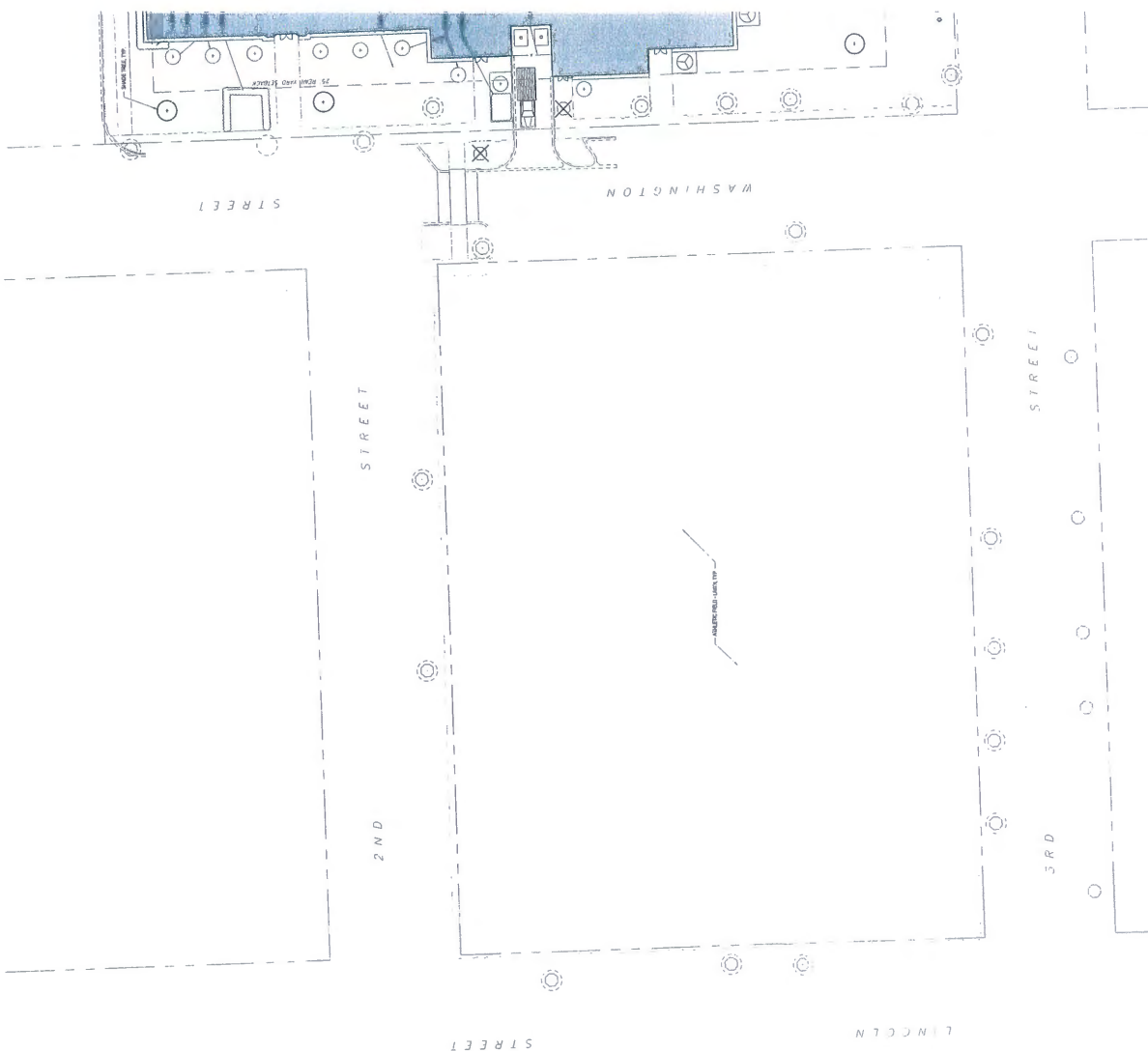

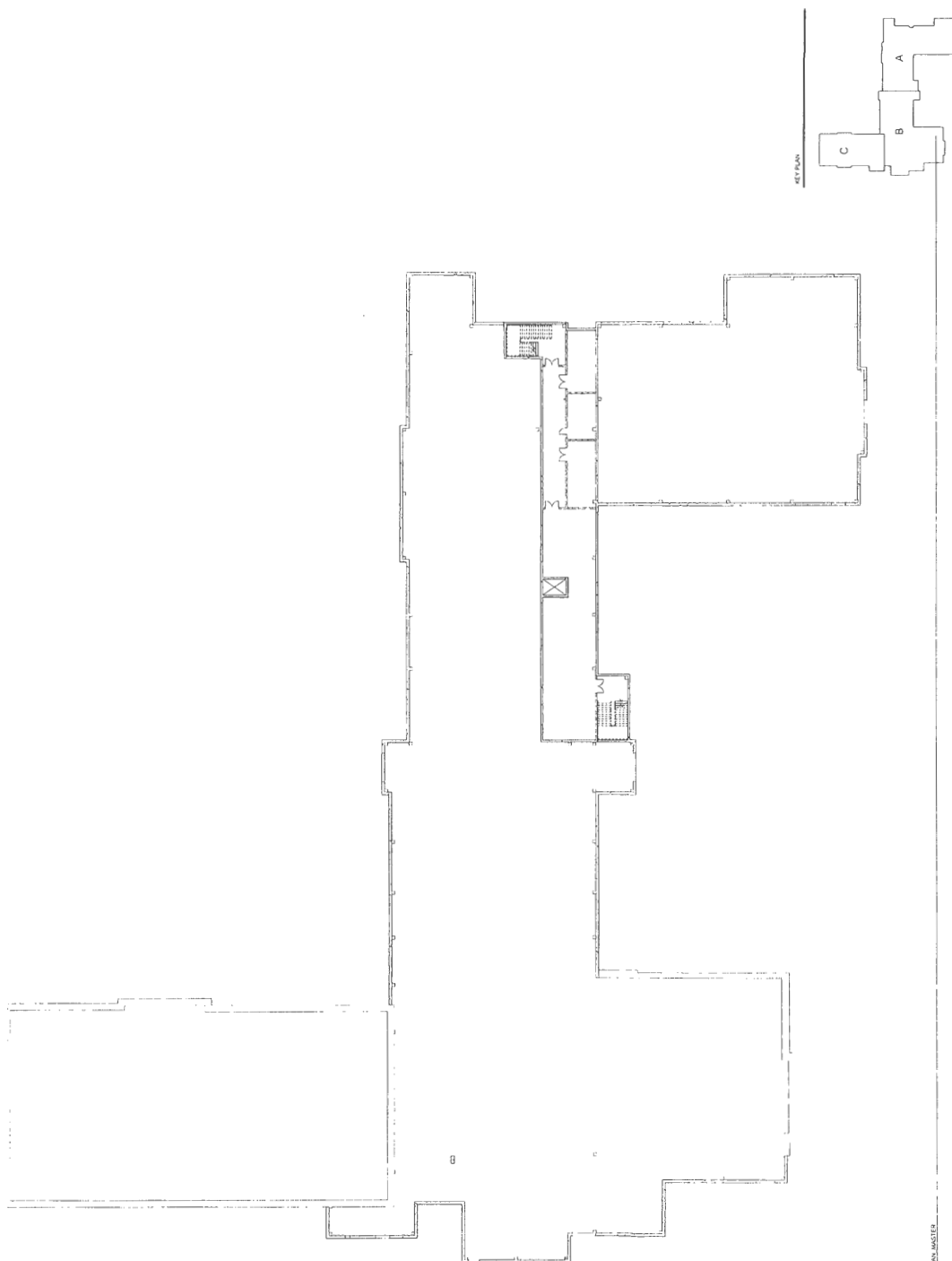

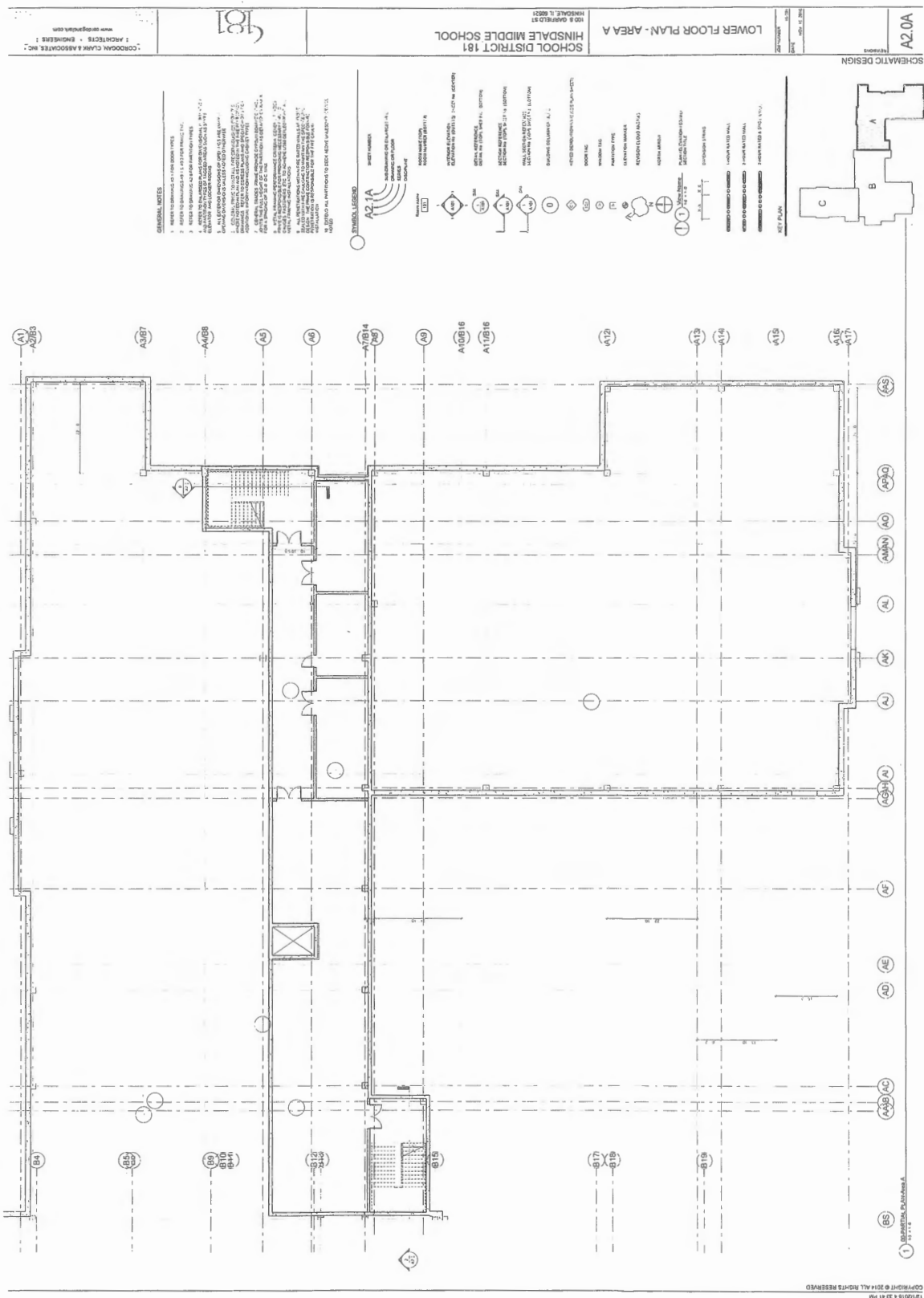

SCHEMATIC DESIGN

OVERALL FIRST FLOOR PLAN

SCHOOL DISTRICT 181
HINSDALE MIDDLE SCHOOL
100 S. GAVEL RD. ST.

185

CONDOMAY, CLARK & ASSOCIATES, INC.
; ARCHITECTS • ENGINEERS ;
www.condomayclark.com

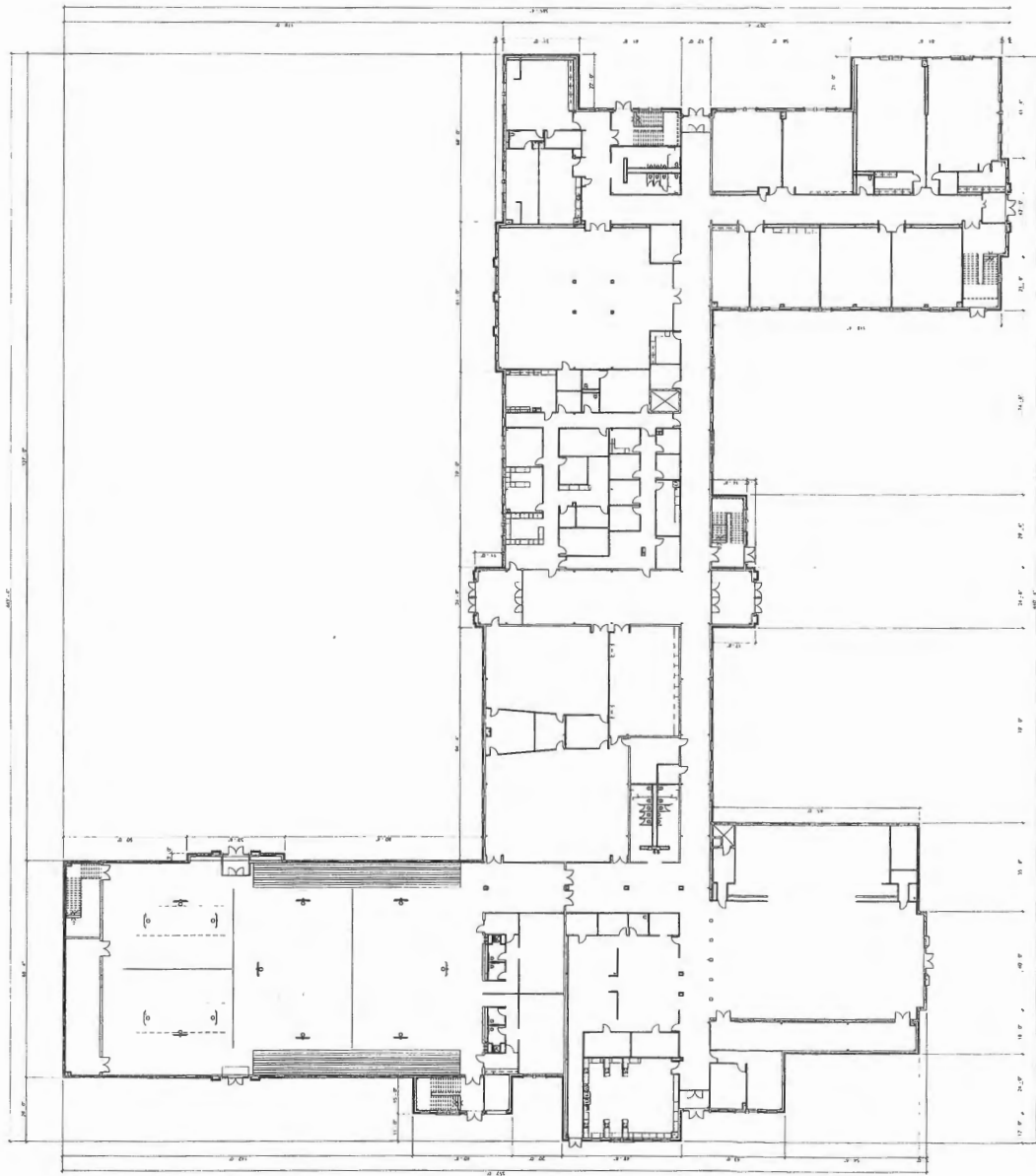
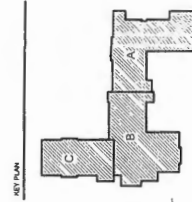

01-OVERALL PLAN MASTER
WATER 1'-0"

12/1/2016 4:33 AM
COPYRIGHT © 2014 ALL RIGHTS RESERVED

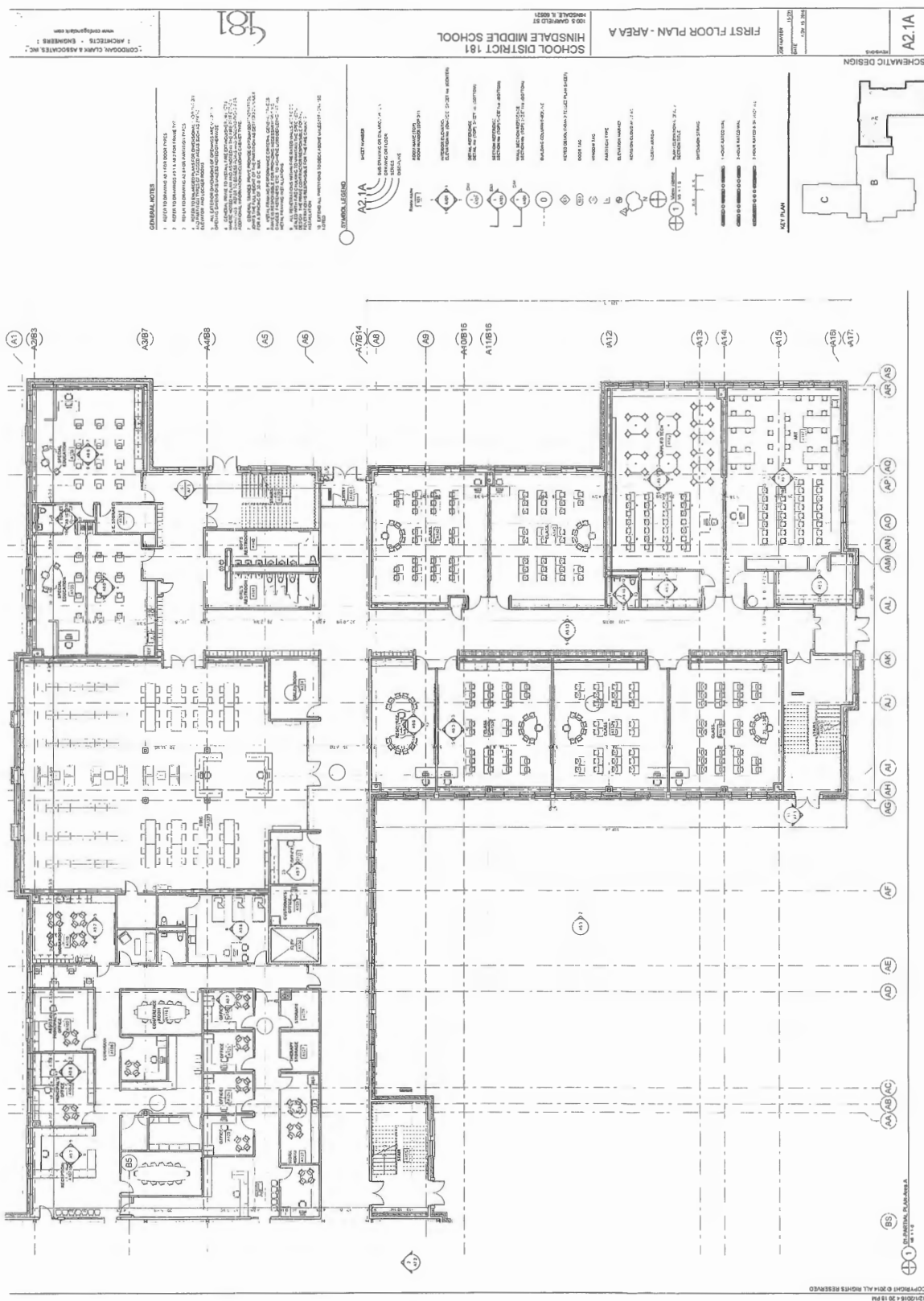

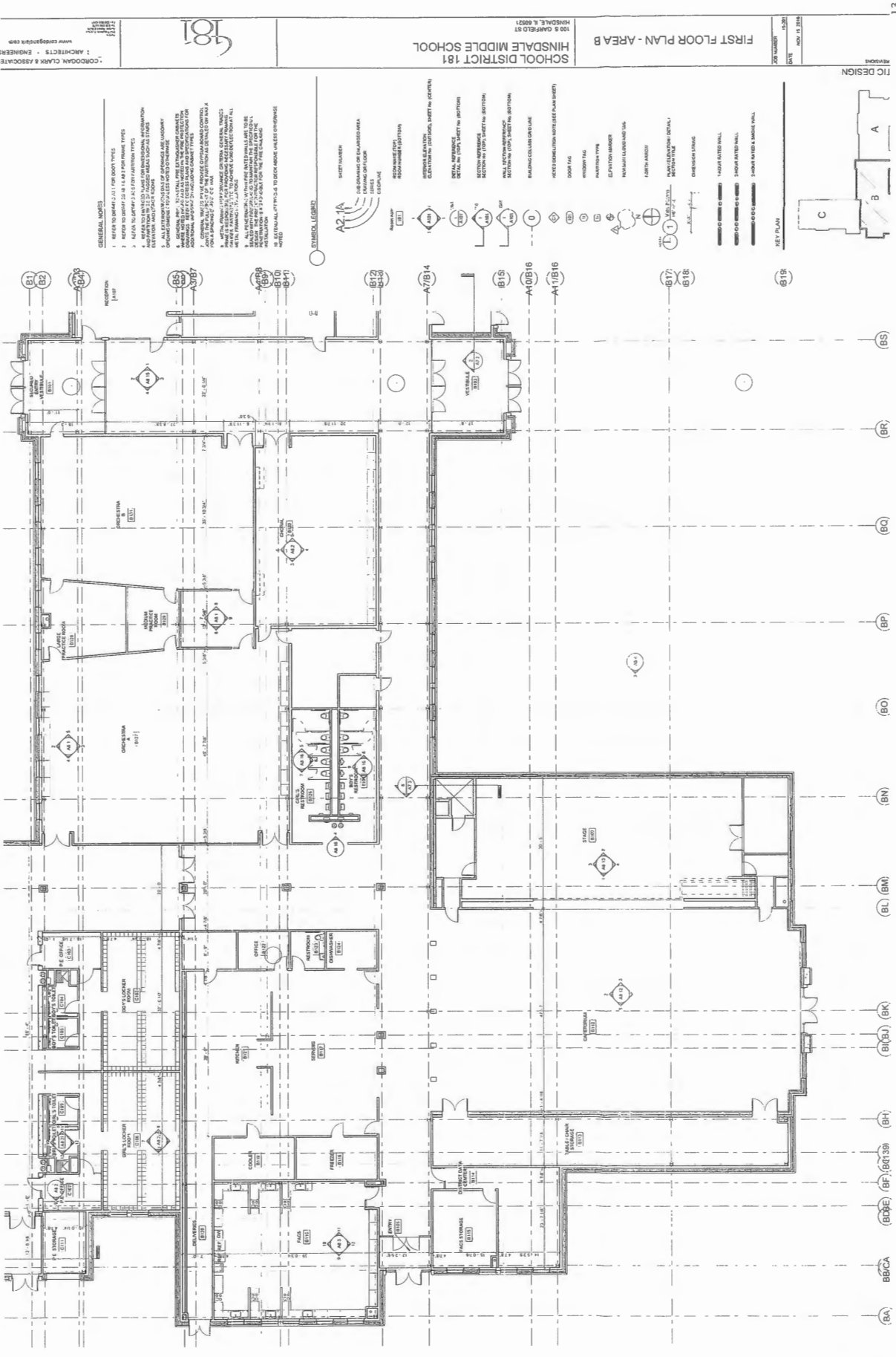

TIC DESIGN
REVISIONS

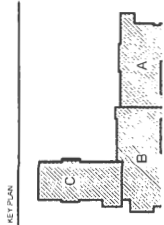

SITE PLAN

OVERALL SECOND FLOOR PLAN

SCHOOL DISTRICT 181
HINSDALE MIDDLE SCHOOL
100 S GARFIELD ST
HINSDALE, IL 60521

981

CONDOGAN CLARK & ASSOCIATES
ARCHITECTS - ENGINEERS
www.condoganclark.com

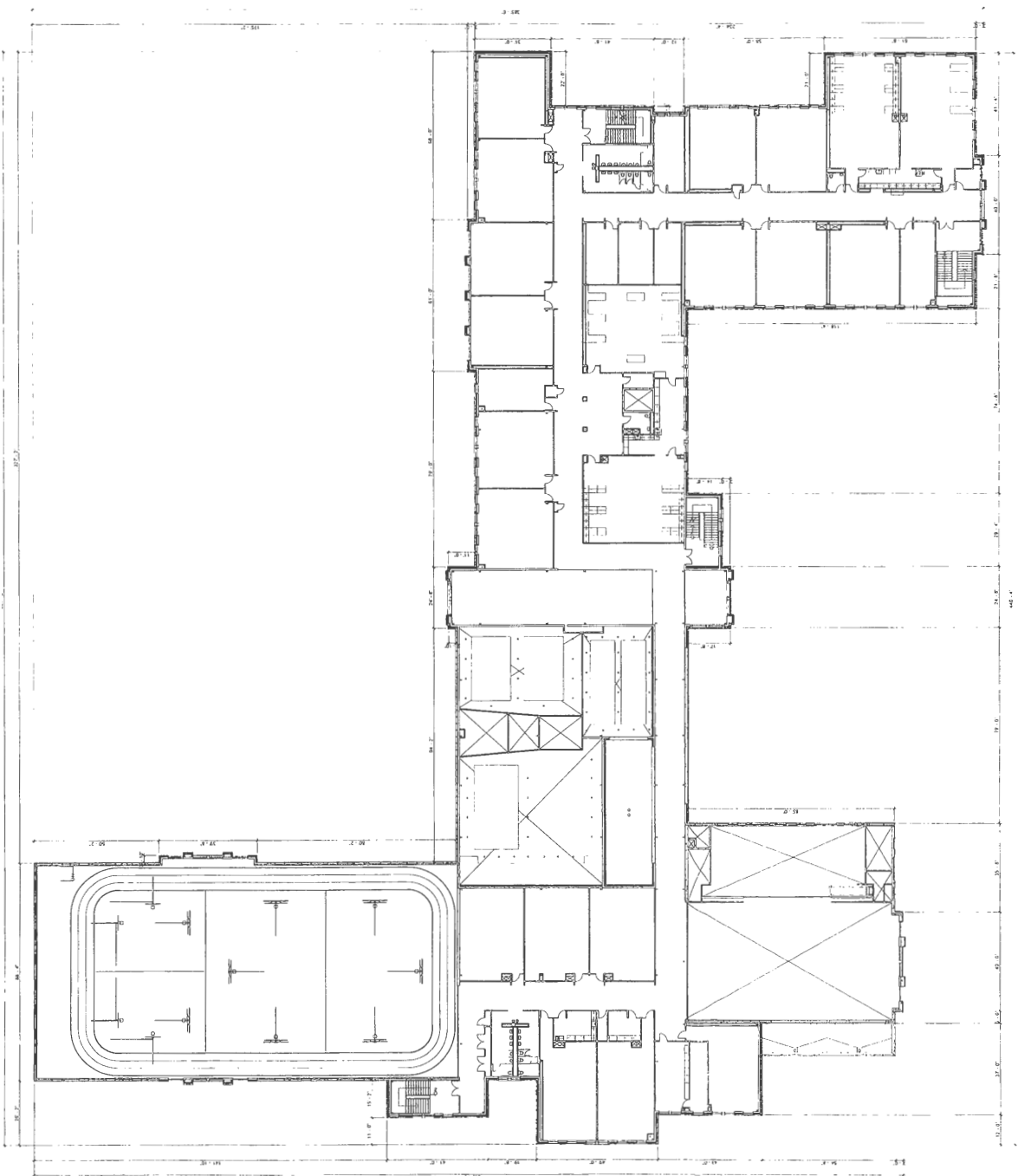

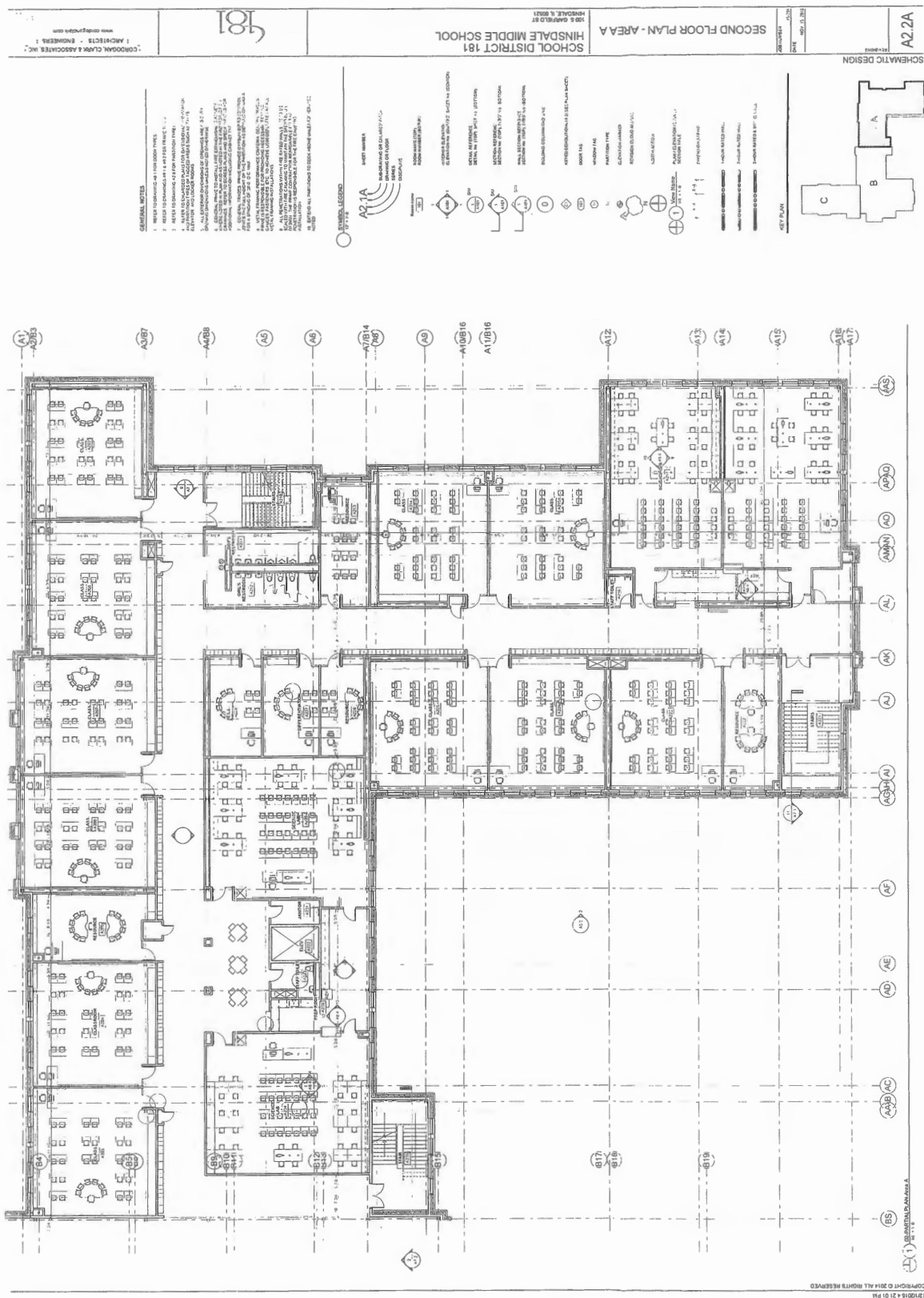

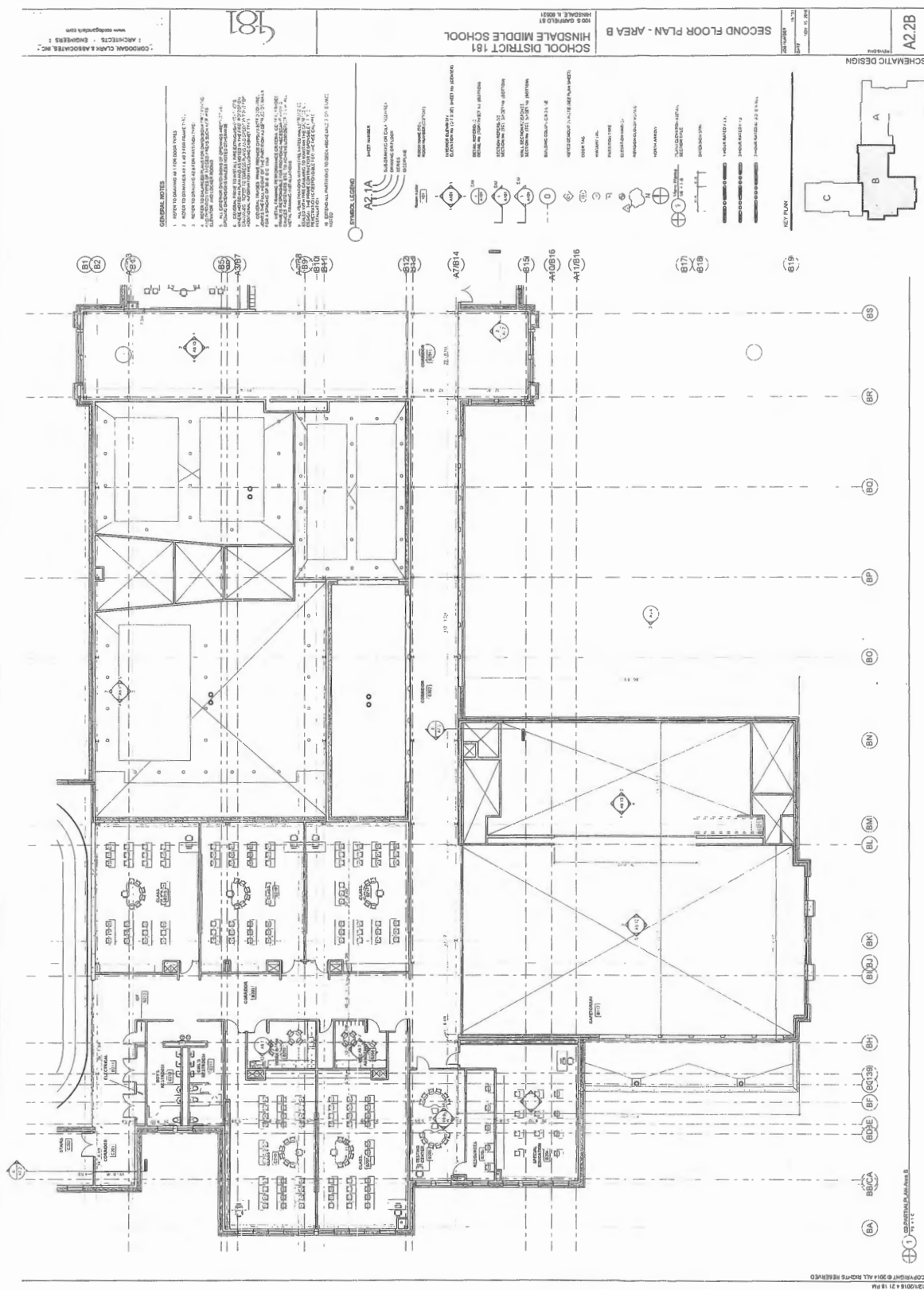

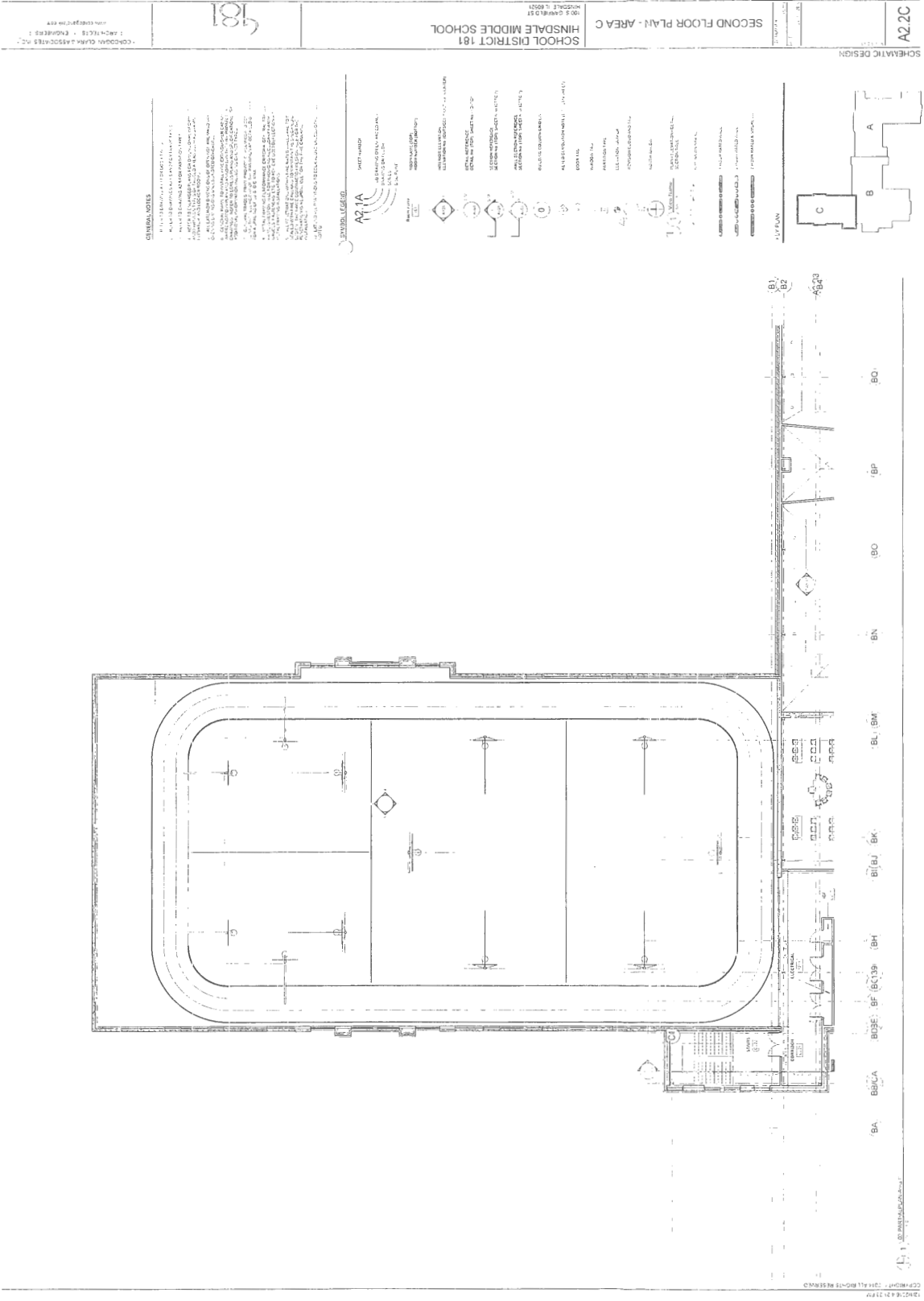

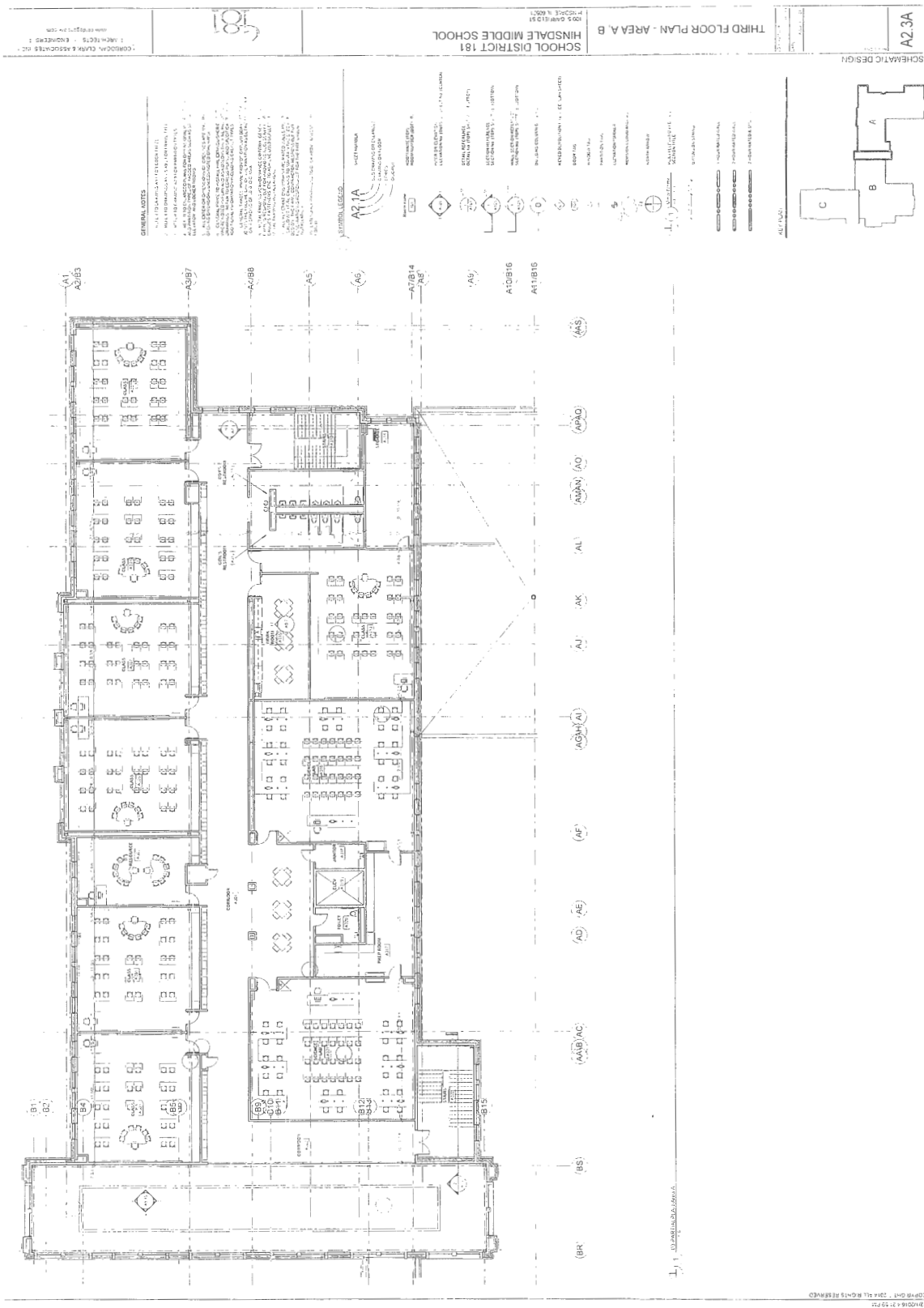



CORDOGANCLARK
ARCHIT. CTIS-ENGINEERS-CONSTRUCTION

NORTH ENTRY

HINSDALE MIDDLE SCHOOL PROJECT
COMMUNITY CONSOLIDATED
SCHOOL DISTRICT # 181

DEC 1, 2016



CORDOGANCLARK
ARCHITECTS-ENGINEERS-CONSTRUCTORS

SOUTH ENTRY

HINSDALE MIDDLE SCHOOL PROJECT

COMMUNITY CONSOLIDATED
SCHOOL DISTRICT # 181

DEC 1, 2016



CORDOGANCLARK
ARCHITECT • ENGINEERS • CONSTRUCTION

SOUTHEAST AERIAL

HINSDALE MIDDLE SCHOOL PROJECT
COMMUNITY CONSOLIDATED
SCHOOL DISTRICT # 181

DEC 1, 2016



CORDOGANCLARK
ARCHITECTS • ENGINEERS • CONSTRUCTION

NORTHEAST AERIAL

HINSDALE MIDDLE SCHOOL PROJECT

COMMUNITY CONSOLIDATED
SCHOOL DISTRICT # 181

DEC 1, 2016



CORDOGANCLARK
ARCHITECTS-ENGINEERS-CONSTRUCTORS

NORTHEAST AERIAL

HINSDALE MIDDLE SCHOOL PROJECT

COMMUNITY CONSOLIDATED
SCHOOL DISTRICT # 181

DEC 1, 2016



CORDOGANCLARK
ARCHITECTS-ENGINEERS-CONSTRUCTION

PARKING DECK

HINSDALE MIDDLE SCHOOL PROJECT
COMMUNITY CONSOLIDATED
SCHOOL DISTRICT # 181

DEC 1, 2016

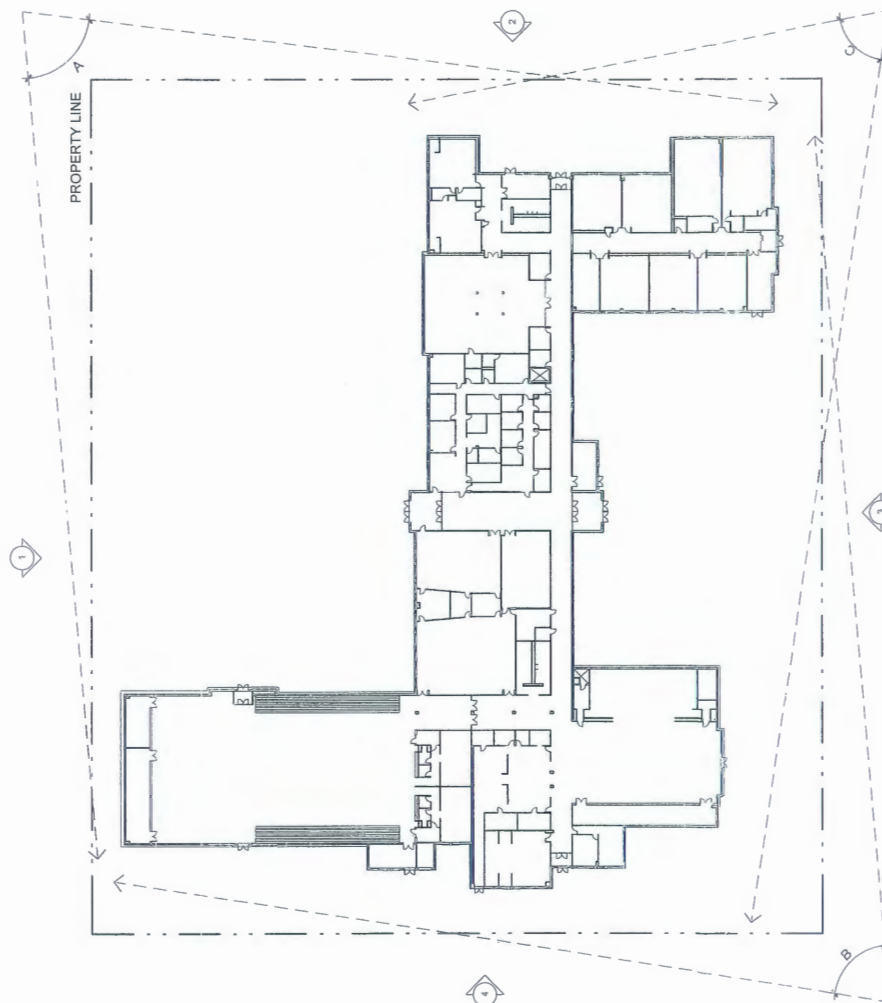

CORDOGANCLARK
 ARCHITECTS • ENGINEERS • CONSTRUCTORS

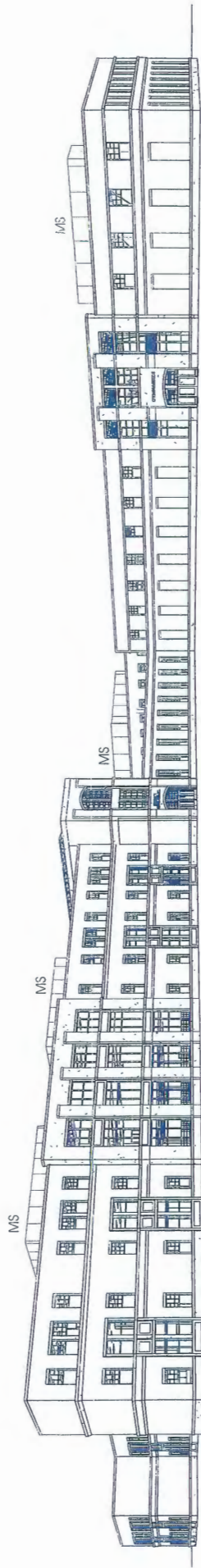

* MECHANICAL SCREEN

EYE-LEVEL PERSPECTIVE VIEW 'A'

CORDOGANCIARK
ARCHITECTS • ENGINEERS • CONSTRUCTORS

PERSPECTIVE VIEW

HINSDALE MIDDLE SCHOOL PROJECT

COMMUNITY CONSOLIDATED
SCHOOL DISTRICT # 181

DEC 1, 2016



* MECHANICAL SCREEN

EYE-LEVEL PERSPECTIVE VIEW 'B'

CORDOGANCLARK
ARCHITECTS ENGINEERS CONSTRUCTION

PERSPECTIVE VIEW

HINSDALE MIDDLE SCHOOL PROJECT

COMMUNITY CONSOLIDATED
SCHOOL DISTRICT # 181

DEC 1, 2016

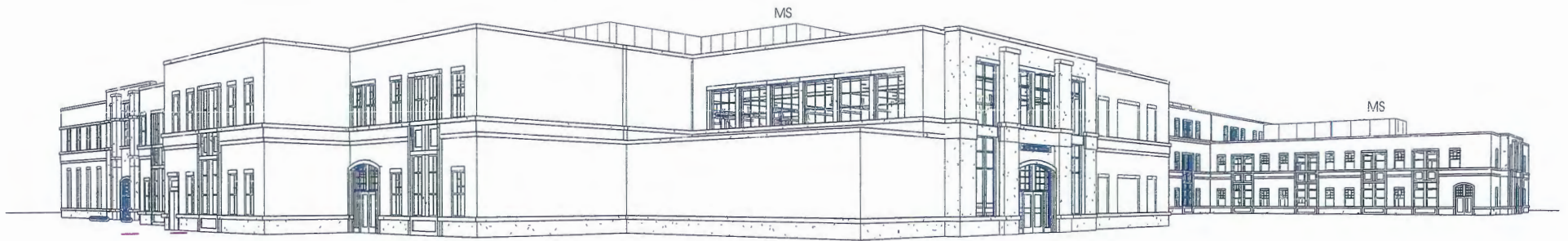

* MECHANICAL SCREEN

EYE-LEVEL PERSPECTIVE VIEW 'C'

CORDOGANCLARK
ARCHITECTS • ENGINEERS • CONSTRUCTION

PERSPECTIVE VIEW

HINSDALE MIDDLE SCHOOL PROJECT

DEC 1, 2016

COMMUNITY CONSOLIDATED
SCHOOL DISTRICT # 181



NORTH ELEVATION

1/32" = 1'-0"

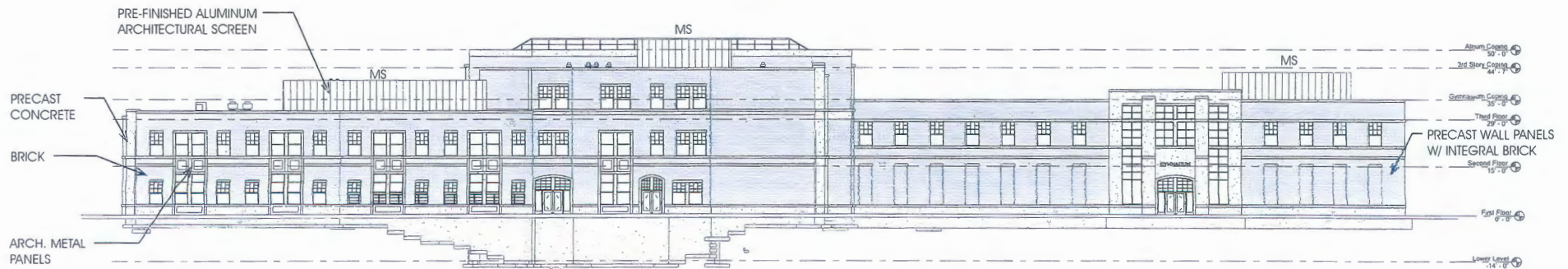

EAST ELEVATION

1/32" = 1'-0"

CORDOGANCLARK
ARCHITECTS-ENGINEERS-CONSTRUCTORS

OVERALL BUILDING ELEVATIONS

HINSDALE MIDDLE SCHOOL PROJECT

COMMUNITY CONSOLIDATED
SCHOOL DISTRICT # 181

DEC 1, 2016



SOUTH ELEVATION

1/32" = 1'-0"



WEST ELEVATION

1/32" = 1'-0"

CORDOGANCLARK
ARCHITECTS-ENGINEERS-CONSTRUCTORS

OVERALL BUILDING ELEVATIONS

HINSDALE MIDDLE SCHOOL PROJECT

COMMUNITY CONSOLIDATED
SCHOOL DISTRICT # 181

DEC 1, 2016

Parking Analysis

Parking Spaces Prior to Construction

Village of Hinsdale	District 181
15	10
14	22
14	14
10	13
33	59
35	
4	
-4	
129	

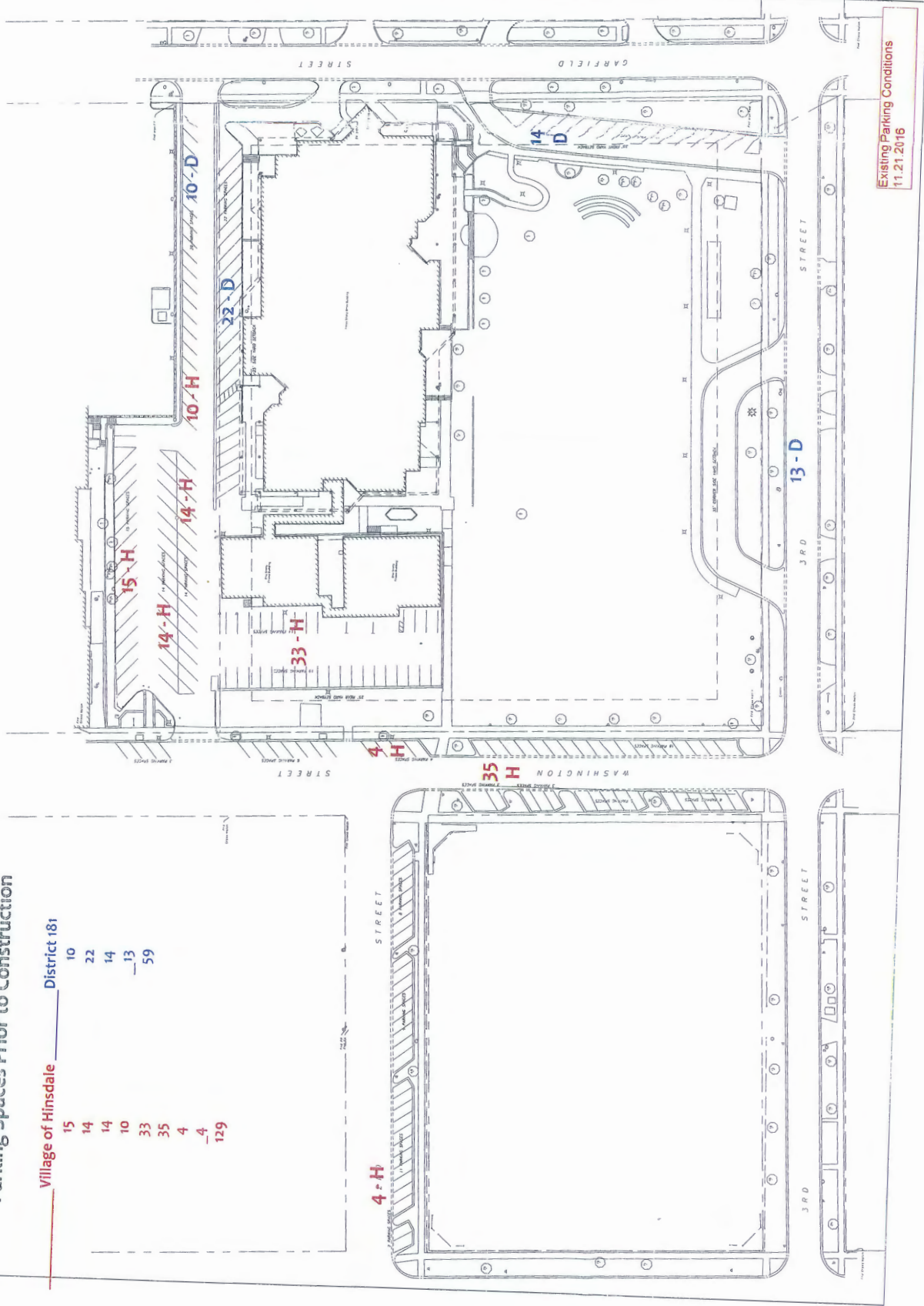

Parking Spaces During Construction of HMS

Village of Hinsdale

28
25
25
28
12
-9
-9
136

District 181

17
12
14
14
8
65

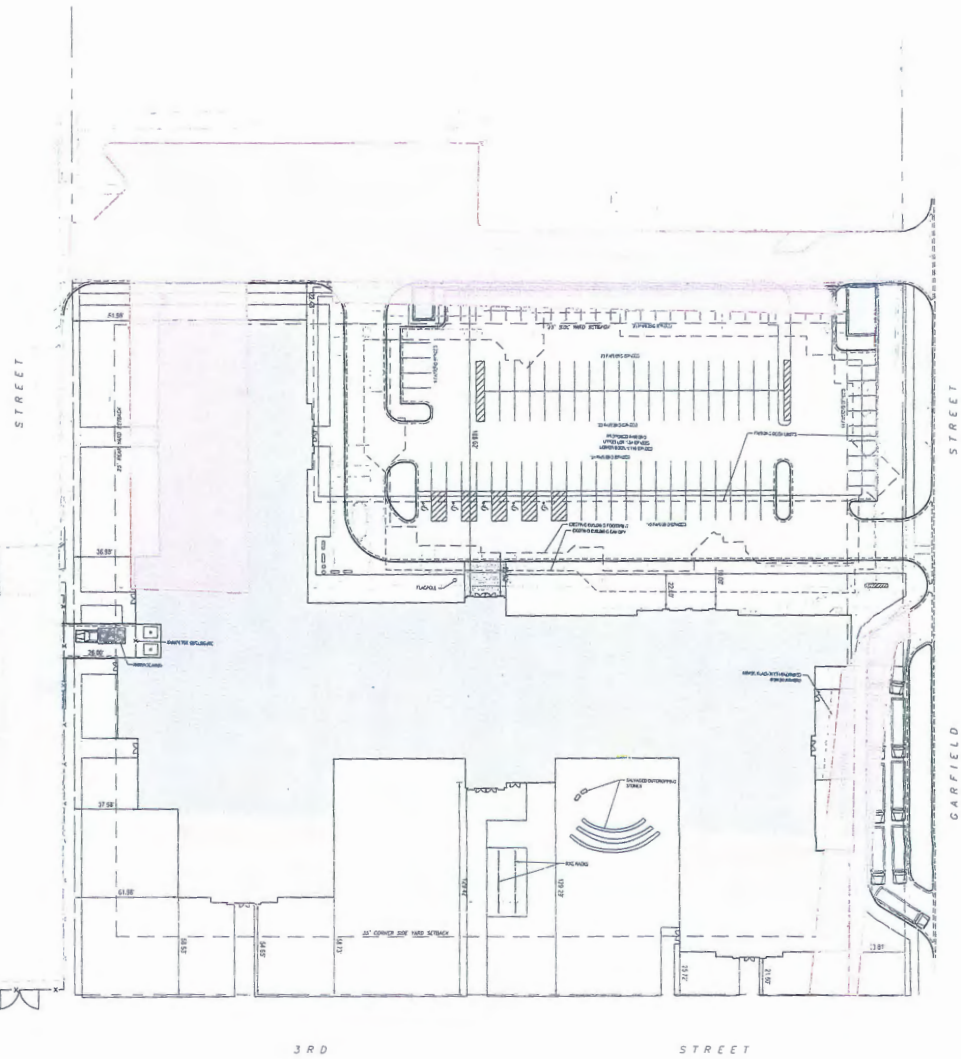
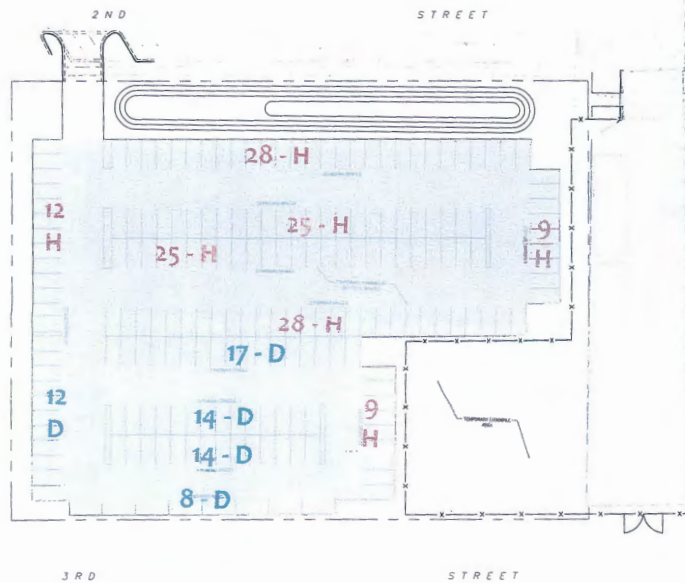

Parking Spaces After Construction of HMS

Village of Hinsdale

15
14
5
14
118
4
4
31
205

129 - Parking spaces prior to construction

+76 - Net Gain/Loss in parking spaces
after construction

District 181 123

59 - Parking Spaces Prior to Construction

+64 - Net Gain/Loss in parking Spaces
after Construction

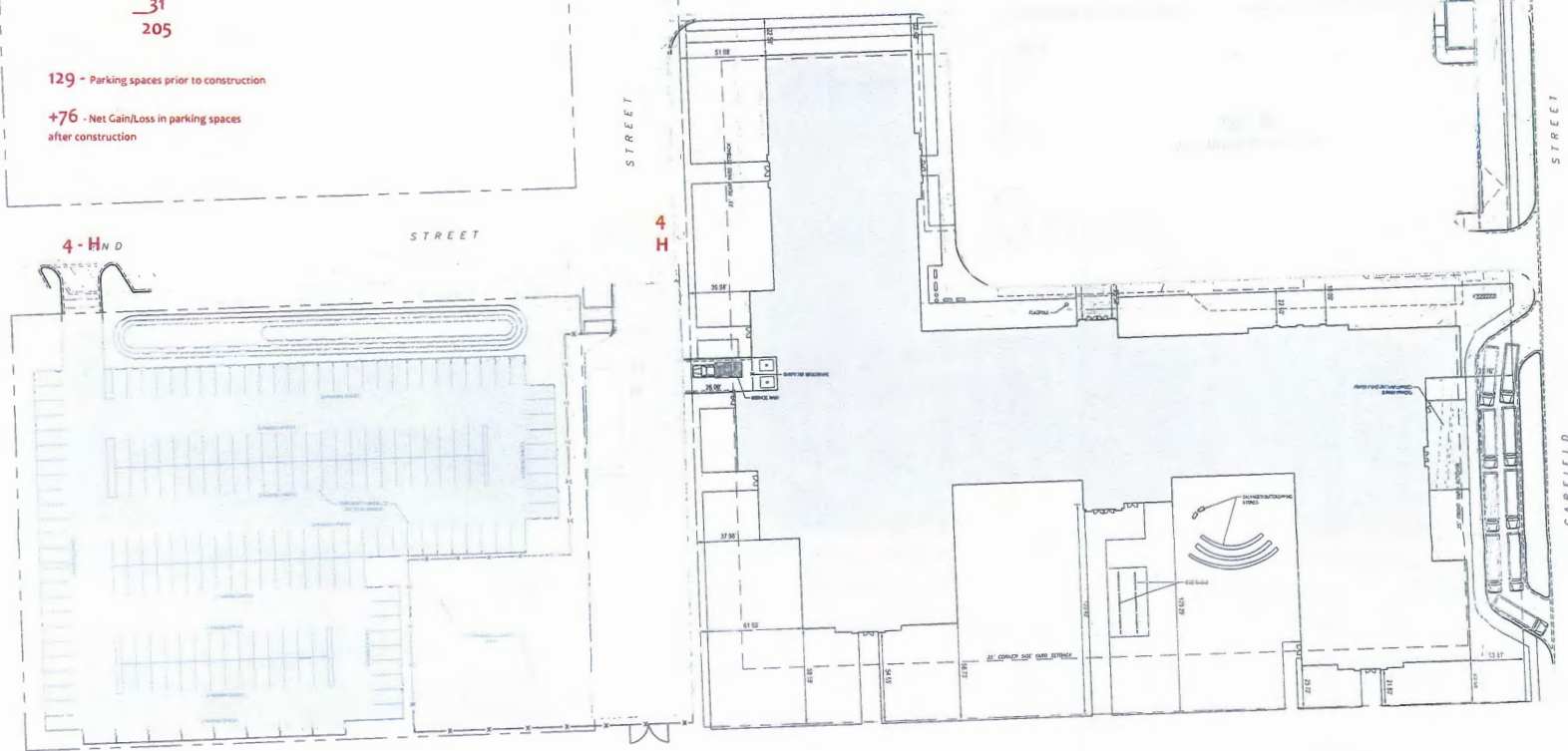

Construction Phasing & Logistics

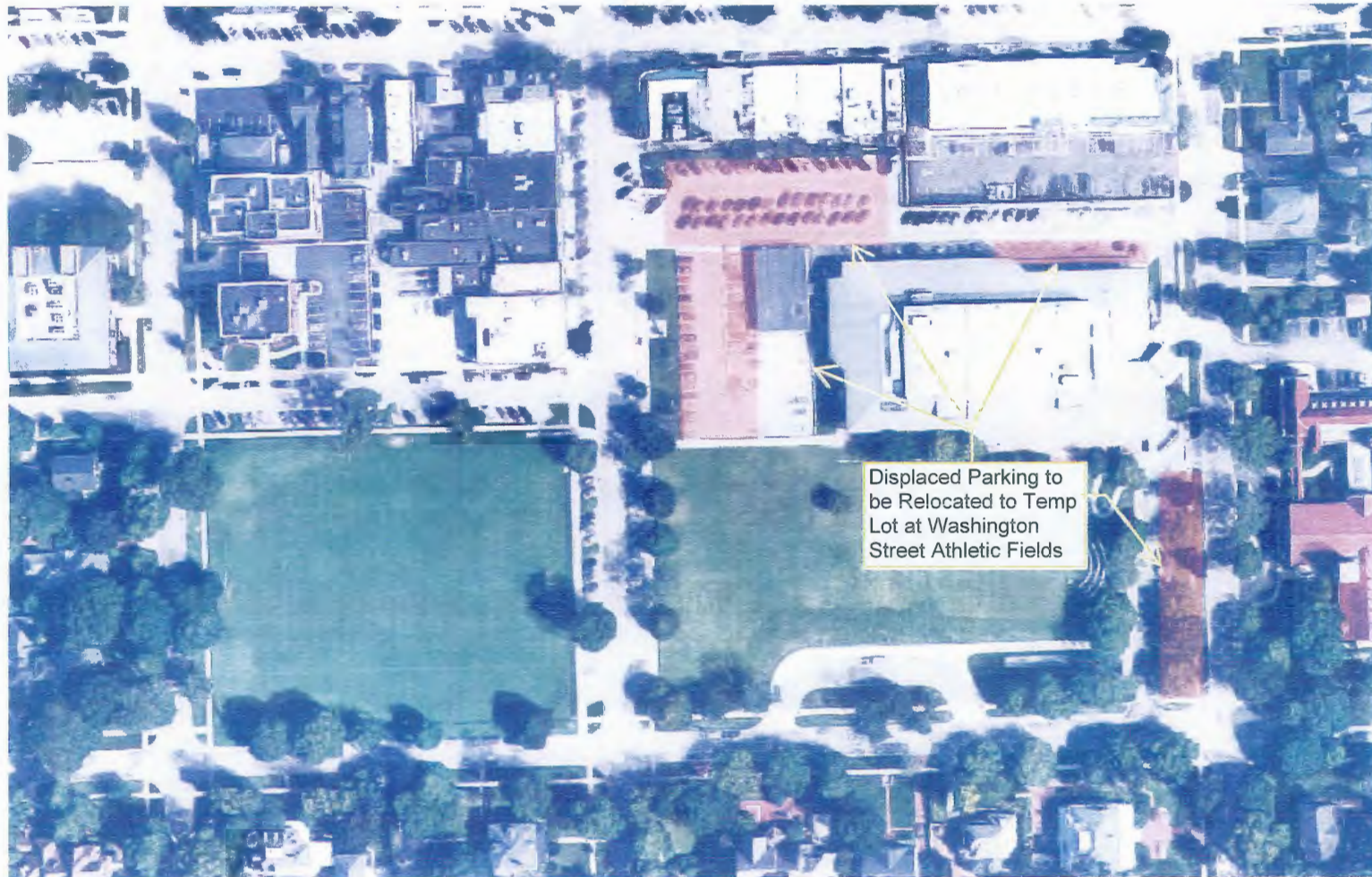

Site Logistics - Existing Parking



Site Logistics - Proposed Parking & Pedestrian Travel



Site Logistics - Summer 2017



Site Logistics - School Year 2017 - 2018



Site Logistics - Summer 2018



Site Logistics - August to September 2018



Site Logistics - September to November 2018