



Village of Hinsdale  
19 E. Chicago Avenue  
Hinsdale, IL 60521-3489  
(630)789-7000

Village Website: [www.villageofhinsdale.org](http://www.villageofhinsdale.org)

### PUBLIC SERVICES UTILITY PERMIT APPLICATION

Date of Application: 1/27/2020 Permit No: SPRINT-01 Permit Expiration Date: 02-28-2021

#### Utility Company Information:

Company Name: Sprint PCS  
Address: 5600 N river Rd Suite 500  
City, State, Zip: Rosemont IL 60018  
Contact Person: Teresa Wojcik  
Phone Number: 773-875-4630  
Email Address: teresa.wojcik@sprint.com  
Cell Number: 773-875-4630  
Project/Work Order Number: CH03XC904

#### Contractor Information:

Company Name: Dyros Electric  
Address: 900 Lee St  
City, State, Zip: Elk grove Village IL 60007  
Contact Person: Ted Fotos  
Phone Number: 847-593-9797  
Email Address: ted@dyros.com  
Cell Number: 847-593-9797

**PROJECT LOCATION:** 22 N Elm St

Description of work covered under this permit: Install new fiber for existing Sprint equipment

**Start Date:** 2/25/2020

**Completion Date:** 3/15/2020

Site Plan/Details/Specifications (3 sets) included with application? ☒ YES ☐ NO  
Certificate of Insurance included with application? ☐ YES ☒ NO

**Type of Utility:** ☐ ComEd ☐ Nicor ☐ Comcast ☐ Water ☐ Sewer  
☐ Communications: ☒ Fiber Optic ☐ Wireless ☐ Other: \_\_\_\_\_

#### Applicant Information:

Print Name: Stacey Agresti Phone Number: 847-908-8432  
Company: Fullerton Engineering Email Address: sagresti@fullertonengineering.com  
Signature: Stacey Agresti Digitally signed by Stacey Agresti  
DN: cn=Stacey Agresti, o=Fullerton Engineering, ou=Fullerton Engineering, email=sagresti@fullertonengineering.com, c=US  
Date: 2020.02.26 13:28:58 -0500 Date: 01/27/2020

ALL CONSTRUCTION SHALL BE DONE IN ACCORDANCE WITH THE LATEST EDITION IN EFFECT ON THE DATE OF PERMIT APPLICATION OF THE FOLLOWING: STANDARD SPECIFICATIONS FOR ROAD AND BRIDGE CONSTRUCTION & SUPPLEMENTAL SPECIFICATIONS AND RECURRING SPECIAL PROVISIONS BY THE ILLINOIS DEPARTMENT OF TRANSPORTATION, ILLINOIS MANUAL ON UNIFORM TRAFFIC CONTROL DEVICES FOR STREETS AND HIGHWAYS, STANDARD SPECIFICATIONS FOR WATER AND SEWER MAIN CONSTRUCTION IN ILLINOIS, AND THE VILLAGE OF HINSDALE SUBDIVISION ORDINANCE AND ENGINEERING STANDARDS.

#### Village Use Only

Permit Approved: YES NO

Conditions for Approval/Reasons for Denial: ALL DISTURBED AREAS TO BE RESTORED WITHIN 14 DAYS OF COMPLETED INSTALLATION.

Approved By: A. Diaz Date: 02-28-2020





PROPOSED UNDERGROUND FIBER OPTIC INSTALLATION FOR  
CH03XC904  
22 N. ELM ST.  
HINSDALE, IL 60521

SITE LOCATION MAP

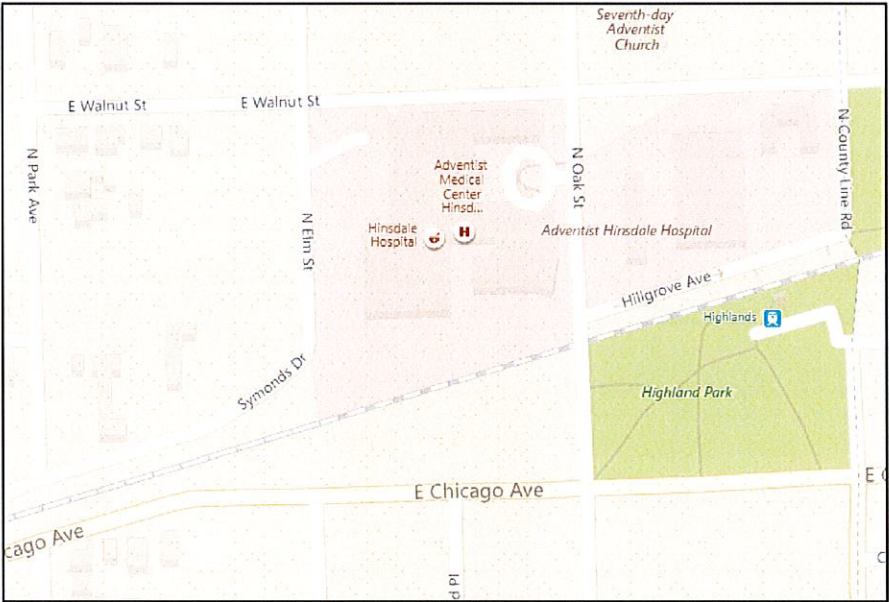

FIBER COMPANY SCOPE OF WORK:  
CROWN CASTLE TO PROVIDE FIBER FROM PROPOSED MANHOLE TO SPRINT CABINET AND INSTALL FIBER PATCH PANEL INSIDE.

SPRINT GC SCOPE OF WORK:  
CONTRACTOR TO PROVIDE MANHOLE AND 2" UG CONDUIT TO EXISTING PULL BOX ON THE FENCE WALL. FROM PULL BOX INTERCEPT EXISTING CONDUIT TO SITE AND INSTALL NEW PULL STRING THROUGH COMPLETE PATH (NEW AND EXISTING) FROM MMP (MANHOLE) TO SPRINT BTS VIA PATCH PANEL LOCATION. PROVIDE CONNECTION BETWEEN TELCO CABINET AND SPRINT BTS.

INDEX TO SHEETS	
Sheet Number	Sheet Title
T-01	COVER SHEET
GN-01	LEGEND AND CONTACT INFO
GN-02	GENERAL NOTES
UG-01	PROJECT PLAN AND PROFILE VIEW
UG-02	PROJECT PLAN AND PROFILE VIEW
UG-03	PROJECT PLAN AND PROFILE VIEW
UG-04	PROJECT PLAN AND PROFILE VIEW
UG-05	PROJECT PLAN AND PROFILE VIEW
UG-06	SITE SURVEY
RS-01	RESTORATION PLAN VIEW
D-01	STANDARD CONSTRUCTION DETAILS
TCP-01	TRAFFIC CONTROL PLAN

ENGINEER'S ESTIMATE OF MATERIALS	
QUANTITY	ITEM
0	13"x24" QUARTZITE BOX
1	30" COMMUNICATIONS MANHOLE
0	NEW POLE - CDOT DEO SPECIFICATION #808
0	NEW POLE FOUNDATION - CDOT DEO SPECIFICATION #818
20	LINEAR FEET OF 2" PVC SCHEDULE 40 CONDUIT FOR FIBER
0	LINEAR FEET OF 2" HDPE SCHEDULE 40 CONDUIT FOR FIBER
0	LINEAR FEET OF 2" PVC SCHEDULE 40 CONDUIT FOR POWER
0	LINEAR FEET OF 2" HDPE SDR 11 CONDUIT FOR POWER
0	LINEAR FEET OF 1.25" PVC SCHEDULE 80 FOR FIBER
0	LINEAR FEET OF 1.25" PVC SCHEDULE 80 FOR POWER
0	LINEAR FEET OF 1.25" INNERDUCT FOR FIBER
0	LINEAR FEET OF 1" INNERDUCT FOR FIBER
20	LINEAR FEET OF 12 AWG TRACER WIRE
0	LINEAR FEET OF 12"x3/8" STEEL PLATE

PROJECT BENCHMARK K53

BENCHMARK NUMBER K53 - ELEVATION 676.86  
LOCATED ON THE SOUTHEAST CORNER OF THE  
INTERSECTION OF CHICAGO AVE AND OAK ST.  
FIXED 1924



VILLAGE OF HINSDALE  
COMMUNITY DEVELOPMENT  
APPROVED  
APPROVED AS NOTED  
LETTER OF AGREEMENT  
2/26/2020  
DATE BUILDING OFFICIAL

**DEVELOPER**  
  
6220 SPRINT PARKWAY  
OVERLAND PARK, KS 66251

**CONSULTANT**

**PREPARED BY**  
**FULLERTON**  
ENGINEERING DESIGN  
1100 E. WOODFIELD ROAD, SUITE 500  
SCHAUMBURG, ILLINOIS 60173  
TEL: 847-908-8400  
DESIGN FIRM NO. 184-002498

**CONTRACTOR**

**NOTES**

**SHEET TITLE**  
COVER SHEET

**FILE NAME SEGMENT ID**  
CH03XC904

**JOB TITLE**  
FIBER OPTIC  
CONDUIT INSTALLATION  
N. ELM ST.  
  
**JURISDICTION:**  
HINSDALE, ILLINOIS

**PROJECT MANAGER**  
CREATED J. MEDEL  
CHECKED E. POPOVIC  
APPROVED V. MAZZAFERRO  
DATE CREATED 02/21/19  
PAPER SIZE 22" X 34"  
SCALE AS SHOWN  
PROJECT NUMBER CH03XC904

**REVISIONS**  
REV DATE DESCRIPTION BY  
1 04/29/19 ISSUED FOR REVIEW NS  
2 09/24/19 EASEMENT ADDED NS  
3  
4  
5  
6  
7  
8  
9  
10

**SHEET** T-01 1 OF 12



## OWNER:

SPRINT  
TERESA WOJCIK  
6220 SPRINT PARKWAY  
OVERLAND PARK, KS 66251  
TERESA.WOJCIK@SPRINT.COM  
(773) 875-4630

## CONSULTANT:

## ENGINEER:

FULLERTON ENGINEERING CONSULTANTS  
VINCENT MAZZAFERRO, P.E.  
1100 WOODFIELD RD. SUITE 500  
SCHAUMBURG, IL 60173  
VMAZZAFERRO@FULLERTONENGINEERING.COM  
(847) 908-8572

## CONTRACTOR:

T.B.D

DEVELOPER

**Sprint**

6220 SPRINT PARKWAY  
OVERLAND PARK, KS 66251

CONSULTANT

PREPARED BY

**FULLERTON**  
ENGINEERING DESIGN

1100 E. WOODFIELD ROAD, SUITE 500  
SCHAUMBURG, ILLINOIS 60173  
TEL: 847-908-8400  
DESIGN FIRM NO. 184-002498

CONTRACTOR

NOTES

SHEET TITLE

**LEGEND AND CONTACT  
INFO**

FILE NAME/SEGMENT ID

**CH03XC904**

JOB TITLE

**FIBER OPTIC  
CONDUIT INSTALLATION  
N. ELM ST.****JURISDICTION:  
HINSDALE, ILLINOIS**

PROJECT MANAGER

CREATED J MEDEL	CHECKED B POPOVIC	APPROVED V MAZZAFERRO
--------------------	----------------------	--------------------------

DATE CREATED 02-21-19	PAPER SIZE 22" X 34"	SCALE AS SHOWN
--------------------------	-------------------------	-------------------

PROJECT NUMBER CH03XC904	
-----------------------------	--

REV	DATE	DESCRIPTION	BY
-----	------	-------------	----

1	04-29-19	ISSUED FOR REVIEW	NS
---	----------	-------------------	----

2	09-24-19	EASEMENT ADDED	NS
---	----------	----------------	----

3			
---	--	--	--

4			
---	--	--	--

5			
---	--	--	--

6			
---	--	--	--

7			
---	--	--	--

8			
---	--	--	--

9			
---	--	--	--

10			
----	--	--	--

SHEET	GN-01	2 OF 12
-------	-------	---------

## PROPOSED

PROPOSED OPEN CUT TRENCH  
PROPOSED DIRECTIONAL BORE  
PROPOSED 4X4 MANHOLE

## COMED

EXISTING COMED  
EXISTING CTA  
POTENTIAL BURIED CTA  
ABANDONED TRACKS

## CTA

## ELECTRIC

EXISTING ELECTRIC  
EXISTING STREET LIGHT CONTROL BOX  
EXISTING TRAFFIC LIGHT CONTROL BOX  
EXISTING STREET LIGHT HANDHOLE  
EXISTING TRAFFIC LIGHT HANDHOLE  
EXISTING RED LIGHT CAMERA POLE

## ENWAVE/UNICOM

EXISTING ENWAVE/UNICOM

## GAS

EXISTING GAS MAIN  
EXISTING GAS MAIN (DEAD)  
EXISTING GAS CAP  
EXISTING GAS REDUCER

## MISCELLANEOUS

EXISTING FENCE  
EXISTING CONSTRUCTION FENCE  
EXISTING GUARDRAIL  
EXISTING PROPERTY LINE/ R.O.W.  
EXISTING BIKE RACK  
EXISTING TREE  
EXISTING BUSH  
EXISTING STREET SIGN POST  
EXISTING POST/BOLLARD  
EXISTING GROUND LIGHT  
EXISTING UTILITY POLE  
EXISTING STANDPIPE  
EXISTING ADA RAMP

PROPOSED BORE PIT  
PROPOSED 30" COMMUNICATIONS HH  
PROPOSED QUAZITE BOX

## EXISTING COMED MANHOLE

## EXISTING CTA MANHOLE

## EXISTING STREET LIGHT POLE

## EXISTING TRAFFIC LIGHT POLE

## EXISTING UTILITY POLE

## EXISTING ELECTRIC MANHOLE

## EXISTING ELECTRIC HANDHOLE

## EXISTING RED LIGHT FLASH POLE

EXISTING ENWAVE/UNICOM MANHOLE

## EXISTING GAS MANHOLE

## EXISTING GAS VALVE

## EXISTING GAS METER

## EXISTING MISCELLANEOUS MANHOLE

## EXISTING GARBAGE CAN

## EXISTING PARK DISTRICT MANHOLE

## EXISTING MONITORING WELL

## EXISTING FIRE ALARM

## EXISTING STREET PARKING PAY BOX

## EXISTING PEDESTAL

## EXISTING MAILBOX

## EXISTING NEWSPAPER BOX

## EXISTING PHONE

## EXISTING SPRINKLER CONTROL BOX

## EXISTING SPRINKLER VALVE

## EXISTING SUPPORT COLUMN

## COMMUNICATIONS

EXISTING AT&T  
EXISTING AT&T (ABANDON)  
EXISTING CROWN CASTLE  
EXISTING CABLE TV  
EXISTING COMCAST  
EXISTING COMMUNICATIONS  
EXISTING LEVEL 3  
EXISTING LOOKING GLASS  
EXISTING JOINT BUILD  
EXISTING McLEODUSA  
EXISTING MCI/VERIZON  
EXISTING NEXTG  
EXISTING QWEST  
EXISTING RCN  
EXISTING SIDERA  
EXISTING SPRINT  
EXISTING SUNESYS  
EXISTING VERIZON  
EXISTING WOW  
EXISTING XO COMMUNICATIONS  
EXISTING YIPES COMMUNICATIONS  
EXISTING ZAYO GROUP

## SEWER

EXISTING SEWER MAIN  
EXISTING SEWER MAIN (ABANDON)  
EXISTING STORM SEWER MAIN  
EXISTING MWRD MANHOLE

## WATER

EXISTING WATER MAIN  
EXISTING WATER MAIN (ABANDON)  
EXISTING WATER SHUT OFF  
EXISTING FIRE CISTERN MANHOLE  
EXISTING WATER CAP

## EXISTING AT&amp;T MANHOLE

## EXISTING CROWN CASTLE MANHOLE

## EXISTING CABLE TV MANHOLE

## EXISTING COMCAST MANHOLE

## EXISTING COMMUNICATIONS MANHOLE

## EXISTING LEVEL 3 MANHOLE

## EXISTING LOOKING GLASS MANHOLE

## EXISTING JOINT BUILD MANHOLE

## EXISTING McLEODUSA MANHOLE

## EXISTING MCI/VERIZON MANHOLE

## EXISTING NEXTG MANHOLE

## EXISTING QWEST MANHOLE

## EXISTING RCN MANHOLE

## EXISTING SIDERA MANHOLE

## EXISTING SPRINT/NEXTEL MANHOLE

## EXISTING SUNESYS MANHOLE

## EXISTING VERIZON MANHOLE

## EXISTING WOW MANHOLE

## EXISTING XO MANHOLE

## EXISTING YIPES MANHOLE

## EXISTING ZAYO GROUP MANHOLE

## EXISTING SEWER MANHOLE

## EXISTING SEWER CATCH BASIN

## EXISTING SEWER INLET

## EXISTING WATER MANHOLE

## EXISTING WATER VALVE

## EXISTING WATER METER

## EXISTING FIRE HYDRANT

## EXISTING WATER REDUCER



ALL PROPOSED WORK UNDER THIS CONTRACT SHALL BE DONE IN ACCORDANCE WITH THE ENSUING NON-INCLUSIVE CONDITIONS:

1. THE ENCLOSED DESIGN MAY IMPLY EXISTING UTILITIES. THE UTILITIES HAVE NOT BEEN FIELD VERIFIED FOR LOCATION. THEREFORE, ALL UTILITIES IMPLIED WITHIN THIS DOCUMENT ARE TO BE REFERRED TO AS A "REFERENCE TOOL". IT IS THE RESPONSIBILITY OF THE GENERAL CONTRACTOR AND/OR IT'S SUBCONTRACTOR TO VERIFY THESE UTILITIES USING ANY AND ALL METHODS AND INSTRUMENTS AVAILABLE IF/WHEN NECESSARY. FULLERTON CANNOT IN GOOD FAITH GUARANTEE UTILITY LOCATIONS. ANY AND ALL DOCUMENTATION ON EXISTING UTILITIES HAS BEEN IMPLIED UTILIZING INFORMATION RETRIEVAL PROCESSES FROM EACH JURISDICTION INVOLVED (STATE, COUNTY AND/OR MUNICIPALITY, TO INCLUDE OTHERS).
2. IT IS THE RESPONSIBILITY OF THE GENERAL CONTRACTOR TO ENSURE ALL CONDUITS ARE PLACED WITHIN THE GIVEN & DEDICATED SPACE LICENSED FOR THIS PARTICULAR CLIENT. FULLERTON ENGINEERING CONSULTANTS, INC. (FULLERTON) WAS NOT RETAINED FOR THE PURPOSE OF SUPPORTING A SURVEY OF THE AREA AND PROPERTY BOUNDARIES. THEREFORE FULLERTON CAN NOT AND WILL NOT SUPPORT THE ACCURACY OF ANY IMPLIED BOUNDARY (I.E. PUBLIC WAY, PRIVATE PROPERTY, EASEMENT ETC.) NOR IS IT TO BE ASSUMED THAT THE SALE OF PROPERTIES HAS NOT OCCURRED DURING & AFTER FULLERTON'S RESPONSIBILITIES FOR THIS PROJECT HAVE PAST. ALL BOUNDARIES, EASEMENTS, PROPERTY LINES, ETC. ARE TO BE USED AS A GUIDELINE OR REFERENCE AND SHOULD NOT BE TAKEN LITERALLY. IT IS THE CONTRACTOR'S RESPONSIBILITY TO HAVE ASSOCIATED BOUNDARIES SURVEY STAKED IF SO QUESTIONED. ALL ASPECTS OF BOUNDARIES IMPLIED HEREIN, HAVE BEEN DERIVED THROUGH AVAILABLE MEDIA SUCH AS BUT NOT LIMITED TO (SIDWELL, GOOGLE EARTH PRO, MUNICIPAL, STATE, COUNTY, GIS, AND OTHER RECORD TYPES). FULLERTON DOES NOT AGREE NOR DISAGREE WITH THE ABOVE-MENTIONED RECORDS AS THEY ARE USED JUST A REFERENCE TOOL.
3. ALL BURIED OBSTRUCTIONS KNOWN BY FULLERTON ARE SHOWN ON THE CONSTRUCTION DRAWINGS. ANY AND ALL OTHERS ENCOUNTERED DURING CONSTRUCTION ARE THE RESPONSIBILITY OF THE CONTRACTOR TO LOCATE AND PROTECT.
4. CONTRACTOR IS RESPONSIBLE FOR LOCATING ALL UTILITIES 48 HOURS PRIOR TO CONSTRUCTION ACTIVITY.
5. SHORING MAY BE REQUIRED AND SHALL COMPLY TO O.S.H.A. STANDARDS.
6. ALL BURIED CONDUIT/CABLE WILL BE PLACED AT 30-48" MINIMUM COVER UNLESS SPECIFIED OR OTHERWISE NOTED ON THE CONSTRUCTION DRAWINGS.
7. ANY AND ALL IMPROVEMENTS, IF DAMAGED, SHALL BE RESTORED TO ORIGINAL OR BETTER CONDITION. THIS INCLUDES BUT IS NOT LIMITED TO: ASPHALT, CONCRETE PAVEMENT, CURBS, GUTTERS, SIDEWALKS, DRAINAGE DITCHES, EMBANKMENTS, SHRUBS, TREES, GRASS SOD, ETC..
8. ALL FIBER INSTALLATIONS SHALL OBSERVE A MINIMUM DYNAMIC BEND RADIUS OF 20X THE CABLE DIAMETER FOR ALL OSP FIBER SHEATHS AND 15X THE CABLE DIAMETER FOR ALL ISP FIBER SHEATHS. ADDITIONALLY, ALL INSTALLATIONS SHALL OBSERVE A MINIMUM STATIC BEND RADIUS OF 15X THE CABLE DIAMETER FOR ALL OSP FIBER SHEATHS AND 10X THE CABLE DIAMETER FOR ALL ISP FIBER SHEATHS. IF THE MANUFACTURER'S SPECIFICATIONS FOR BEND RADIUS ARE GREATER, THEN THEY SHALL BE FOLLOWED.
9. ALL NEW METALLIC AERIAL STRAND SHALL BE BONDED/GROUNDED (PREFERABLY TO THE POWER COMPANY NEUTRAL) PER LOCAL REQUIREMENTS. AT A MINIMUM, THE BONDING/GROUNDING PATTERN SHALL BE THE FIRST AND LAST POLE OF A RUN AND EVERY TENTH POLE IN THE RUN. SHOULD ONE OF THESE DESIGNATED POLES SUPPORT A POWER TRANSFORMER, THE POLES ON EITHER SIDE OF SAID POLE SHALL BE BONDED/GROUNDED AND THE PATTERN SHOULD CONTINUE EVERY TENTH POLE FROM THAT STARTING POINT.
10. ALL AERIAL FIBER OPTIC CABLES SHALL BE SECURELY LASHED TO AERIAL STRAND BY METHOD OF MECHANICAL LASHING CARRIAGE OR APPROVED EQUAL.
11. ALL FIBER OPTIC CABLES INSTALLED BELOW GRADE SHALL BE OF AN ARMORED VARIETY WITH METALLIC INNER SHEATH, OR BE PLACED WITH A METALLIC LOCATING WIRE TO FACILITATE FUTURE LOCATING SERVICES.
12. ALL CONDUIT OR DUCT CONSTRUCTION SHALL INCLUDE THE PLACEMENT OF PULLING TAPE OF SUFFICIENT SIZE AND GRADE TO FACILITATE THE INSTALLATION OF THE SPECIFIED FIBER TYPE THROUGH CONDUIT BEING UTILIZED (JETLINE USE TO BE APPROVED BY CLIENT).
13. ALL FUSION SPLICING SHALL BE COMPLETED BY A QUALIFIED FIBER SPLICER IN A CLEAN TEMPERATURE CONTROLLED TRUCK, TRAILER, OR SHELTER SPECIFICALLY TOOLED OR DESIGNED FOR THE PURPOSE OF FUSION SPLICING FIBER OPTIC CABLES IN A FIELD ENVIRONMENT.
14. ALL MECHANICAL SPLICES AND FACTORY ENDS SHALL BE KEPT CLEAN AND FREE FROM DUST, DIRT, OILS, AND SMEARS. CARE SHOULD BE TAKEN TO MATCH POLISH TYPES ON FACTORY ENDS.
15. CONTRACTOR SHALL BE RESPONSIBLE FOR ANY AND ALL CORRECTIONS TO WORK IDENTIFIED AS UNACCEPTABLE BY CLIENT, ENGINEER, OR INSPECTOR, DURING SITE INSPECTION ACTIVITIES AND/OR AS A RESULT OF TESTING. CONTRACTOR SHALL ALSO PROVIDE ALL AS-BUILT INFORMATION UPON COMPLETION OF INSPECTION.
16. CONTRACTOR SHALL KEEP THE SITE FREE FROM ACCUMULATING WASTE MATERIAL, DEBRIS, AND TRASH. AT THE COMPLETION OF THE WORK, CONTRACTOR SHALL REMOVE FROM THE SITE ALL REMAINING RUBBISH, IMPLEMENTS, TEMPORARY FACILITIES, AND SURPLUS MATERIALS. CONTRACTOR TO RETURN SITE TO PREVIOUS OR BETTER CONDITION.
17. DRAWINGS ARE INTENDED TO SHOW DESIGN INTENT. CONTRACTOR SHALL PROVIDE MATERIALS AND LABOR AS REQUIRED TO PRODUCE A COMPLETE AND FUNCTIONING SYSTEM WHILE MEETING ALL CODES AND SPECIFICATIONS. MODIFICATIONS MAY BE REQUIRED TO SUIT JOB DIMENSIONS OR CONDITIONS. SUCH MODIFICATIONS SHALL BE INCLUDED IN THE WORK. SAID DESIGN IS INTENDED TO AVOID DISRUPTION OF ANY HANDICAP RAMPS OR STRUCTURES AS DESCRIBED PER THE AMERICANS WITH DISABILITIES ACT OF 1990.
18. CONTRACTOR SHALL WORK WITH CLIENT TO IDENTIFY ALL CONTRACTOR SUPPLIED MATERIALS TO CONSTRUCT NETWORK PER SPECIFICATIONS.
19. FULLERTON HAS SUPPLIED BILL OF MATERIALS AS A GUIDELINE FOR CONSTRUCTION. CONTRACTOR SHOULD VERIFY ALL QUANTITIES, LENGTHS, AND SURPLUS PRIOR TO PURCHASING. CONTRACTOR SHOULD REPORT ANY DISCREPANCIES IN BILL OF MATERIALS TO FULLERTON. DO NOT SCALE DRAWINGS.

20. THE CONTRACTOR SHALL PROVIDE ALL MATERIAL, EQUIPMENT, LABOR, INSTALLATION, RESTORATION, UTILITY RELOCATION CHARGES, JOB SITE DELIVERY COSTS AND INCIDENTALS TO COMPLETE THE DESCRIBED OR ILLUSTRATED WORK UNDER THIS CONTRACT.
21. ANY CHANGE-ORDER REQUEST MUST BE PRESENTED IN WRITING TO THE OWNER'S REPRESENTATIVE AND APPROVED PRIOR TO PROCEEDING WITH THE REQUESTED CHANGE.
22. THE ENGINEER WILL NOT BE RESPONSIBLE NOR ASSUME ANY LIABILITY FOR NEGLIGENT ACTS OR ERRORS OF OMISSIONS OF ANY CONTRACTOR, ANY SUBCONTRACTOR, OR ANY OF THE PERSONS (EXCEPT ENGINEER'S OWN EMPLOYEES) AT THE PROJECT SITE OR OTHERWISE PERFORMING ANY OF THE WORK OF THE PROJECT. ANY CONTRACTOR OR SUBCONTRACTOR, AS WELL AS THE ENGINEER, WILL BE RESPONSIBLE FOR HIS OWN SAFETY PROGRAM. NEITHER THE PROFESSIONAL ACTIVITIES OF THE ENGINEER, NOR THE PRESENCE OF THE ENGINEER OR HIS OR HER EMPLOYEES AND SUB-CONSULTANTS AT THE CONSTRUCTION SITE, SHALL RELIEVE ANY CONTRACTOR OF HIS OR HER OBLIGATIONS, DUTIES AND RESPONSIBILITIES INCLUDING, BUT NOT LIMITED TO, CONSTRUCTION MEANS, METHODS, SEQUENCE, TECHNIQUES OR PROCEDURES NECESSARY FOR PERFORMING, SUPERINTENDING OR COORDINATING ALL PORTIONS OF THE WORK OF CONSTRUCTION IN ACCORDANCE WITH THE CONTRACT DOCUMENTS AND ANY HEALTH OR SAFETY PRECAUTIONS REQUIRED BY ANY REGULATORY AGENCIES. THE ENGINEER AND HIS OR HER PERSONNEL HAVE NO AUTHORITY TO EXERCISE ANY CONTROL OVER ANY CONSTRUCTION CONTRACTOR OR OTHER ENTITY OR THEIR EMPLOYEES IN CONNECTION WITH ANY HEALTH OR SAFETY PRECAUTIONS.
23. ALL MATERIALS INSTALLED WITHIN THE LIMITS OF THIS PROJECT SHALL BE IN CONFORMANCE WITH STANDARD RECOMMENDATIONS OF THE NATIONAL ELECTRIC MANUFACTURER'S ASSOCIATION (NEMA) AND THE AMERICAN NATIONAL STANDARDS INSTITUTE (ANSI).
24. THE CONTRACTOR SHALL OBTAIN ALL PERMITS AND COMPLY WITH THE REQUIREMENTS OF ALL AGENCIES HAVING JURISDICTION OVER THE WORK AND SHALL COORDINATE HIS WORK WITH THE WORK PERFORMED BY OTHERS FOR THE PURPOSE OF INSTALLATION. THIS INCLUDES, BUT IS NOT LIMITED TO, ALL WORK WITH ALL PUBLIC AND PRIVATE UTILITIES AS WELL AS CITY AND STATE AGENCIES.
25. THE CONTRACTOR SHALL NOTIFY MUNICIPALITY DIVISION OF ENGINEERING AT LEAST TWO (2) WORKING DAYS IN ADVANCE OF ANY REQUIRED SITE INSPECTION AND AT LEAST TWO (2) DAYS IN ADVANCE OF ANY ADDITIONAL INSPECTIONS THAT MAY BE REQUIRED.
26. THE CONTRACTOR SHALL COORDINATE WITH MUNICIPALITY DEPARTMENT OF SEWERS AT LEAST 48 HOURS IN ADVANCE OF CONSTRUCTION WITH THE NAME OF THE PROJECT SUPERINTENDENT WHO CAN BE CONTACTED FOR ANY SEWER EMERGENCY.
27. CONTRACTOR SHALL RECORD THE LOCATION AND ELEVATION OF ALL UTILITIES ENCOUNTERED, AND INSTALLATION OF NEW WORK, AS THE WORK PROGRESSES AND SHALL PREPARE RECORD DRAWINGS (RED-LINES) BASED ON HIS RECORDS. AS A PART OF THE RECORD DRAWINGS, CONTRACTOR SHALL ALSO PROVIDE HORIZONTAL AND VERTICAL CONFIGURATION OF CONDUITS WHERE MULTIPLE CONDUITS ARE INSTALLED. THESE RECORDS ARE TO BE SUPPLIED TO FULLERTON ENGINEERING AT COMPLETION OF WORK.
28. MAINTAIN MORE THAN 2'-0" VERTICAL CLEARANCE AND MORE THAN 4'-0" HORIZONTAL CLEARANCE BETWEEN EXISTING SEWER OR SEWER STRUCTURES AND UTILITY. IF SEWER FACILITIES ARE DAMAGED DURING CONSTRUCTION, IT MUST BE REPORTED TO MUNICIPALITY ENGINEERING SECTION AND MUST BE REPAIRED BY A LICENSED DRAIN LAYER UNDER THE SUPERVISION OF THE MASON INSPECTOR.
29. NO STORAGE OF EQUIPMENT OR MATERIALS IN THE ROADWAY IS PERMITTED UNLESS THE CONTRACTOR OBTAINS WRITTEN PERMISSION FROM THE CITY, STATE, AND/OR GOVERNING BODY.
30. CONTRACTOR RESPONSIBLE FOR OBTAINING AND PROVIDING REVIEW AND DESIGN OF ANY AND ALL SHORING SYSTEMS PRIOR TO CONSTRUCTION.
31. THE ENGINEER SHALL BE NOTIFIED FOR DISPOSITION OF SITUATIONS WHERE THE CONDUIT CANNOT MAINTAIN SEPARATIONS PER PLAN.
32. THE CONTRACTOR IS RESPONSIBLE FOR THE RESTORATION OF THE AREAS DISTURBED BY CONSTRUCTION ACTIVITIES. CONTRACTOR IS TO PAY ALL FEES AND OBTAIN ALL PERMITS FOR RESTORATION. CONTRACTOR IS TO RESTORE ALL DAMAGED STRUCTURES AND UTILITIES TO THE SATISFACTION OF THE FACILITY OWNER OR THE GOVERNING BODY, IN THE EVENT THAT DAMAGE OCCURS.
33. USE EXTREME CAUTION NEAR ALL GAS FACILITIES DURING CONSTRUCTION AND RELATED EXCAVATION ACTIVITIES. HAND EXCAVATION IS REQUIRED TO VERIFY THE HORIZONTAL AND VERTICAL LOCATION OF GAS MAIN(S) PRIOR TO CROSSING AND WORKING WITHIN 3 FEET OF ALL GAS FACILITIES. A MINIMUM OF 3 FEET HORIZONTAL EDGE TO EDGE CLEARANCE IS REQUIRED FOR GAS MAINS WITH DIAMETERS OF 16 INCHES OR SMALLER, AND 5 FEET EDGE TO EDGE CLEARANCE FOR GAS MAINS WITH DIAMETERS 18 INCHES AND LARGER IN DIAMETER. THE USE OF CONCRETE, FLOW FILL, OR THE LIKE IS PROHIBITED WITHIN 24 INCHES OF ALL GAS FACILITIES. NOR SHALL IT ENCASE ANY GAS FACILITY. SAND IS TO BE USED AS A BUFFER BETWEEN FLOWABLE FILL AND ALL GAS FACILITIES. ANY DAMAGE TO GAS FACILITIES SHALL BE THE RESPONSIBILITY OF THE INSTALLING UTILITY AND THEIR CONTRACTORS.

THE SCOPE OF WORK DOES NOT REQUIRE EXCAVATION INTENDED FOR HUMAN OCCUPATION. THEREFORE NO SHORING DETAILS ARE REQUIRED.

DEVELOPER

Sprint

6220 SPRINT PARKWAY  
OVERLAND PARK, KS 66251

CONSULTANT

PREPARED BY

FULLERTON

ENGINEERING DESIGN

1100 E. WOODFIELD ROAD, SUITE 500  
SCHAUMBURG, ILLINOIS 60173  
TEL: 847-908-8400  
DESIGN FIRM NO. 184-002498

CONTRACTOR

NOTES

SHEET TITLE

GENERAL NOTES

FILE NAME/SEGMENT ID

CH03XC904

JOB TITLE

FIBER OPTIC  
CONDUIT INSTALLATION  
N. ELM ST.

JURISDICTION:

HINSDALE, ILLINOIS

PROJECT MANAGER

CREATED  
J MEIDEL

CHECKED  
B. POPOVIC

APPROVED  
V. MAZZAFERRO

DATE CREATED  
02/21/19

PAPER SIZE  
22" X 34"

SCALE  
AS SHOWN

PROJECT NUMBER  
CH03XC904

REVISIONS

REV.	DATE	DESCRIPTION	BY
1	04/29/19	ISSUED FOR REVIEW	NS
2	09/24/19	EASEMENT ADDED	NS
3			
4			
5			
6			
7			
8			
9			
10			

SHEET

GN-02

3

OF

12



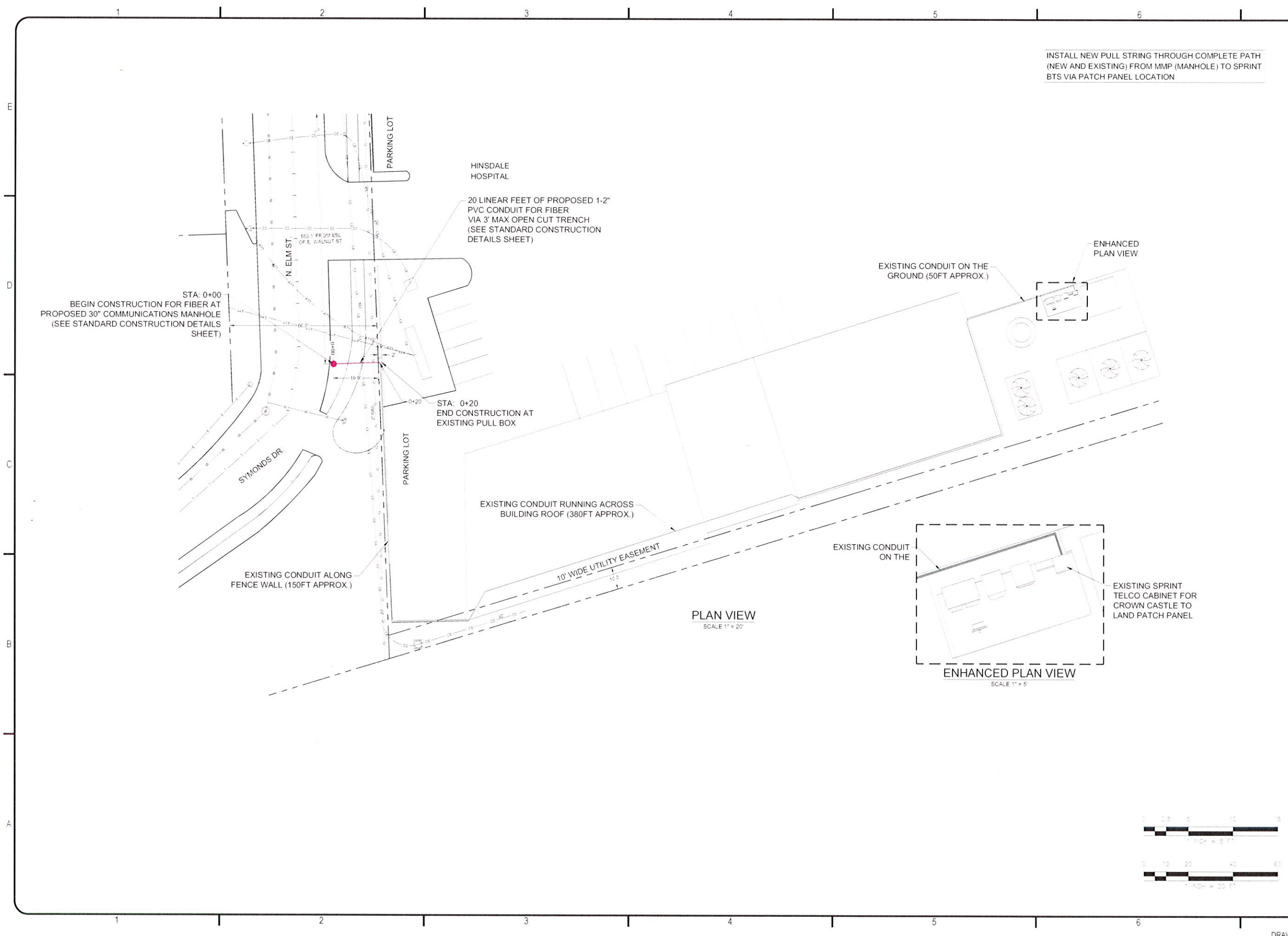

INSTALL NEW PULL STRING THROUGH COMPLETE PATH  
(NEW AND EXISTING) FROM MMP (MANHOLE) TO SPRINT  
BTS VIA PATCH PANEL LOCATION

N

DEVELOPER

6220 SPRINT PARKWAY  
OVERLAND PARK, KS 66251

CONSULTANT

PREPARED BY

**FULLERTON**  
ENGINEERING DESIGN

1100 E. WOODFIELD ROAD, SUITE 500  
SCHAUMBURG, ILLINOIS 60173  
TEL: 847-908-8400  
DESIGN FIRM NO. 184-002498

CONTRACTOR

NOTES

SHEET TITLE

**PROJECT PLAN AND  
PROFILE VIEW**

FILE NAME/SEGMENT ID

**CH03XC904**

JOB TITLE

**FIBER OPTIC  
CONDUIT INSTALLATION  
N. ELM ST.**

JURISDICTION:

**HINSDALE, ILLINOIS**

PROJECT MANAGER

CREATED J. MEDEL	CHECKED B. POPOVIC	APPROVED V. MAZZAFERRO
DATE CREATED 02/21/19	PAPER SIZE 22" X 34"	SCALE AS SHOWN

PROJECT NUMBER

CH03XC904

REVISIONS			
REV	DATE	DESCRIPTION	BY
1	04/29/19	ISSUED FOR REVIEW	NS
2	09/24/19	EASEMENT ADDED	NS
3			
4			
5			
6			
7			
8			
9			
10			

SHEET	UG-01	4	OF	12
-------	-------	---	----	----

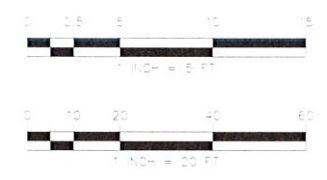



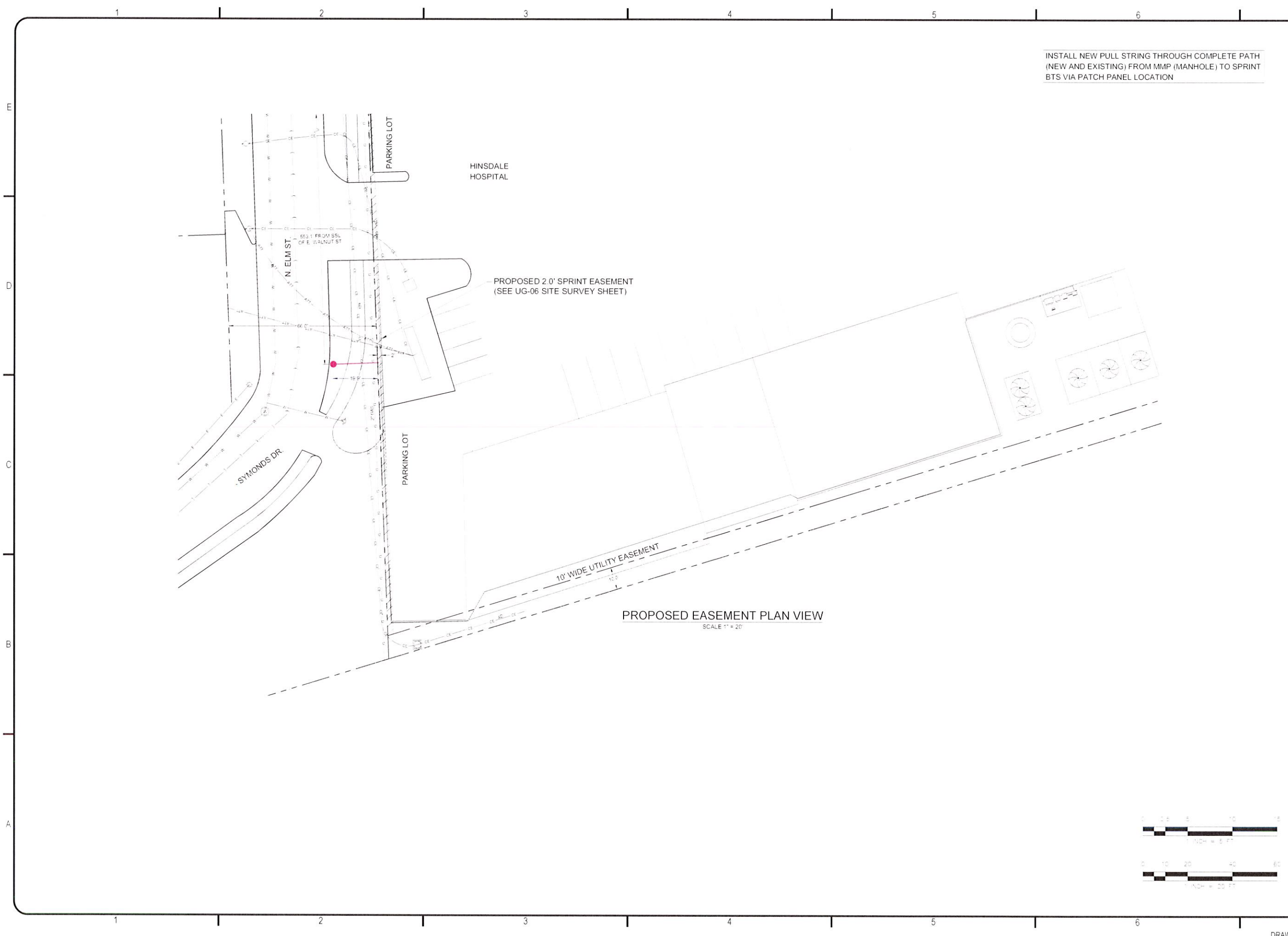

INSTALL NEW PULL STRING THROUGH COMPLETE PATH  
(NEW AND EXISTING) FROM MMP (MANHOLE) TO SPRINT  
BTS VIA PATCH PANEL LOCATION

**DEVELOPER**  
  
6220 SPRINT PARKWAY  
OVERLAND PARK, KS 66251

**CONSULTANT**

**PREPARED BY**  
**FULLERTON**  
ENGINEERING DESIGN  
1100 E. WOODFIELD ROAD, SUITE 500  
SCHAUMBURG, ILLINOIS 60173  
TEL: 847-908-8400  
DESIGN FIRM NO. 184-002498

**CONTRACTOR**

**NOTES**

**SHEET TITLE**  
PROJECT PLAN AND  
PROFILE VIEW

**FILE NAME/SEGMENT ID**  
CH03XC904

**JOB TITLE**  
FIBER OPTIC  
CONDUIT INSTALLATION  
N. ELM ST.

**JURISDICTION:**  
HINSDALE, ILLINOIS

**PROJECT MANAGER**

CREATED J MEDEL	CHECKED G POPOVIC	APPROVED V MAZZAFERRO
DATE CREATED 02/21/19	PAPER SIZE 22" X 34"	SCALE AS SHOWN

REV	DATE	DESCRIPTION	BY
1	04/29/19	ISSUED FOR REVIEW	NS
2	06/24/19	EASEMENT ADDED	NS
3			
4			
5			
6			
7			
8			
9			
10			

SHEET	UG-02	5	OF	12
-------	-------	---	----	----

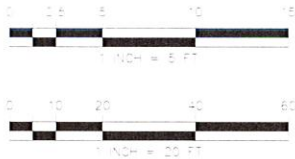



SCOPE OF WORK

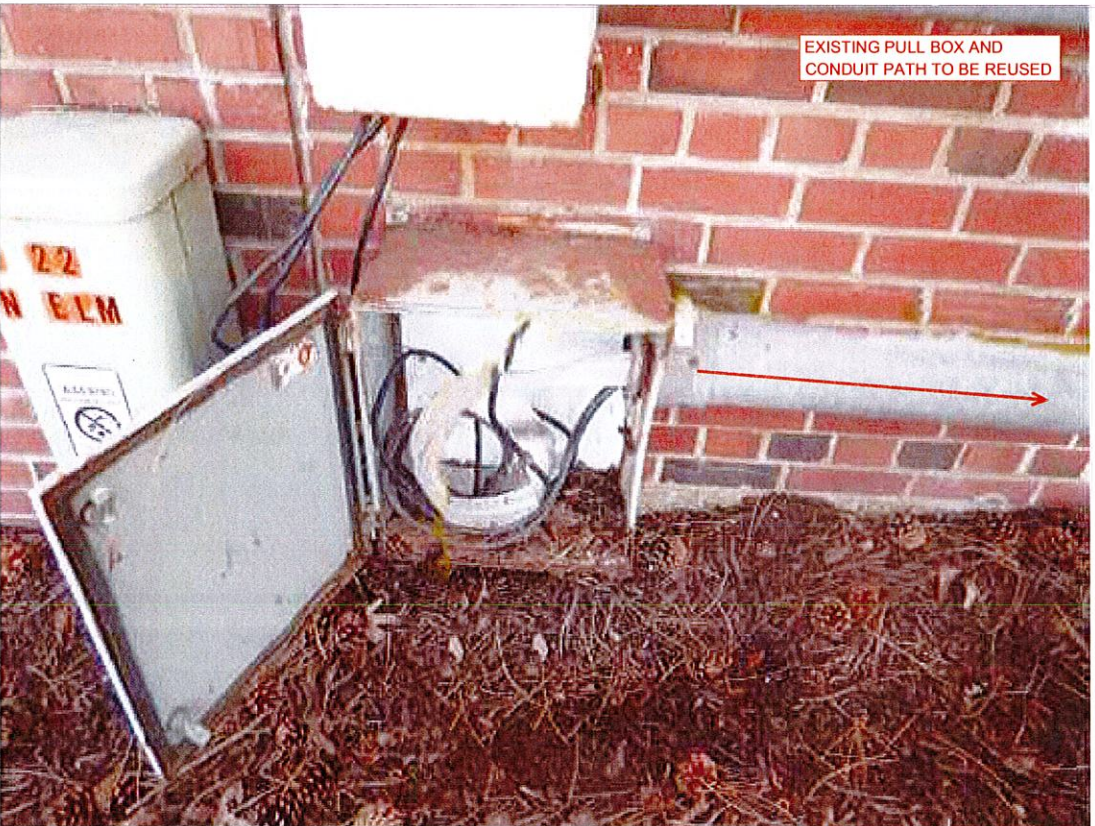
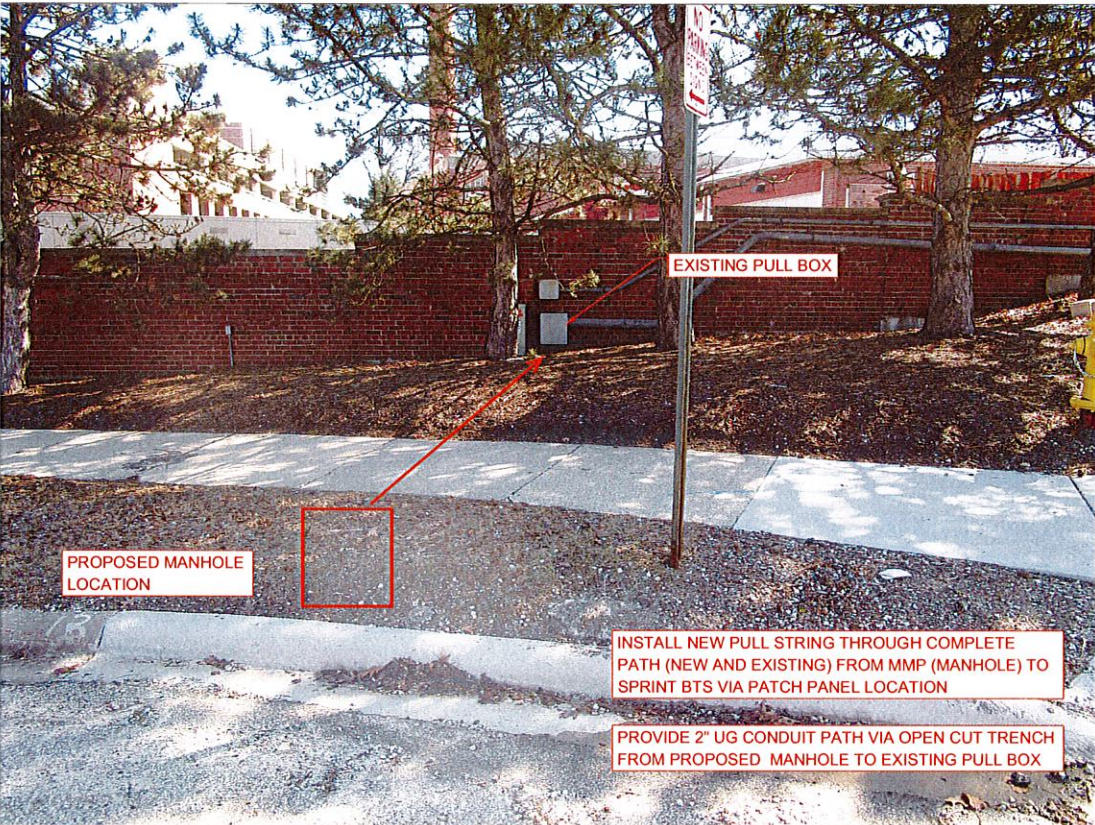

N

DEVELOPER

**Sprint**

6320 SPRINT PARKWAY  
OVERLAND PARK, KS 66251

CONSULTANT

PREPARED BY

**FULLERTON**

1100 E. WOODFIELD ROAD, SUITE 500  
SCHAUMBURG, ILLINOIS 60173  
TEL: 847-908-8400  
DESIGN FIRM NO. 184-002498

CONTRACTOR

NOTES

SHEET TITLE

PROJECT PLAN AND PROFILE VIEW

FILE NAME SEGMENT ID

CH03XC904

JOB TITLE

FIBER OPTIC CONDUIT INSTALLATION  
N. ELM ST.

JURISDICTION:

HINSDALE, ILLINOIS

PROJECT MANAGER

CREATED	CHECKED	APPROVED
J. MEDEL	B. POPOVIC	V. MAZZAFERRO
DATE CREATED	PAPER SIZE	SCALE
02-27-16	22" X 34"	AS SHOWN

PROJECT NUMBER

CH03XC904

REV	DATE	DESCRIPTION	BY
1	04-28-16	ISSUED FOR REVIEW	NS
2	06-24-16	EASEMENT ADDED	NS
3			
4			
5			
6			
7			
8			
9			
10			

SHEET: UG-03 6 OF 12



SCOPE OF WORK

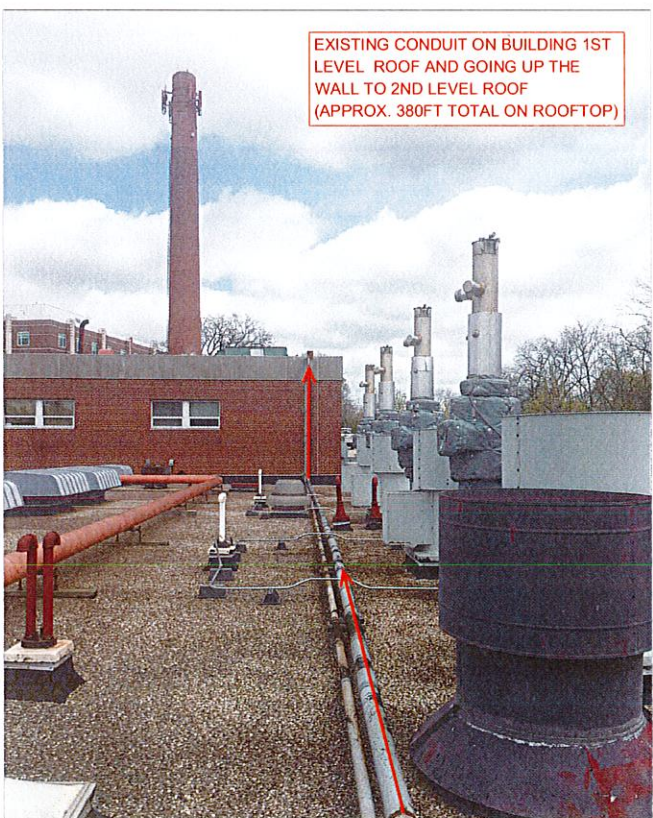
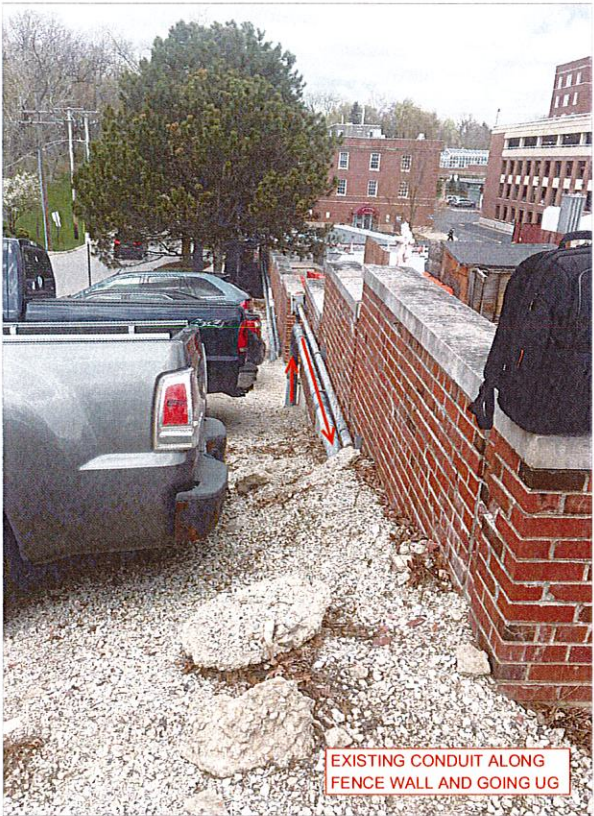
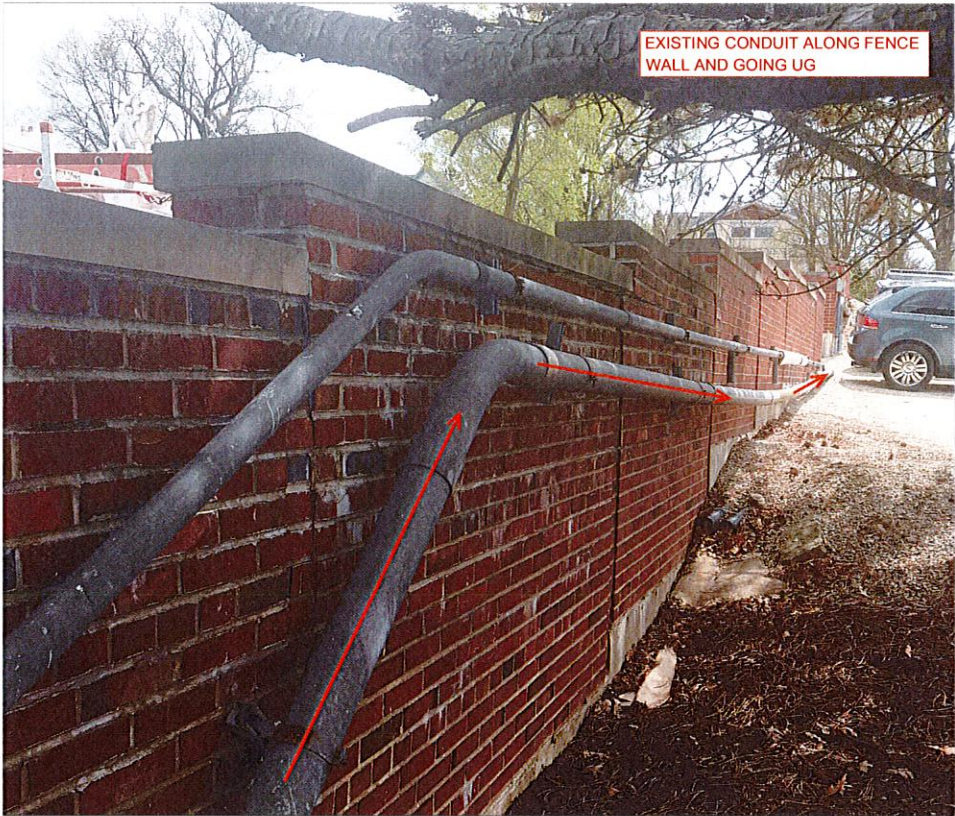

N

DEVELOPER

Sprint

6220 SPRINT PARKWAY  
OVERLAND PARK, KS 66251

CONSULTANT

PREPARED BY

FULLERTON

1100 E. WOODFIELD ROAD, SUITE 500  
SCHAUMBURG, ILLINOIS 60173  
TEL: 847-908-8400  
DESIGN FIRM NO. 184-002498

CONTRACTOR

NOTES

SHEET TITLE

PROJECT PLAN AND  
PROFILE VIEW

FILE NAME SEGMENT ID

CH03XC904

JOB TITLE

FIBER OPTIC  
CONDUIT INSTALLATION  
N. ELM ST.

JURISDICTION:

HINSDALE, ILLINOIS

PROJECT MANAGER

CREATED  
J. MEDEL

CHECKED  
B. POPOVIC

APPROVED  
V. MAZZAFERRO

DATE CREATED  
02/21/16

PAPER SIZE  
22" X 34"

SCALE  
AS SHOWN

PROJECT NUMBER  
CH03XC904

REVISIONS

REV	DATE	DESCRIPTION	BY
1	04/28/16	ISSUED FOR REVIEW	NS
2	09/24/16	EASEMENT ADDED	NS
3			
4			
5			
6			
7			
8			
9			
10			

SHEET

UG-04

7 OF 12

DRAWINGS PLOTTED FULL SCALE ON 22X34 SHEETS  
DRAWINGS PLOTTED HALF SCALE ON 11X17 SHEETS



SCOPE OF WORK

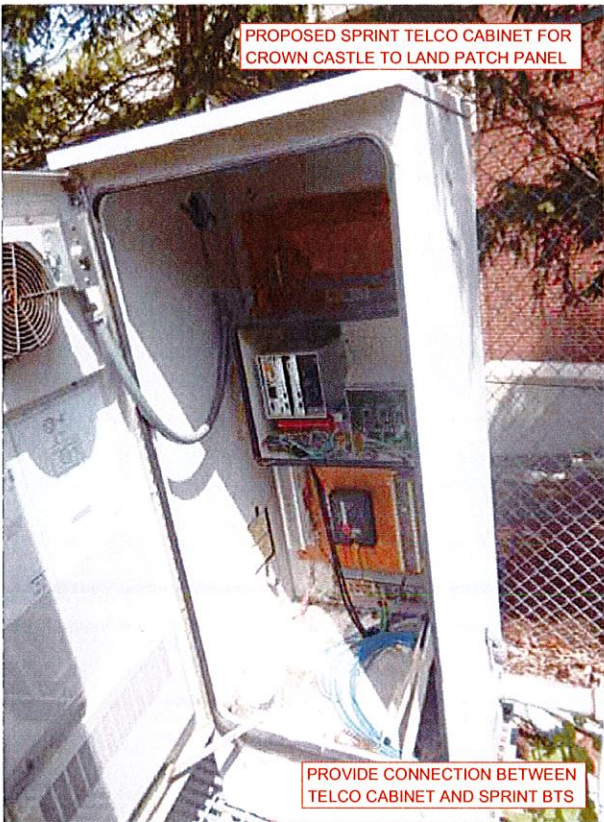
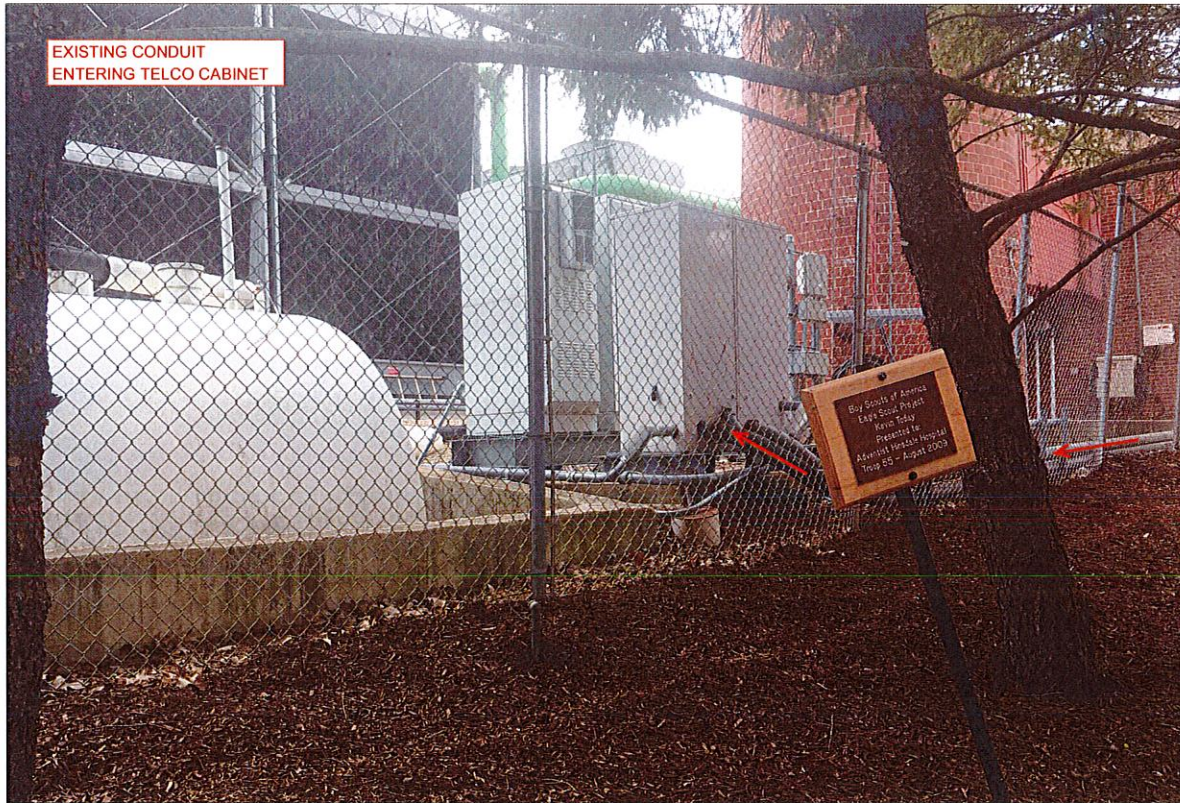

N

DEVELOPER

Sprint

6320 SPRINT PARKWAY  
OVERLAND PARK, KS 66251

CONSULTANT

PREPARED BY

FULLERTON

INC.

1100 E. WOODFIELD ROAD, SUITE 500  
SCHAUMBURG, ILLINOIS 60173  
TEL: 847-908-8400  
DESIGN FIRM NO. 184-002498

CONTRACTOR

NOTES

SHEET TITLE

PROJECT PLAN AND  
PROFILE VIEW

FILE NAME SEGMENT ID

CH03XC904

JOB TITLE

FIBER OPTIC  
CONDUIT INSTALLATION  
N. ELM ST.

JURISDICTION:

HINSDALE, ILLINOIS

PROJECT MANAGER

CREATED  
J. MEDEL

CHECKED  
B. POPOVIC

APPROVED  
V. MAZZAFERRO

DATE CREATED  
02/21/19

PAPER SIZE  
22" X 34"

SCALE  
AS SHOWN

PROJECT NUMBER

CH03XC904

REVISIONS

REV	DATE	DESCRIPTION	BY
1	04/29/19	ISSUED FOR REVIEW	NS
2	09/24/19	EASEMENT ADDED	NS
3			
4			
5			
6			
7			
8			
9			
10			

SHEET

UG-05

8 OF 12



### SURVEYOR'S NOTE

THE PARENT PARCEL BOUNDARY OF THIS DRAWING IS ILLUSTRATED FROM RECORD INFORMATION AND IS APPROXIMATE.

THE TOPOGRAPHICAL SURVEY FOR THIS MAP WAS PERFORMED ON SEPTEMBER 05, 2019.

NOT TO BE USED AS CONSTRUCTION DRAWINGS.

UNDERGROUND UTILITY MARKING WAS REQUESTED OF JULIE, INC. AS TICKET # A2420324-00A DATED 08/30/19

### ELEVATION DATUM

ALL ELEVATIONS ARE BASED ON NAVD 88 DATUM.

CONTOURS ARE ILLUSTRATED AT 1.0' INTERVALS.

BM#1) ELEV. 693.98  
DESCRIPTION: BOX CUT SW CORNER  
OF CONCRETE BASE OF HVAC UNIT.

### ZONING DATA

ACCORDING TO THE SITE CANDIDATE INFORMATION PACKAGE, THE SUBJECT SITE ZONING IS:

NO PROVIDED

SETBACKS:

FRONT: N/A

REAR: N/A

SIDE: N/A

### FLOOD PLAIN INFORMATION

WE HAVE CONSULTED THE FEDERAL EMERGENCY MANAGEMENT AGENCY NATIONAL FLOOD INSURANCE MAP AS PREPARED FOR THE VILLAGE OF HINSDALE, DUPAGE COUNTY, ILLINOIS, COMMUNITY PANEL NUMBER 17043C0191J DATED 8/1/2019, AND FIND THAT THE PROJECT SITE IS IN ZONE X (UNSHADED) 7 ZONE X (SHADED)

### BASIS OF BEARINGS

LATITUDE AND LONGITUDE OF SITE REFERENCE POINT ARE BASED ON THE HARN (HIGH ACCURACY REFERENCE NETWORK) NAD83 (CORS 96) BEARINGS ARE BASED ON ILLINOIS STATE PLANE, IL EAST 1201 TO ORIENT DRAWING TO TRUE NORTH, ROTATE CLOCKWISE 00°16'25.73".

### PROPRIETOR

HINSDALE SAN & HOSPITAL  
22 NORTH ELM STREET  
HINSDALE, ILLINOIS

### EASEMENTS, COVENANTS, CONDITIONS, AND RESTRICTIONS

THE TITLE SEARCH ISSUED BY ? AS FILE NO. ?, DATED ? ?, ? LISTS THE FOLLOWING EASEMENTS, COVENANTS, CONDITIONS, AND RESTRICTIONS, THAT ARE MATTERS OF SURVEY, AFFECTING THE PARENT PARCEL UNDER "?????????????":

NO TITLEWORK PROVIDED

### LEGAL DESCRIPTION

PARENT PARCEL (PER TAX DESCRIPTION)  
ALFRED WALKERS ADD LOTS 1 TO 7 INCL

This map was made from the above legal description which was given to us as a complete description of the property. Both map and description should be compared with the abstract of title or title policy for any exceptions, easements or differences in description.

### CH03XC904 SITE NAME



CALL CHICAGO DIGGERS HOTLINE  
1-312-744-7000  
OR JULIE, INC. TOLL FREE  
1-800-892-0126  
REQUIRES MIN. OF 2 HOUR DATE  
NOTICE BEFORE YOU EXCAVATE

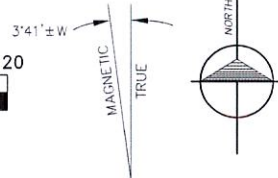

VICINITY MAP  
N.T.S.

LONGITUDE: 41°48'17.50" N  
LATITUDE: 87°55'16.62" W  
TOP OF CHIMNEY @ ±134'  
GROUND ELEV.: ±691'  
TOP OF LIGHTNING ROD @ ±137'  
TOP OF STROBE @ ±135'  
TOP OF PANEL ANTENNA @ ±130'  
BOTTOM OF PANEL ANTENNA @ ±122'  
BRACE @ ±127'

### LEGEND

- TRAVERSE POINT
- WELL
- HIGHWAY
- MONUMENT
- MONUMENT BOX
- RIGHT OF WAY MARKER
- SET WOODSTAKE
- XCUT
- PK NAIL
- FOUND IRON STAKE
- SET IRON STAKE
- SIGN
- RR SIGN
- GUY POLE
- GUY ANCHOR
- UTILITY POLE
- LIGHT POLE
- ORNAMENTAL LIGHT POLE
- POST
- U.G. UTILITY MARKER
- SOIL BORING
- MAILBOX
- SATELLITE DISH
- HAND HOLE
- AC UNIT
- U.G. UTILITY MARKER
- FIRE HYDRANT
- POST INDICATOR VALVE
- WATER VALVE
- GAS VALVE
- UST FILL PORT
- GAS PUMP
- GAS METER
- WATER METER
- TELEPHONE RISER
- ELECTRIC METER
- CABLE TV RISER
- CATCH BASIN
- ROUND CATCH BASIN
- UTILITY MANHOLE
- STORM MANHOLE
- SANITARY MANHOLE
- ELECTRIC MANHOLE
- TELEPHONE MANHOLE
- WATER MANHOLE
- HANDICAP PARKING SPACE
- SHRUB
- TREE
- PINE TREE
- EXISTING CONTOURS
- TELEPHONE UTILITY LINE
- ELECTRIC UTILITY LINE
- WATER UTILITY LINE
- GAS UTILITY LINE
- STEAM UTILITY LINE
- STORM UTILITY LINE
- SANITARY UTILITY LINE
- FIBER OPTIC UTILITY LINE
- OVERHEAD UTILITY LINE
- FENCE LINE
- GUARD RAIL

All utilities as shown are approximate locations derived from actual measurements and available records. They should not be interpreted to be in exact location nor should it be assumed that they are the only utilities in the area.



6566 SPRINT PARKWAY  
OVERLAND PARK, KS 66251



1100 E. WOODFIELD ROAD, SUITE 500  
SCHAUMBURG, ILLINOIS 60173  
TEL: 847-908-8400  
www.FullertonEngineering.com

### CH73XC904 SITE NAME

Project Manager: Peter Walton

NO.	DESCRIPTION	DATE
1		02/02/21

**williams & works**  
engineers | surveyors | planners  
http://williams-works.com  
616.224.1500 phone  
549 Ottawa Ave NW  
Grand Rapids, MI 49503

SITE NAME

SITE NAME

SITE NUMBER

CH03XC904

SITE ADDRESS

22 NORTH ELM STREET  
HINSDALE, IL  
60521

SHEET TITLE

S1

SHEET 1 OF 2

DATE: 09/05/19	DWG. BY: A.G.G.
SCALE: 1"=60'	SURVEYED: R.P.
UPDATE: AG02090619	CHKD BY: S.A.M.
PROJECT NO.: 219109.004	

SITE SURVEY



DEVELOPER



6220 SPRINT PARKWAY  
OVERLAND PARK, KS 66251

CONSULTANT

PREPARED BY



1100 E. WOODFIELD ROAD, SUITE 500  
SCHAUMBURG, ILLINOIS 60173  
TEL: 847-908-8400  
DESIGN FIRM NO. 184-002498

CONTRACTOR

NOTES

SHEET TITLE  
SITE SURVEY

FILE NAME SEGMENT ID  
CH03XC904

JOB TITLE  
FIBER OPTIC  
CONDUIT INSTALLATION  
N. ELM ST.

JURISDICTION:  
HINSDALE, ILLINOIS

PROJECT MANAGER

CREATED J. MEDEL	CHECKED B. POPOVIC	APPROVED V. MAZZAFERRO
DATE CREATED 02/21/19	PAPER SIZE 22" x 34"	SCALE AS SHOWN

PROJECT NUMBER  
CH03XC904

REV	DATE	DESCRIPTION	BY
1	04/29/19	ISSUED FOR REVIEW	NS
2	09/24/19	EASEMENT ADDED	NS
3			
4			
5			
6			
7			
8			
9			
10			

SHEET UG-06 9 OF 12



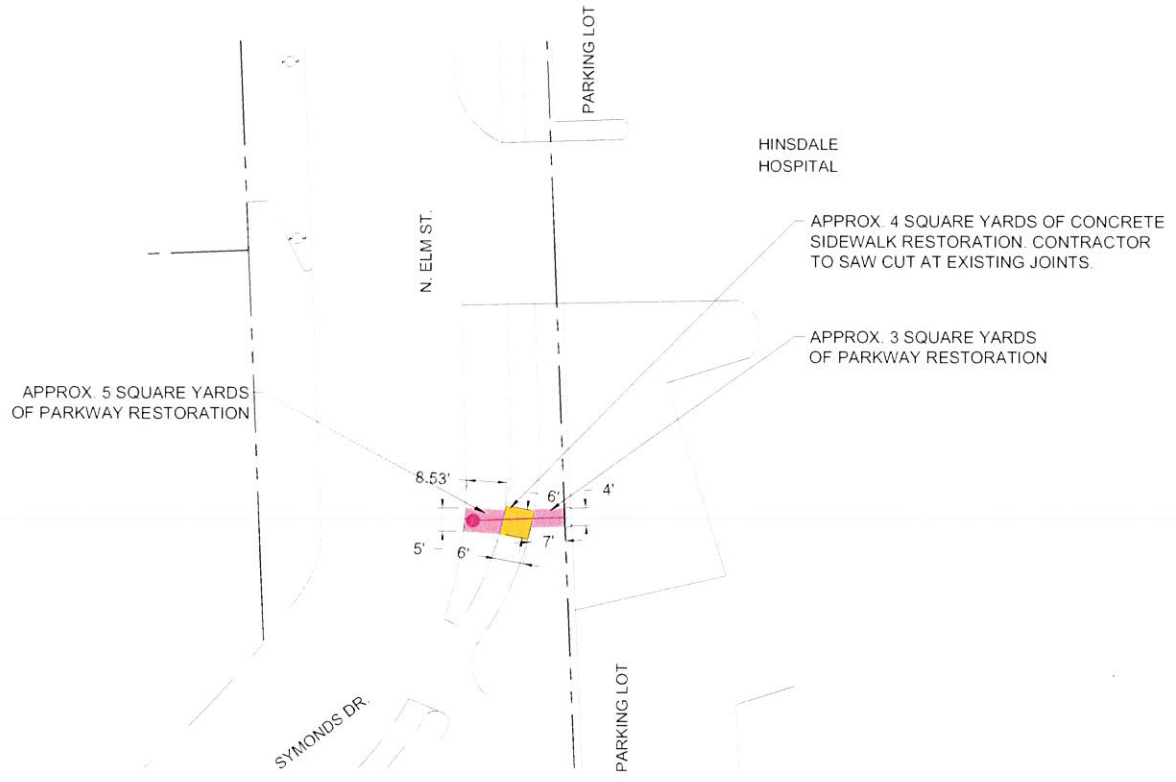
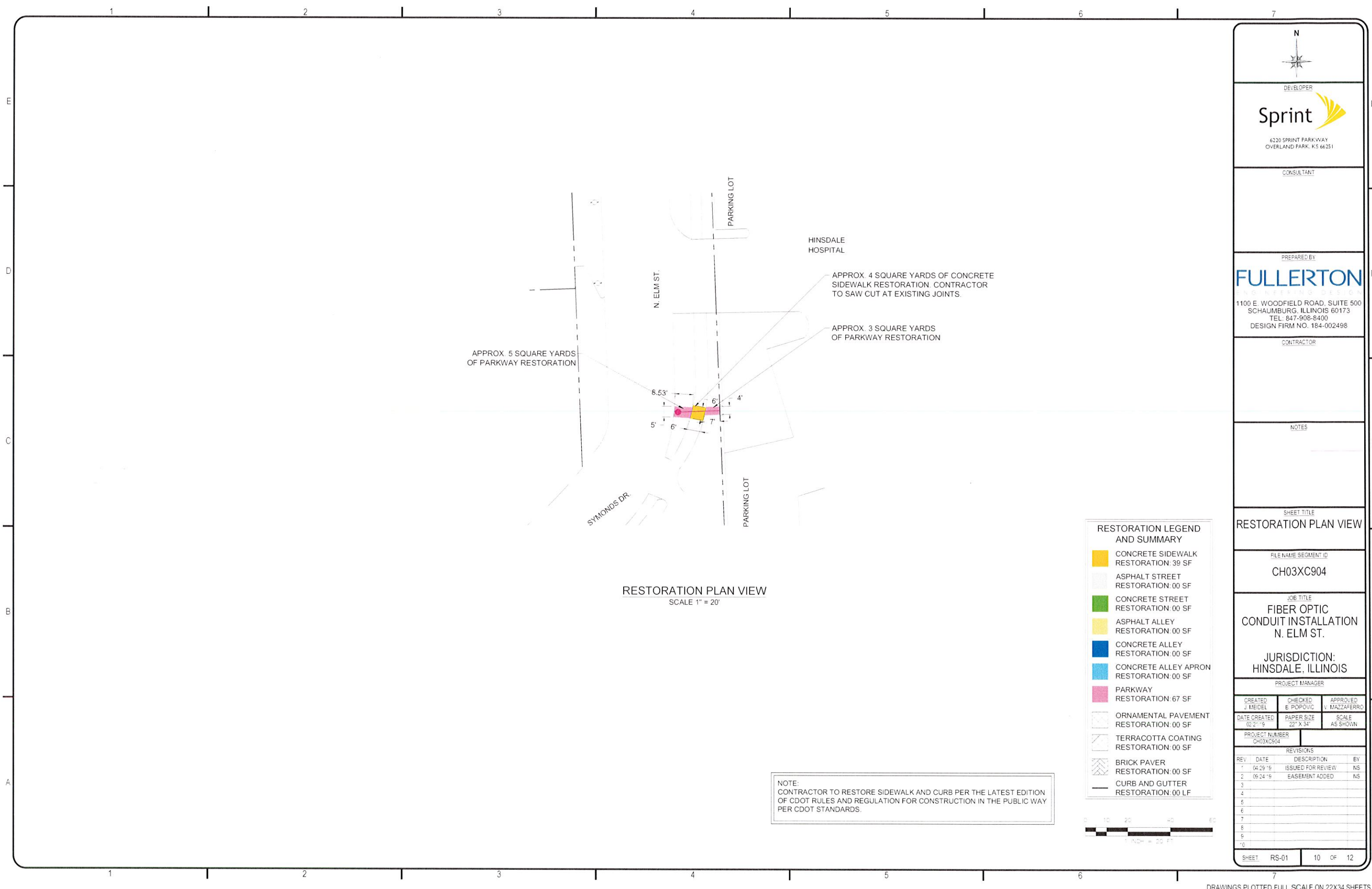

RESTORATION PLAN VIEW  
SCALE 1" = 20'

NOTE:  
CONTRACTOR TO RESTORE SIDEWALK AND CURB PER THE LATEST EDITION  
OF CDOT RULES AND REGULATION FOR CONSTRUCTION IN THE PUBLIC WAY  
PER CDOT STANDARDS.

RESTORATION LEGEND AND SUMMARY	
	CONCRETE SIDEWALK RESTORATION: 39 SF
	ASPHALT STREET RESTORATION: 00 SF
	CONCRETE STREET RESTORATION: 00 SF
	ASPHALT ALLEY RESTORATION: 00 SF
	CONCRETE ALLEY RESTORATION: 00 SF
	CONCRETE ALLEY APRON RESTORATION: 00 SF
	PARKWAY RESTORATION: 67 SF
	ORNAMENTAL PAVEMENT RESTORATION: 00 SF
	TERRACOTTA COATING RESTORATION: 00 SF
	BRICK PAVER RESTORATION: 00 SF
	CURB AND GUTTER RESTORATION: 00 LF



**DEVELOPER**  
  
6220 SPRINT PARKWAY  
OVERLAND PARK, KS 66251

**CONSULTANT**

**PREPARED BY**  
**FULLERTON**  
ENGINEERING DESIGN  
1100 E. WOODFIELD ROAD, SUITE 500  
SCHAUMBURG, ILLINOIS 60173  
TEL: 847-908-8400  
DESIGN FIRM NO. 184-002498

**CONTRACTOR**

**NOTES**

**SHEET TITLE**  
**RESTORATION PLAN VIEW**

**FILE NAME/SEGMENT ID**  
**CH03XC904**

**JOB TITLE**  
**FIBER OPTIC  
CONDUIT INSTALLATION  
N. ELM ST.**

**JURISDICTION:**  
**HINSDALE, ILLINOIS**

**PROJECT MANAGER**  

CREATED J. MEDEL	CHECKED E. POPOVIC	APPROVED V. MAZZAFERRO
DATE CREATED 02/21/19	PAPER SIZE 22" X 34"	SCALE AS SHOWN

**PROJECT NUMBER**  
CH03XC904

**REVISIONS**

REV	DATE	DESCRIPTION	BY
1	04/29/19	ISSUED FOR REVIEW	NS
2	09/24/19	EASEMENT ADDED	NS
3			
4			
5			
6			
7			
8			
9			
10			

<b>SHEET</b>	<b>RS-01</b>	<b>10</b>	<b>OF</b>	<b>12</b>
--------------	--------------	-----------	-----------	-----------



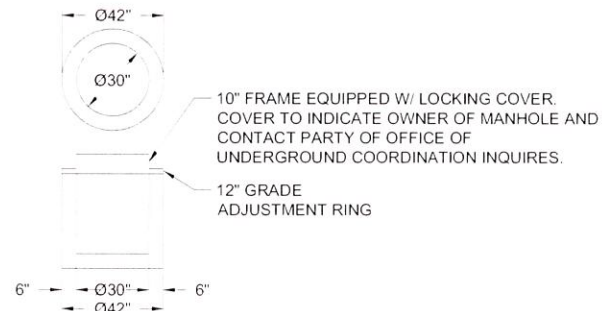

TYPICAL MANHOLE DETAIL  
SCALE: NTS

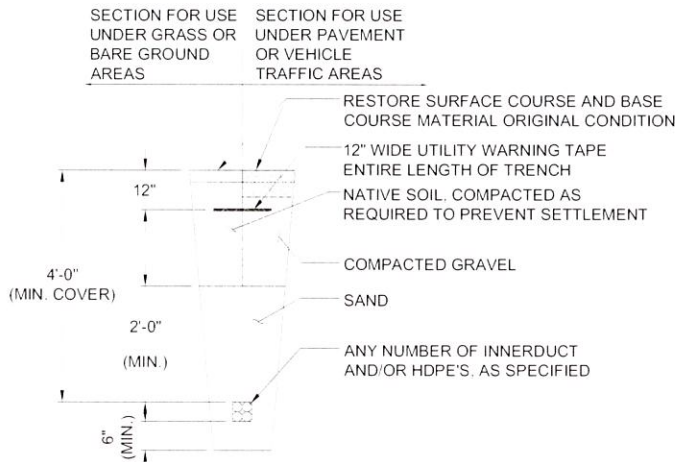

TYPICAL TRENCH DETAIL  
SCALE: NTS

DEVELOPER

  
6220 SPRINT PARKWAY  
OVERLAND PARK, KS 66251

CONSULTANT

PREPARED BY

  
1100 E. WOODFIELD ROAD, SUITE 500  
SCHAUMBURG, ILLINOIS 60173  
TEL: 847-908-8400  
DESIGN FIRM NO. 184-002498

CONTRACTOR

NOTES

SHEET TITLE

STANDARD  
CONSTRUCTION DETAILS

FILE NAME / SEGMENT ID

CH03XC904

JOB TITLE

FIBER OPTIC  
CONDUIT INSTALLATION  
N. ELM ST.

JURISDICTION:

HINSDALE, ILLINOIS

PROJECT MANAGER

CREATED  
J. MEIDEL

CHECKED  
B. POPOVIC

APPROVED  
V. MAZZAFERRI

DATE CREATED  
02-21-19

PAPER SIZE  
22" X 34"

SCALE  
AS SHOWN

PROJECT NUMBER  
CH03XC904

REVISIONS

REV.	DATE	DESCRIPTION	BY
1	04-29-19	ISSUED FOR REVIEW	NS
2	09-24-19	EASEMENT ADDED	NS
3			
4			
5			
6			
7			
8			
9			
10			

SHEET

D-01

11 OF 12



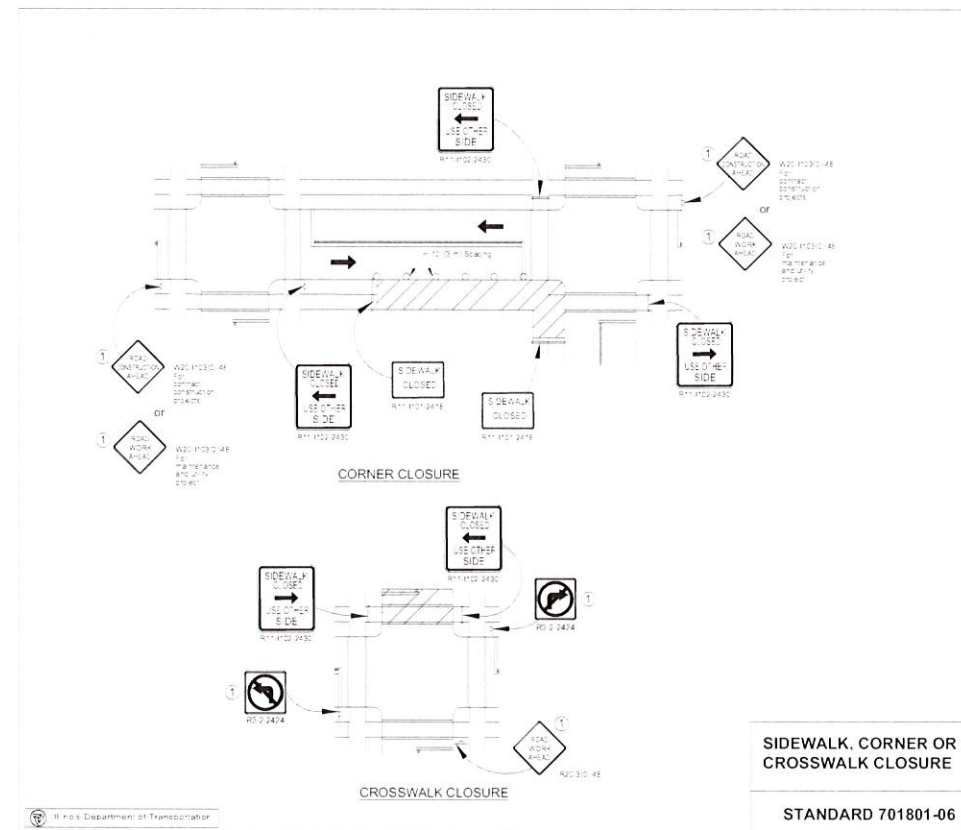
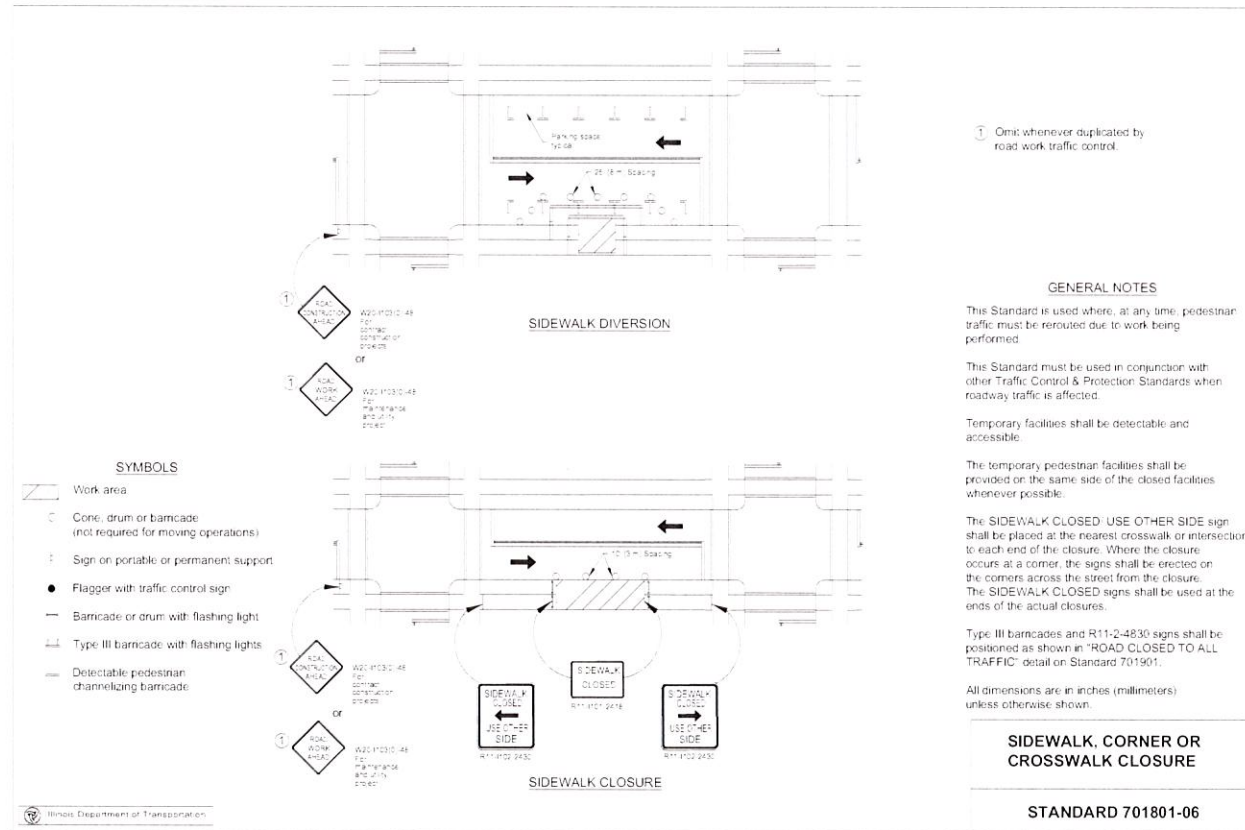

TRAFFIC CONTROL PLAN FOR SIDEWALK CLOSURE ON N. ELM ST.  
SCALE : NOT TO SCALE

DEVELOPER

**Sprint**

6220 SPRINT PARKWAY  
OVERLAND PARK, KS 66251

CONSULTANT

PREPARED BY

**FULLERTON**

1100 E. WOODFIELD ROAD, SUITE 500  
SCHAUMBURG, ILLINOIS 60173  
TEL: 847-908-8400  
DESIGN FIRM NO. 184-002498

CONTRACTOR

NOTES

SHEET TITLE

**TRAFFIC CONTROL PLAN**

FILE NAME SEGMENT ID

**CH03XC904**

JOB TITLE

**FIBER OPTIC  
CONDUIT INSTALLATION  
N. ELM ST.**

JURISDICTION:

**HINSDALE, ILLINOIS**

PROJECT MANAGER

CREATED J. MEIDEL	CHECKED E. POPOVIC	APPROVED V. MAZZAFERRO	
DATE CREATED 02/21/19	PAPER SIZE 22" X 34"	SCALE AS SHOWN	
PROJECT NUMBER CH03XC904			
REVISIONS			
REV	DATE	DESCRIPTION	BY
1	04/29/19	ISSUED FOR REVIEW	NS
2	09/24/19	EASEMENT ADDED	NS
3			
4			
5			
6			
7			
8			
9			
10			
SHEET	TCP-01	12	OF 12