



Village of Hinsdale
19 E. Chicago Avenue
Hinsdale, IL 60521-3489
(630)789-7000

Village Website: www.villageofhinsdale.org

PUBLIC SERVICES UTILITY PERMIT APPLICATION

Date of Application: 1-5-23 Permit No. Comcast-0058 Permit Expiration Date: 3-31-23

Utility Company Information:

Company Name: Comcast Cable
Address: 5N301 Medinah Rd
City, State, Zip: Addison, IL 60101
Contact Person: Adriana Candia
Phone Number: 224.343.0938
Email Address: adriana_candia@comcast.com
Cell Number: 224.343.0938
Project/Work Order Number: TAC-JB1238976ME

Contractor Information:

Company Name: Talon Communications
Address: 305 Amston Ct.
City, State, Zip: Oswego, IL 60543
Contact Person: Bill Zebrauskas
Phone Number: 630.538.5070
Email Address: billzebrauskas@gmail.com
Cell Number: 630.538.5070

PROJECT LOCATION: 3rd St, Lincoln Street, 2nd Street, 1st St to 36 S Washington Street

Description of work covered under this permit: Install new underground CATV fiber optic cable along 3rd Street, Lincoln St and 2nd Street, then running aerial overlashing on existing utility poles in alley of Lincoln St to rear of building 36 S Washington Street as shown on the drawing.
Permit to include road bore underneath 3rd Street.

Start Date: ASAP **Completion Date:** _____

Site Plan/Details/Specifications (3 sets) included with application? ☒ YES ☐ NO
Certificate of Insurance included with application? ☐ YES ☒ NO

Type of Utility: ☐ ComEd ☐ Nicor ☒ Comcast ☐ Water ☐ Sewer
☐ Communications: ☐ Fiber Optic ☐ Wireless ☐ Other: _____

Applicant Information:

Print Name: Olivia Carlin Phone Number: 630.522.3024
Company: ESPO Engineering Email Address: ocarlin@espocorp.com
Signature: Olivia Carlin Date: 1/5/23

ALL CONSTRUCTION SHALL BE DONE IN ACCORDANCE WITH THE LATEST EDITION IN EFFECT ON THE DATE OF PERMIT APPLICATION OF THE FOLLOWING: STANDARD SPECIFICATIONS FOR ROAD AND BRIDGE CONSTRUCTION & SUPPLEMENTAL SPECIFICATIONS AND RECURRING SPECIAL PROVISIONS BY THE ILLINOIS DEPARTMENT OF TRANSPORTATION, ILLINOIS MANUAL ON UNIFORM TRAFFIC CONTROL DEVICES FOR STREETS AND HIGHWAYS, STANDARD SPECIFICATIONS FOR WATER AND SEWER MAIN CONSTRUCTION IN ILLINOIS, AND THE VILLAGE OF HINSDALE SUBDIVISION ORDINANCE AND ENGINEERING STANDARDS.

Village Use Only

Permit Approved: ☒ YES ☐ NO

Conditions for Approval/Reasons for Denial: RESTORE ALL DISTURBED AREAS WITHIN 14 DAYS OF COMPLETION. NOTIFY ALL LOCAL RESIDENTS 48 HOURS PRIOR TO START.

Approved By: [Signature] A. Diaz Date: 01/09/23

VILLAGE OF HINSDALE
PERMIT DRAWING
3RD ST & LINCOLN ST @
36 S WASHINGTON ST
HINSDALE, IL

SITE MAP



NOT TO SCALE



LEGEND

SYMBOLS

⊗ JOINT POLE	⊗ TRANSFORMER POLE
× POWER POLE	○ TELEPHONE POLE
● CATV POLE	⊗ EXF SERVICE RISER
⊗ CATV VAULT	⊗ GUY AND ANCHOR
⊗ TELCO VAULT	⊗ TRAFFIC CONTROL VAULT
□ CATV PED	⊗ UNMARKED VAULT
⊗ CATV LOCKBOX	⊗ BORE/SPLICE PIT
⊗ FIRE HYDRANT	⊗ CATV POWER SUPPLY
⊗ CATCH BASIN	⊗ AIR CONDITIONER
⊗ SEWER DRAIN	⊗ GENERATOR
⊗ CULVERT PIPE	⊗ WATER METER
⊗ WATER VALVE	⊗ UNMARKED MANHOLES
⊗ GAS VALVE	⊗ CATV MANHOLE
⊗ TELCO PED	⊗ ELECTRIC MANHOLE
⊗ TRANSFORMER	⊗ TRAFFIC MANHOLE
⊗ MAIL BOX	⊗ TELEPHONE MANHOLE
⊗ FIBER MARKER	⊗ SEWER MANHOLE
⊗ GAS METER	⊗ (Indicate Sanitary/Storm)
⊗ ROAD SIGN	⊗ WATER MANHOLE
⊗ R.R. X-ING GATE	⊗ (Indicate Ownership e.g. DWC)
⊗ TREE	⊗ GAS MARKER
⊗ BUSH	⊗ (Indicate Ownership)
⊗ STREET LIGHT	⊗ RIGHT-OF-WAY MARKER
⊗ ELECTRIC VAULT/ PED/METER	⊗ (Bench Mark)
	⊗ TRAFFIC SIGNAL LIGHT

LINES

—	CENTER LINE
---	RIGHT-OF-WAY LINE
---	PROPERTY LINE
---	UTILITY EASEMENT
—AER—AER—	OVERHEAD CABLE
—DB—DB—DB—	DIRECTIONAL BORE CABLE
—TR—TR—TR—	TRENCH CABLE
—EX—EX—EX—	EXISTING PIPE/CONDUIT
—HB—HB—HB—	HAND-BURY CABLE
—W—W—W—	WATER MAIN
—S—S—S—	SANITARY SEWER
—G—G—G—	GAS MAIN
—TEL—TEL—TEL—	TELCO CABLE
—E—E—E—	BURIED ELECTRIC CABLE
—	FENCE

Comcast

THE INFORMATION IN THIS DRAWING FILE IS PROPRIETARY AND CONFIDENTIAL AND MAY NOT BE REPRODUCED OR TRANSMITTED BY ANY MEANS OF CONVEYANCE WITHOUT WRITTEN PERMISSION FROM COMCAST.

TALON COMMUNICATIONS

305 AMSTON CT, OSWEGO IL 60543 ; (708) 537-3145

JOB NO.: TAC-JB1238976ME

PROJECT TITLE: COMCAST AERIAL & U-G
COMMUNICATION CABLE
METRO-E

LOCATION: 3RD ST & LINCOLN ST @
36 S WASHINGTON ST
HINSDALE, IL

DRAWING NO. TAC-JB1238976ME

SHEET NO. 1 OF 3

ESPO ENGINEERING
845 MIDWAY DR WILLOWBROOK, IL 60527
630.789.2525
www.espcorp.com

ENG NUMBER: TAC-22-3672

DRAWN BY: LP DATE: 12/13/22

ISSUED FOR PERMITTING

SCALE: N.T.S.

REVISIONS

DATE	BY	DESCRIPTION
-	-	-
-	-	-
-	-	-

DUPAGE COUNTY
DOWNERS GROVE TWP T38N R11E
N.E. 1/4 OF N.W. 1/4 OF SEC. 12

INDEX OF SHEETS

1. COVER SHEET
2-3. PLAN SHEETS

PROJECT DESCRIPTION

PROPOSED INSTALLATION OF
UNDERGROUND CABLE -
2"Ø HDPE w/48CT F.O. CABLE
@ 36" MIN. DEPTH
BY DIRECTIONAL BORING
& AERIAL - 48CT F.O. CABLE

PROJECT DETAIL

CABLE LENGTH (ft): 1,227

COMCAST COORD: JACK PALMER

NOTE:
ALL POLES SHOWN
ARE EXISTING.

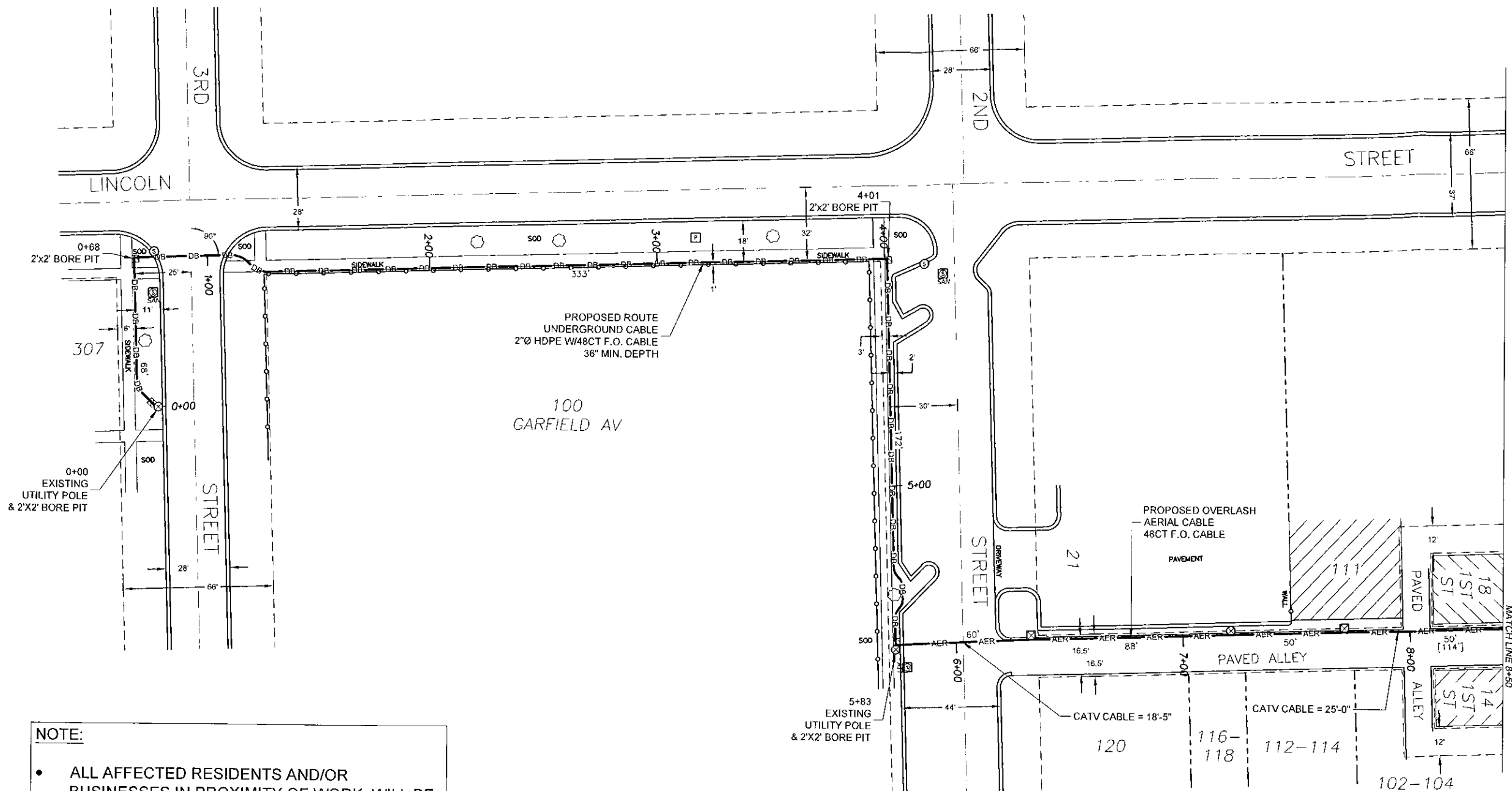

- NOTE:
- ALL AFFECTED RESIDENTS AND/OR BUSINESSES IN PROXIMITY OF WORK, WILL BE NOTIFIED 24 HOURS IN ADVANCE OF WORK STARTING VIA DOOR HANGERS.
 - TALON COMMUNICATIONS WILL UTILIZE APPLICABLE ILLINOIS DEPARTMENT OF TRANSPORTATION HIGHWAY STANDARDS TRAFFIC CONTROL STANDARDS. LANE CLOSURES ARE PERMITTED ONLY BETWEEN THE HOURS OF 8AM TO 3PM DAILY, WITH NO LANE CLOSURES ON SATURDAYS, HOLIDAYS AND SUNDAYS.

LEGEND

SYMBOLS

⊗ JOINT POLE	⊗ TRANSFORMER POLE
× POWER POLE	○ TELEPHONE POLE
● CATV POLE	⊗ EXF SERVICE RISER
⊗ CATV VAULT	⊗ GUY AND ANCHOR
⊗ CATV VAULT	⊗ TRAFFIC CONTROL VAULT
□ CATV PED	⊗ UNMARKED VAULT
⊗ CATV LOCKBOX	⊗ BORE/SPLICE PIT
⊗ FIRE HYDRANT	⊗ CATV POWER SUPPLY
⊗ CATCH BASIN	⊗ AIR CONDITIONER
⊗ SEWER DRAIN	⊗ GENERATOR
⊗ CULVERT PIPE	⊗ WATER METER
⊗ WATER VALVE	⊗ UNMARKED MANHOLES
⊗ GAS VALVE	⊗ CATV MANHOLE
⊗ TELCO PED	⊗ ELECTRIC MANHOLE
⊗ TRANSFORMER	⊗ TRAFFIC MANHOLE
⊗ MAIL BOX	⊗ TELEPHONE MANHOLE
⊗ FIBER MARKER	⊗ SEWER MANHOLE
⊗ GAS METER	⊗ (Indicate Sanitary/Storm)
⊗ ROAD SIGN	⊗ WATER MANHOLE
⊗ R.R. X-ING GATE	⊗ (Indicate Ownership e.g. DMC)
⊗ TREE	⊗ GAS MARKER
⊗ BUSH	⊗ (Indicate Ownership)
⊗ STREET LIGHT	⊗ RIGHT-OF-WAY MARKER
⊗ ELECTRIC VAULT/ PED/METER	⊗ TRAFFIC SIGNAL LIGHT

LINES

---	CENTER LINE
---	RIGHT-OF-WAY LINE
---	PROPERTY LINE
---	UTILITY EASEMENT
---	OVERHEAD CABLE
---	DIRECTIONAL BORE CABLE
---	TRENCH CABLE
---	EXISTING PIPE/CONDUIT
---	HAND-BURY CABLE
---	WATER MAIN
---	SANITARY SEWER
---	STORM SEWER MAIN
---	GAS MAIN
---	TELCO CABLE
---	BURIED ELECTRIC CABLE
---	FENCE

Comcast

THE INFORMATION IN THIS DRAWING FILE IS PROPRIETARY AND CONFIDENTIAL AND MAY NOT BE REPRODUCED OR TRANSMITTED BY ANY MEANS OF CONVEYANCE WITHOUT WRITTEN PERMISSION FROM COMCAST.

TALON COMMUNICATIONS

305 AMISTON CT, OSWEGO IL 60543 (708) 537-3145

JOB NO.: TAC-JB1238976ME
PROJECT TITLE: COMCAST AERIAL & U-G COMMUNICATION CABLE
METRO-E

LOCATION:
3RD ST & LINCOLN ST @
36 S WASHINGTON ST
HINSDALE, IL

DRAWING NO. TAC-JB1238976ME
SHEET NO. 2 OF 3

ESPO ENGINEERING
845 MIDWAY DR WILLOWBROOK, IL 60527
630.789.2525
www.espoengineering.com

ENG NUMBER: TAC-22-3672

DRAWN BY: LP DATE: 12/13/22

ISSUED FOR PERMITTING

SCALE: 1"=50'

REVISIONS

DATE	BY	DESCRIPTION
-	-	-
-	-	-
-	-	-

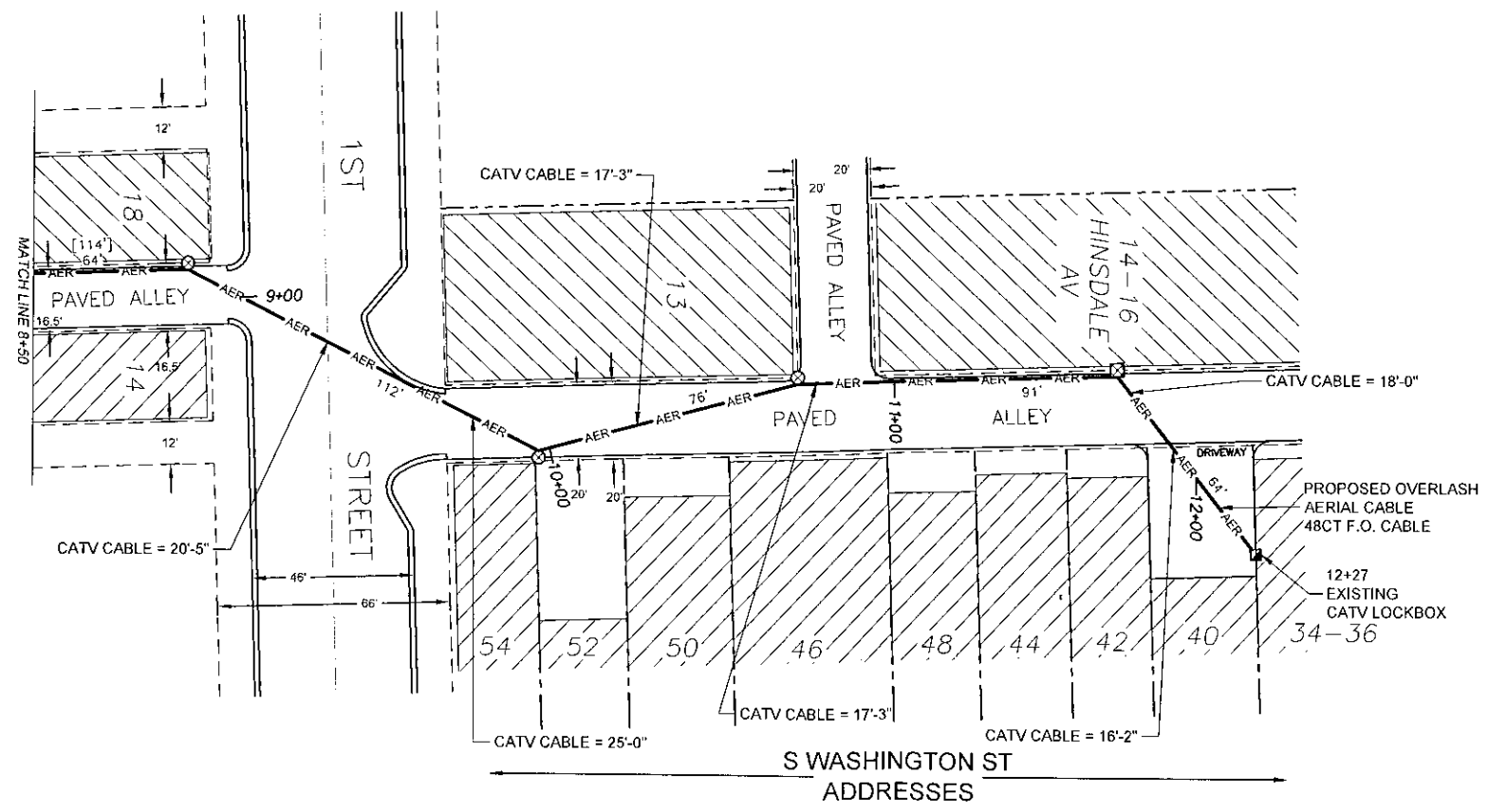

LEGEND	
SYMBOLS	
⊗ JOINT POLE	⊗ TRANSFORMER POLE
× POWER POLE	○ TELEPHONE POLE
● CATV POLE	⊗ EXF SERVICE RISER
⊞ CATV VAULT	⊗ GUY AND ANCHOR
⊞ TELCO VAULT	⊞ TRAFFIC CONTROL VAULT
□ CATV PED	⊞ UNMARKED VAULT
⊞ CATV LOCKBOX	⊞ BORE/SPLICE PIT
⊞ FIRE HYDRANT	⊞ CATV POWER SUPPLY
⊞ CATCH BASIN	⊞ AIR CONDITIONER
⊞ SEWER DRAIN	⊞ GENERATOR
⊞ CULVERT PIPE	⊞ WATER METER
⊞ WATER VALVE	⊞ UNMARKED MANHOLES
⊞ GAS VALVE	⊞ CATV MANHOLE
⊞ TELCO PED	⊞ ELECTRIC MANHOLE
⊞ TRANSFORMER	⊞ TRAFFIC MANHOLE
⊞ MAIL BOX	⊞ TELEPHONE MANHOLE
⊞ FIBER MARKER	⊞ SEWER MANHOLE
⊞ GAS METER	⊞ (Indicate Sanitary/Storm)
⊞ ROAD SIGN	⊞ WATER MANHOLE
⊞ R.R. X-ING GATE	⊞ (Indicate Ownership e.g. DWIC)
⊞ TREE	⊞ GAS MARKER
⊞ BUSH	⊞ (Indicate Ownership)
⊞ STREET LIGHT	⊞ RIGHT-OF-WAY MARKER
⊞ ELECTRIC VAULT/ PED/METER	⊞ (Bench Mark)
	⊞ TRAFFIC SIGNAL LIGHT
LINES	
—	CENTER LINE
- - -	RIGHT-OF-WAY LINE
- - -	PROPERTY LINE
- - -	UTILITY EASEMENT
— AER — AER —	OVERHEAD CABLE
— DB — DB — DB —	DIRECTIONAL BORE CABLE
— TR — TR — TR —	TRENCH CABLE
— EX — EX — EX —	EXISTING PIPE/CONDUIT
— HB — HB —	HAND-BURY CABLE
— W — W — W —	WATER MAIN
— S — S — S —	SANITARY SEWER
— G — G — G —	GAS MAIN
— TEL — TEL — TEL —	TELCO CABLE
— E — E — E —	BURIED ELECTRIC CABLE
—	FENCE



THE INFORMATION IN THIS DRAWING FILE IS PROPRIETARY AND CONFIDENTIAL AND MAY NOT BE REPRODUCED OR TRANSMITTED BY ANY MEANS OF CONVEYANCE WITHOUT WRITTEN PERMISSION FROM COMCAST.

TALON COMMUNICATIONS
305 AMSTON CT, OSWEGO IL 60543 (708) 537-3145

JOB NO.: TAC-JB1238976ME
PROJECT TITLE: COMCAST AERIAL & U-G COMMUNICATION CABLE
METRO-E

LOCATION:
3RD ST & LINCOLN ST @
36 S WASHINGTON ST
HINSDALE, IL

DRAWING NO. TAC-JB1238976ME
SHEET NO. 2 OF 3

ESPO ENGINEERING
845 MIDWAY DR WILLOWBROOK, IL 60527
630.788.2525
www.espocorp.com

ENG NUMBER: TAC-22-3672

DRAWN BY: LP DATE: 12/13/22

ISSUED FOR PERMITTING

SCALE: 1"=50'

REVISIONS

DATE	BY	DESCRIPTION
-	-	-
-	-	-
-	-	-

