



Village of Hinsdale  
19 E. Chicago Avenue  
Hinsdale, IL 60521-3489  
(630)789-7000

Village Website: [www.villageofhinsdale.org](http://www.villageofhinsdale.org)

**PUBLIC SERVICES UTILITY PERMIT APPLICATION - Permit Fee of \$100.00**

Date of Application: 5/5/22 Permit No: COMCAST-6051 Permit Expiration Date: 6/30/22

**Utility Company Information:**

Company Name: Comcast Cable  
Address: 5N301 Medinah Rd  
City, State, Zip: Addison, IL 60101  
Contact Person: Axel Perez  
Phone Number: 773.851.8613  
Email Address: axel\_perez@comcast.com  
Cell Number: 773.851.8613  
Project/Work Order Number: DCS-JB907445RP

**Contractor Information:**

Company Name: Directional Construction Services  
Address: 440 S Dartmoor Drive  
City, State, Zip: Crystal Lake, IL 60014  
Contact Person: Scott Jones  
Phone Number: 847.875.7153  
Email Address: dcsjones@gmail.com  
Cell Number: 847.875.7153

**PROJECT LOCATION:** 420 S County Line Road

Description of work covered under this permit: Install new CATV from an existing utility pole located on County Line Rd and to a new CATV pedestal in rear of 420 S County Line Road underground by directional bore. Also to remove existing aerial cable

Estimated Cost: \$2094.00

Start Date: 5/16/22 proposed

Completion Date: 5/17/22

Site Plan/Details/Specifications (3 sets) included with application?  YES  NO  
Currently registered as a Utility Contractor with the Village of Hinsdale?  YES  NO  
Engineer Estimate of Cost included with application?  YES  NO

Type of Utility:  ComEd  Nicor  Comcast  Water  Sewer  
 Communications:  Fiber Optic  Wireless  Other: \_\_\_\_\_

**Applicant Information:**

Print Name: Olivia Carlin Phone Number: 630.522.3024  
Company: ESPO Engineering on behalf of Comcast Cable Email Address: ocarlin@espocorp.com  
Signature: Olivia Carlin Date: 5/5/22

ALL CONSTRUCTION SHALL BE DONE IN ACCORDANCE WITH THE LATEST EDITION IN EFFECT ON THE DATE OF PERMIT APPLICATION OF THE FOLLOWING: STANDARD SPECIFICATIONS FOR ROAD AND BRIDGE CONSTRUCTION & SUPPLEMENTAL SPECIFICATIONS AND RECURRING SPECIAL PROVISIONS BY THE ILLINOIS DEPARTMENT OF TRANSPORTATION, ILLINOIS MANUAL ON UNIFORM TRAFFIC CONTROL DEVICES FOR STREETS AND HIGHWAYS, STANDARD SPECIFICATIONS FOR WATER AND SEWER MAIN CONSTRUCTION IN ILLINOIS, AND THE VILLAGE OF HINSDALE SUBDIVISION ORDINANCES (Ord. O2007-73, 11-6-2007) AND ENGINEERING STANDARDS.

**Village Use Only**

Permit Approved:  YES  NO

Conditions for Approval/Reasons for Denial: RESTORE ALL DISTURBED AREAS WITHIN 14 DAYS OF COMPLETION.

Approved By: [Signature] Date: 05/05/22



NOTE:  
ALL POLES SHOWN  
ARE EXISTING.

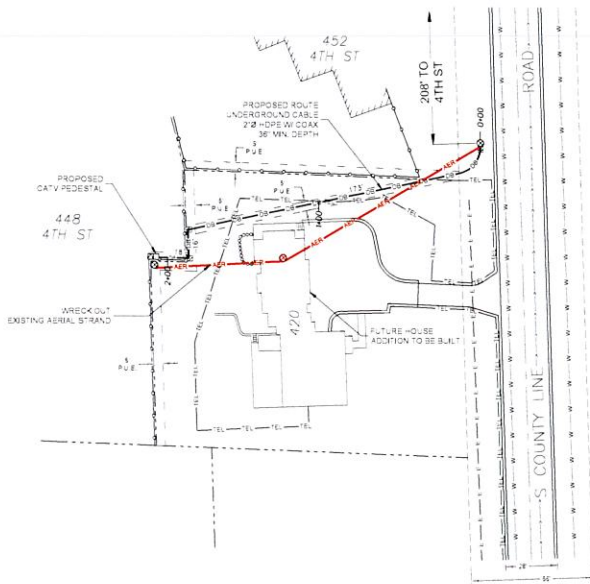

**LEGEND**

SYMBOLS			
⊗	JOINT POLE	⊗	TRANSFORMER POLE
⊗	POWER POLE	⊗	TELEPHONE POLE
⊗	CATV POLE	⊗	EXF SERVICE RISER
⊗	CATV VAULT	⊗	GUY AND ANCHOR
⊗	TELECO VAULT	⊗	TRAFFIC CONTROL VAULT
⊗	CATV PED	⊗	UNMARKED VAULT
⊗	CATV LOCKBOX	⊗	BORESPIECE PIT
⊗	FIRE HYDRANT	⊗	CATV POWER SUPPLY
⊗	CATCH BASIN	⊗	AIR CONDITIONER
⊗	SEWER DRINK	⊗	WATER METER
⊗	CULVERT PIPE	⊗	UNMARKED MANHOLES
⊗	WATER VALVE	⊗	CATV MANHOLE
⊗	GAS VALVE	⊗	ELECTRIC MANHOLE
⊗	TELECO PED	⊗	TRAFFIC MANHOLE
⊗	TRANSFORMER	⊗	TELEPHONE MANHOLE
⊗	VAL BOX	⊗	TRAY MANHOLE
⊗	FIBER MARKER	⊗	WATER MANHOLE
⊗	GAS METER	⊗	WATER MANHOLE
⊗	ROAD SIGN	⊗	WATER MANHOLE
⊗	R.R. CROSSING GATE	⊗	WATER MANHOLE
⊗	BUSH	⊗	WATER MANHOLE
⊗	STREET LIGHT	⊗	WATER MANHOLE
⊗	ELECTRIC VAULT	⊗	WATER MANHOLE
⊗	REDMETER	⊗	WATER MANHOLE

**Comcast**

THE INFORMATION IN THIS DRAWING FILE IS PROPRIETARY AND CONFIDENTIAL AND MAY NOT BE REPRODUCED OR TRANSMITTED BY ANY MEANS OR COPIED IN ANY MANNER WITHOUT WRITTEN PERMISSION FROM COMCAST.

DIRECTIONAL CONSTR. SERVICES, INC.  
4012 CHARLESTON DR. CHICAGO, IL 60631

JOB NO. DCS-JB1018373RL  
PROJECT TITLE COMCAST AERIAL & U-G COMMUNICATION CABLE RELOCATE  
LOCATION 420 S. COUNTY LINE RD HINSDALE, IL  
DRAWING NO. DCS-JB1018373RL  
SHEET NO. 2 OF 2

**ESPO ENGINEERING**  
141 W. WYATT DR. WILLOW BROOK, IL 60527  
630.761.2100  
www.espoeng.com

ENG NUMBER DCS-22-1140  
DRAWN BY: SGA DATE: 05/04/22

**ISSUED FOR PERMITTING**  
SCALE: 1"=50'

REVISIONS		
DATE	BY	DESCRIPTION
-	-	-
-	-	-
-	-	-

