



Village of Hinsdale
19 E. Chicago Avenue
Hinsdale, IL 60521-3489
(630)789-7000

Village Website: www.villageofhinsdale.org

PUBLIC SERVICES UTILITY PERMIT APPLICATION - Permit Fee of \$100.00

Date of Application: 3/21/22 Permit No: COMCAST-0049 Permit Expiration Date: 6/30/22

Utility Company Information:

Company Name: Comcast Cable
Address: 856 Technology Way
City, State, Zip: Libertyville, IL 60048
Contact Person: Phillip Jones
Phone Number: 224.229.4455
Email Address: phillip_jones@comcast.com
Cell Number: 630.688.7432
Project/Work Order Number: DCS-JB962925RP

Contractor Information:

Company Name: Directional Construction Services
Address: 440 S Dartmoor Drive
City, State, Zip: Crystal Lake, IL 60014
Contact Person: Scott Jones
Phone Number: 847.875.7153
Email Address: dcsjones@gmail.com
Cell Number: 847.875.7153

PROJECT LOCATION: in rear 5720 Giddings Avenue

Description of work covered under this permit: Install replacement CATV coax cable between an existing utility pole and an existing CATV pedestal located in the rear of 5720 Giddings Avenue as shown on the drawing. All CATV cable will be installed underground by directional boring in the same location as existing damaged cable.

Estimated Cost: \$786.00

Start Date: 3/31/22

Completion Date: 3/31/22

Site Plan/Details/Specifications (3 sets) included with application?
Currently registered as a Utility Contractor with the Village of Hinsdale?
Engineer Estimate of Cost included with application?

☒ YES ☐ NO
☒ YES ☐ NO
☒ YES ☐ NO

Type of Utility: ☐ ComEd ☐ Nicor ☒ Comcast ☐ Water ☐ Sewer
☐ Communications: ☐ Fiber Optic ☐ Wireless ☐ Other: _____

Applicant Information:

Print Name: Olivia Carlin Phone Number: 630.522.3024
Company: ESPO Engineering on behalf of Comcast Cable Email Address: ocarlin@espocorp.com
Signature: Olivia Carlin Date: 3/21/22

ALL CONSTRUCTION SHALL BE DONE IN ACCORDANCE WITH THE LATEST EDITION IN EFFECT ON THE DATE OF PERMIT APPLICATION OF THE FOLLOWING: STANDARD SPECIFICATIONS FOR ROAD AND BRIDGE CONSTRUCTION & SUPPLEMENTAL SPECIFICATIONS AND RECURRING SPECIAL PROVISIONS BY THE ILLINOIS DEPARTMENT OF TRANSPORTATION, ILLINOIS MANUAL ON UNIFORM TRAFFIC CONTROL DEVICES FOR STREETS AND HIGHWAYS, STANDARD SPECIFICATIONS FOR WATER AND SEWER MAIN CONSTRUCTION IN ILLINOIS, AND THE VILLAGE OF HINSDALE SUBDIVISION ORDINANCES (Ord. 02007-73, 11-6-2007) AND ENGINEERING STANDARDS.

Village Use Only

Permit Approved: YES NO

Conditions for Approval/Reasons for Denial: ALL DISTURBED AREAS MUST BE RESTORED WITHIN 14 DAYS OF COMPLETION. NOTIFY LOCAL RESIDENTS 48 HOURS PRIOR TO START

Approved By: A. Diaz Date: 3/23/22

VILLAGE OF HINSDALE PERMIT DRAWING 5720 GIDDINGS AV HINSDALE, IL

SITE MAP

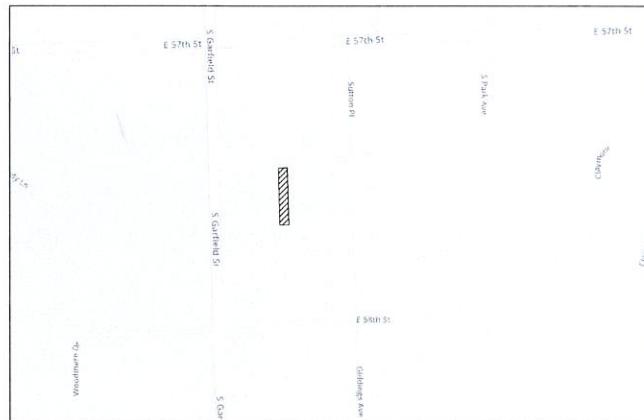

NOT TO SCALE

DUPAGE COUNTY
DOWNERS GROVE TWP T38N R11E
S.W.1/4 OF N.E.1/4 OF SEC.13

INDEX OF SHEETS

1. COVER SHEET
2. PLAN SHEET

PROJECT DESCRIPTION
PROPOSED REPLACEMENT OF
UNDERGROUND CABLE -
2" HDPE W/1-625 COAX
@ 36" MIN. DEPTH
BY DIRECTIONAL BORING

PROJECT DETAIL

CABLE LENGTH (ft): 75

COMCAST COORD. JEFF TYDA

LEGEND

SYMBOLS	
JOINT POLE	TRANSFORMER POLE
POWER POLE	TELEPHONE POLE
CATV POLE	EX. SERVICE RISER
CATV VAULT	GUY AND ANCHOR
TELECO VAULT	TRAFFIC CONTROL VAULT
CATV PED	UNMARKED VAULT
CATV LOCKBOX	SOCKET/SPACE PT.
FIRE HYDRANT	CATV POWER SUPPLY
CATCH BASIN	AIR CONDITIONER
SEWER DRAIN	GENERATOR
CULVERT PIPE	WATER METER
WATER VALVE	UNMARKED MANHOLES
GAS VALVE	CATV MANHOLE
TELECO PED	ELECTRIC MANHOLE
TRANSFORMER	TRAFFIC MANHOLE
MAIL BOX	TELEPHONE MANHOLE
FIBER MARKER	SEWER MANHOLE
GAS METER	SEWER MANHOLE
ROAD SIGN	WATER MANHOLE
R.R. CROSSING	WATER MANHOLE
FREE	WATER MANHOLE
BUSH	WATER MANHOLE
STREET LIGHT	WATER MANHOLE
ELECTRIC VAULT	WATER MANHOLE
REDWATER	WATER MANHOLE

LINES	
---	CENTER LINE
---	RIGHT-OF-WAY LINE
---	PROPERTY LINE
---	UTILITY EASEMENT
---	OVERHEAD CABLE
---	DIRECTIONAL BORE CABLE
---	FRENCH CABLE
---	EXISTING PIPE/CULVERT
---	HAND-BURY CABLE
---	WATER MAIN
---	SAINTARY SEWER
---	STORM SEWER MAIN
---	GAS MAIN
---	TEL. CABLE
---	TELECO CABLE
---	BURIED ELECTRIC CABLE
---	FENCE

Comcast

THE INFORMATION IN THIS DRAWING FILE IS
PROPRIETARY AND CONFIDENTIAL AND MAY
NOT BE REPRODUCED OR TRANSMITTED BY
ANY MEANS OF CONVEYANCE WITHOUT
WRITTEN PERMISSION FROM COMCAST.

DIRECTIONAL CONSTR. SERVICES, INC.

JOB NO. DCS-1896292SRP

PROJECT TITLE COMCAST U-GROUND

COMMUNICATION CABLE

REPLACEMENT

LOCATION

5720 GIDDINGS AV

HINSDALE, IL

DRAWING NO. DCS-1896292SRP

SHEET NO. 1 OF 2

ESPO ENGINEERING

841 MCILVAIN DR. WILLOW BROOK, IL 60527

ENG NUMBER DCS-22-0642

DRAWN BY JH DATE 3/22/22

ISSUED FOR PERMITTING

SCALE N.T.S.

REVISIONS

DATE	BY	DESCRIPTION



LEGEND	
SYMBOLS	
⊗ JOINT POLE	⊗ TRANSFORMER POLE
✕ POWER POLE	○ TELEPHONE POLE
● CATV POLE	○ EX. SERVICE RISER
⊠ CATV VAULT	— GUY AND ANCHOR
⊠ TELCO VAULT	⊠ TRAFFIC CONTROL VAULT
⊠ CATV PED	⊠ UNMARKED VAULT
▲ CATV LOCK-BOX	⊠ BORESPACE RT
⊠ FIRE HYDRANT	⊠ CATV POWER SUPPLY
⊠ CATCH BASIN	⊠ AIR CONDITIONER
⊠ SEWER DRAIN	⊠ GENERATOR
⊠ CULVERT PIPE	⊠ WATER METER
⊠ WATER VALVE	⊠ UNMARKED MANHOLES
⊠ GAS VALVE	⊠ CATV MAN-HOLE
⊠ TELCO PED	⊠ ELECTRIC MAN-HOLE
⊠ TRANSFORMER	⊠ TRAFFIC MAN-HOLE
⊠ MAIL BOX	⊠ TELEPHONE MAN-HOLE
⊠ FIBER MARKER	⊠ SEWER MAN-HOLE
⊠ GAS METER	⊠ WATER MAN-HOLE
⊠ ROAD SIGN	⊠ R.R. CROSSING
⊠ R.R. CROSSING	⊠ R.R. CROSSING
⊠ TREE	⊠ RIGHT-OF-WAY MARKER
⊠ BUSH	⊠ TRAFFIC SIGNAL LIGHT
⊠ STREET LIGHT	⊠ ELECTRIC VAULT
⊠ BORESPACE RT	⊠ BORESPACE RT
LINES	
— CENTER LINE	— RIGHT-OF-WAY LINE
— PROPERTY LINE	— UTILITY BASEMENT
— OVERHEAD CABLE	— OVERHEAD CABLE
— DIRECTIONAL BORE CABLE	— FRENCH CABLE
— EXISTING PIPE/CULVERT	— HAND-BURY CABLE
— SANITARY SEWER	— WATER MAIN
— STORM SEWER VHM	— GAS MAIN
— TEL. CABLE	— TELCO CABLE
— BURIED ELECTRIC CABLE	— FENCE

Comcast

THE INFORMATION IN THIS DRAWING FILE IS PROPRIETARY AND CONFIDENTIAL AND MAY NOT BE REPRODUCED OR TRANSMITTED BY ANY MEANS OF CONVEYANCE WITHOUT WRITTEN PERMISSION FROM COMCAST.

DIRECTIONAL CONSTR. SERVICES, INC.

JOB NO. DCS-1896292SRP

PROJECT TITLE COMCAST U-GROUND COMMUNICATION CABLE REPLACEMENT

LOCATION 5720 GIDDINGS AV HINSDALE, IL

DRAWING NO. DCS-1896292SRP

SHEET NO. 2 OF 2

ESPO ENGINEERING
845 MIDWAY DR. WILLOUGHBY, IL 60187
630.789.2025
www.espoeng.com

ENG NUMBER DCS-22-0642

DRAWN BY JH DATE 3/22/22

ISSUED FOR PERMITTING

SCALE 1"=50'

REVISIONS

DATE	BY	DESCRIPTION
—	—	—
—	—	—
—	—	—