



Village of Hinsdale
19 E. Chicago Avenue
Hinsdale, IL 60521-3489
(630)789-7000

Village Website: www.villageofhinsdale.org

PUBLIC SERVICES UTILITY PERMIT APPLICATION - Permit Fee of \$100.00

Date of Application: 8/2/21 Permit No: COMCAST-0044 Permit Expiration Date: 10/31/21

Utility Company Information:

Company Name: Comcast Cable
Address: 5N301 Medinah Road
City, State, Zip: Addison, IL 60101
Contact Person: Adriana Candia
Phone Number: 224.229.6594
Email Address: adriana_candia@comcast.com
Cell Number: 224.343.0938
Project/Work Order Number: PTC-JB724607

Contractor Information:

Company Name: PirTano Construction
Address: 1766 Armitage Ct
City, State, Zip: Addison, IL 60101
Contact Person: Nick Roldan
Phone Number: 630.282.5688
Email Address: nick.roldan@pirtano.com
Cell Number: 630.379.2049

PROJECT LOCATION: 506 W Maple Street

Description of work covered under this permit: Install new aerial CATV coax cable between two (2) existing utility poles located on Madison Street and then running underground across to an existing CATV lockbox at building 506 W Maple Street as shown on the drawing. All underground CATV cable will be installed by directional boring. Permit to include road bore underneath Madison St.
Estimated Cost: \$1,073

Start Date: 8/16/21 **Completion Date:** 8/17/21

Site Plan/Details/Specifications (3 sets) included with application? ☒ YES ☐ NO
Currently registered as a Utility Contractor with the Village of Hinsdale? ☒ YES ☐ NO
Engineer Estimate of Cost included with application? ☒ YES ☐ NO

Type of Utility: ☐ ComEd ☐ Nicor ☒ Comcast ☐ Water ☐ Sewer
☐ Communications: ☐ Fiber Optic ☐ Wireless ☐ Other: _____

Applicant Information:

Print Name: Olivia Carlin Phone Number: 630.522.3024
Company: ESPO Engineering on behalf of Comcast Cable Email Address: ocarlin@espocorp.com
Signature: Olivia Carlin Date: 8/3/21

ALL CONSTRUCTION SHALL BE DONE IN ACCORDANCE WITH THE LATEST EDITION IN EFFECT ON THE DATE OF PERMIT APPLICATION OF THE FOLLOWING: STANDARD SPECIFICATIONS FOR ROAD AND BRIDGE CONSTRUCTION & SUPPLEMENTAL SPECIFICATIONS AND RECURRING SPECIAL PROVISIONS BY THE ILLINOIS DEPARTMENT OF TRANSPORTATION, ILLINOIS MANUAL ON UNIFORM TRAFFIC CONTROL DEVICES FOR STREETS AND HIGHWAYS, STANDARD SPECIFICATIONS FOR WATER AND SEWER MAIN CONSTRUCTION IN ILLINOIS, AND THE VILLAGE OF HINSDALE SUBDIVISION ORDINANCES (Ord. 02007-73, 11-6-2007) AND ENGINEERING STANDARDS.

Village Use Only

Permit Approved: ☒ YES ☐ NO

Conditions for Approval/Reasons for Denial: RESTORE ALL DISTURBED AREAS WITHIN 14 DAYS OF COMPLETION.

Approved By: A. Diore Date: 8/17/21

VILLAGE OF HINSDALE
PERMIT DRAWING
MADISON ST @
506 W MAPLE ST
HINSDALE, IL

SITE MAP

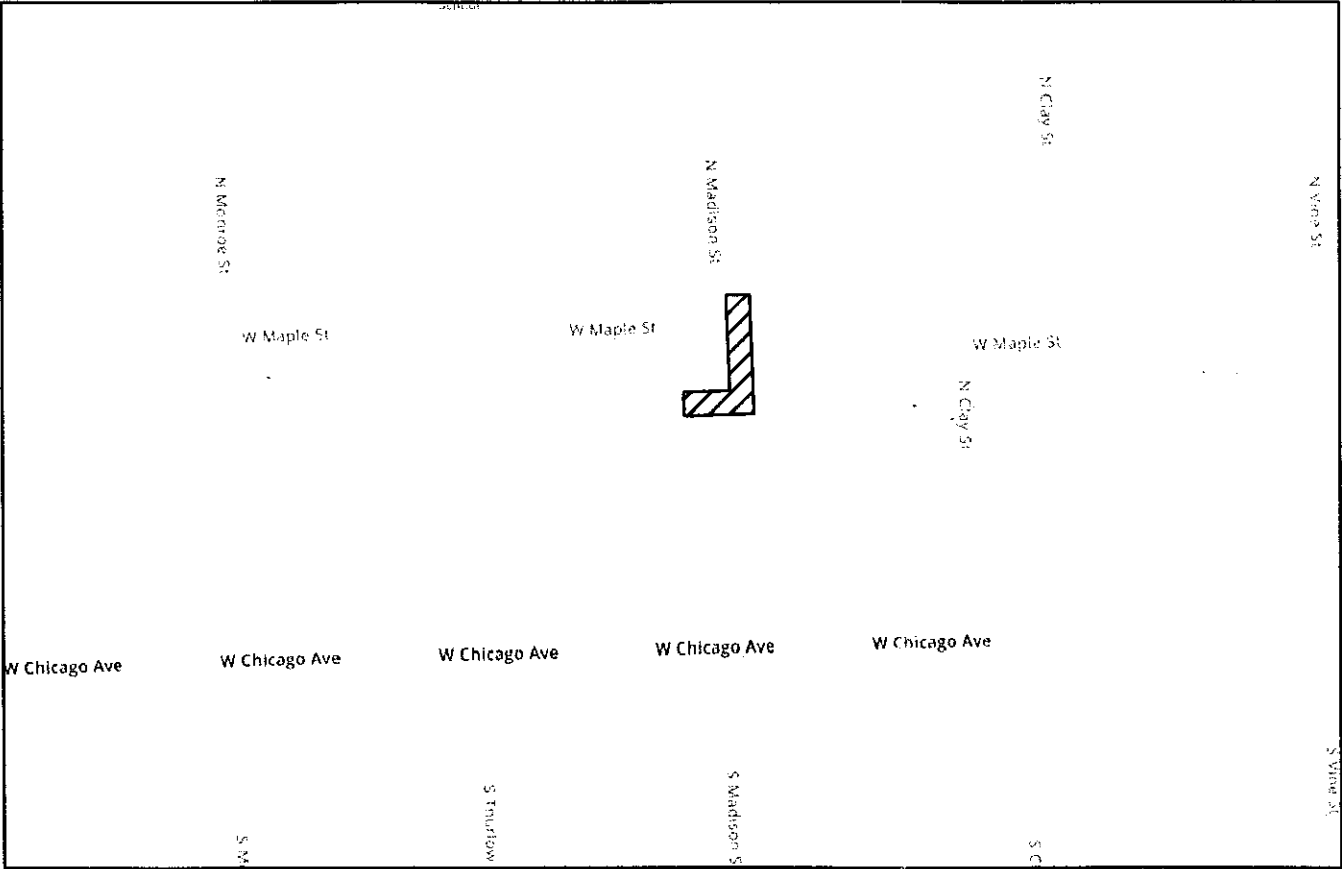

NOT TO SCALE

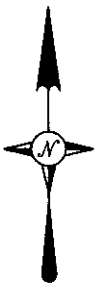

LEGEND

SYMBOLS

⊗ JOINT POLE	⊗ TRANSFORMER POLE
× POWER POLE	○ TELEPHONE POLE
● CATV POLE	⊗ EXF SERVICE RISER
⊞ CATV VAULT	⊗ GUY AND ANCHOR
⊞ TELCO VAULT	⊞ TRAFFIC CONTROL VAULT
□ CATV PED	⊞ UNMARKED VAULT
⊞ CATV LOCKBOX	⊞ BORE/SPLICE PIT
⊞ FIRE HYDRANT	⊞ CATV POWER SUPPLY
⊞ CATCH BASIN	⊞ AIR CONDITIONER
⊞ SEWER DRAIN	⊞ GENERATOR
⊞ CULVERT PIPE	⊞ WATER METER
⊞ WATER VALVE	⊞ UNMARKED MANHOLES
⊞ GAS VALVE	⊞ CATV MANHOLE
⊞ TELCO PED	⊞ ELECTRIC MANHOLE
⊞ TRANSFORMER	⊞ TRAFFIC MANHOLE
⊞ MAIL BOX	⊞ TELEPHONE MANHOLE (Indicate Ownership)
⊞ FIBER MARKER	⊞ SEWER MANHOLE (Indicate Sanitary/Storm)
⊞ GAS METER	⊞ WATER MANHOLE (Indicate Ownership e.g. DWC)
⊞ ROAD SIGN	⊞ GAS MARKER (Indicate Ownership)
⊞ R.R. X-ING GATE	⊞ RIGHT-OF-WAY MARKER (Bench Mark)
⊞ TREE	⊞ TRAFFIC SIGNAL LIGHT
⊞ BUSH	
⊞ STREET LIGHT	
⊞ ELECTRIC VAULT/ PED/METER	

LINES

—	CENTER LINE
- - - -	RIGHT-OF-WAY LINE
- - - -	PROPERTY LINE
- - - -	UTILITY EASEMENT
—AER—AER—	OVERHEAD CABLE
—DB—DB—DB—	DIRECTIONAL BORE CABLE
—TR—TR—TR—	TRENCH CABLE
—EX—EX—EX—	EXISTING PIPE/CONDUIT
—HB—HB—HB—	HAND-BURY CABLE
—W—W—W—	WATER MAIN
—S—S—S—	SANITARY SEWER
—G—G—G—	STORM SEWER MAIN
—TEL—TEL—TEL—	GAS MAIN
—E—E—E—	TELCO CABLE
—F—F—F—	BURIED ELECTRIC CABLE
—	FENCE



THE INFORMATION IN THIS DRAWING FILE IS
PROPRIETARY AND CONFIDENTIAL AND MAY
NOT BE REPRODUCED OR TRANSMITTED BY
ANY MEANS OF CONVEYANCE WITHOUT
WRITTEN PERMISSION FROM COMCAST.

PIRTANO CONSTR. CO, INC
1786 ARMITAGE CT. ADDISON, IL 60101 : (630) 932-1810

JOB NO.: PTC-JB724607
PROJECT TITLE: COMCAST AERIAL & U-G
COMMUNICATION CABLE
SMB
LOCATION: MADISON ST @
506 W MAPLE ST
HINSDALE, IL
DRAWING NO. PTC-JB724607
SHEET NO. 1 OF 2

ESPO ENGINEERING
845 MIDWAY DR WILLOWBROOK, IL 60527
630.789.2525
www.espcorp.com

ENG NUMBER: PTC-21-1665

DRAWN BY: JH DATE: 7/30/2021

ISSUED FOR PERMITTING

SCALE: N.T.S.

REVISIONS

DATE	BY	DESCRIPTION
-	-	-
-	-	-
-	-	-

DUPAGE COUNTY
DOWNS GROVE TWP T38N R11E
S.E.1/4 OF S.E.1/4 OF SEC.2
S.W.1/4 OF S.W.1/4 OF SEC.1

INDEX OF SHEETS

1. COVER SHEET
2. PLAN SHEET

PROJECT DESCRIPTION

PROPOSED INSTALLATION OF
UNDERGROUND CABLE -
2"Ø HDPE w/RG 11 COAX
@ 36" MIN. DEPTH
BY DIRECTIONAL BORING
& AERIAL CABLE - .625 COAX

PROJECT DETAIL

CABLE LENGTH (ft): 202

COMCAST COORD: PATTY
ESCOBAR

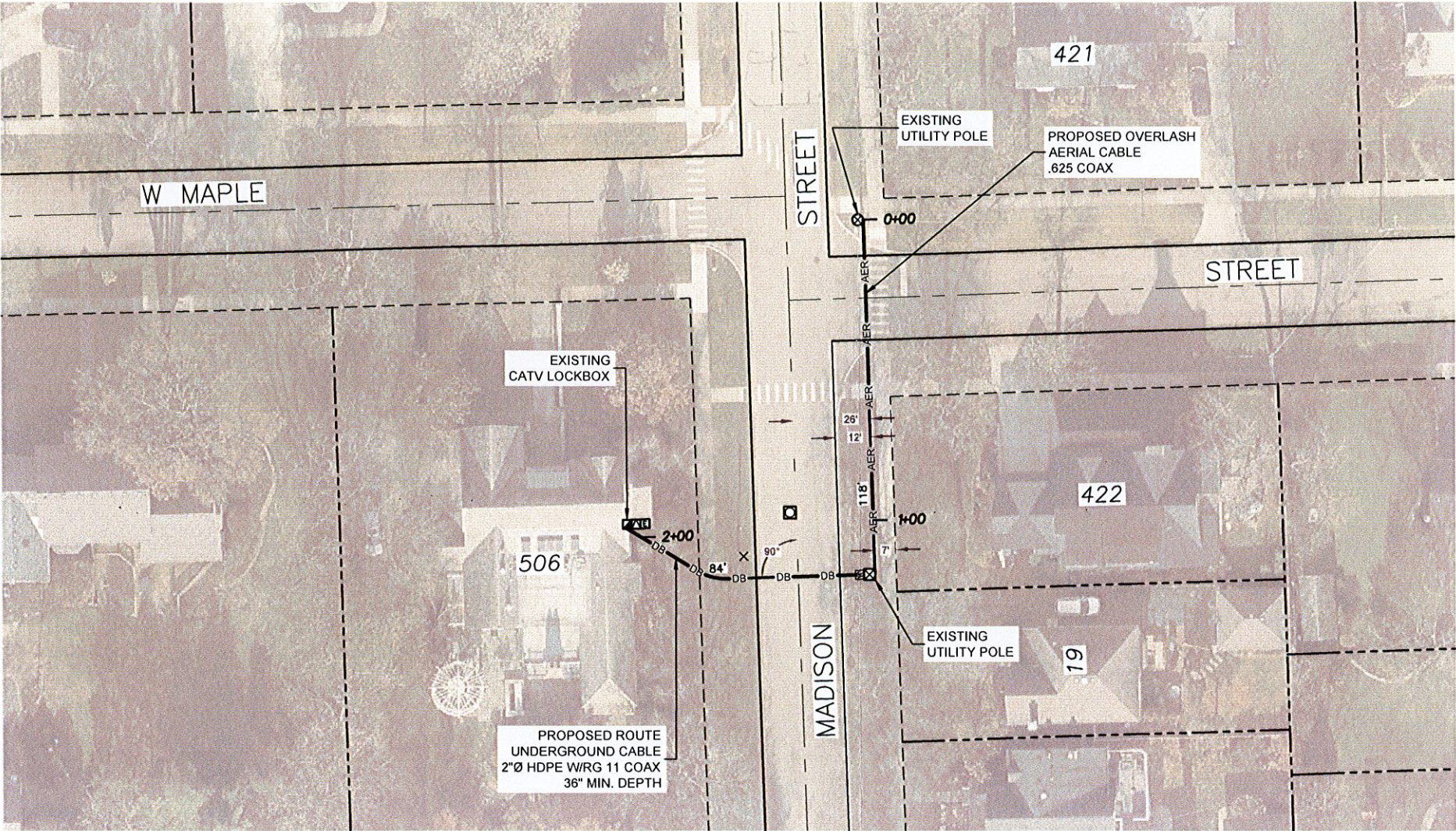

LEGEND	
SYMBOLS	
⊗ JOINT POLE	⊗ TRANSFORMER POLE
× POWER POLE	○ TELEPHONE POLE
● CATV POLE	⊗ EXF SERVICE RISER
⊞ CATV VAULT	⊗ GUY AND ANCHOR
⊞ TELCO VAULT	⊞ TRAFFIC CONTROL VAULT
□ CATV PED	□ UNMARKED VAULT
⊞ CATV LOCKBOX	⊞ BORE/SPLICE PIT
⊞ FIRE HYDRANT	⊞ CATV POWER SUPPLY
⊞ CATCH BASIN	⊞ AIR CONDITIONER
⊞ SEWER DRAIN	⊞ GENERATOR
⊞ CULVERT PIPE	⊞ WATER METER
⊞ WATER VALVE	⊞ UNMARKED MANHOLES
⊞ GAS VALVE	⊞ CATV MANHOLE
⊞ TELCO PED	⊞ ELECTRIC MANHOLE
⊞ TRANSFORMER	⊞ TRAFFIC MANHOLE
⊞ MAIL BOX	⊞ TELEPHONE MANHOLE (Indicate Ownership)
⊞ FIBER MARKER	⊞ SEWER MANHOLE (Indicate Sanitary/Storm)
⊞ GAS METER	⊞ WATER MANHOLE (Indicate Ownership e.g. DWG)
⊞ ROAD SIGN	⊞ GAS MARKER (Indicate Ownership)
⊞ R.R. X-ING GATE	⊞ RIGHT-OF-WAY MARKER (Bench Mark)
⊞ TREE	⊞ TRAFFIC SIGNAL LIGHT
⊞ BUSH	
⊞ STREET LIGHT	
⊞ ELECTRIC VAULT/ PED/METER	
LINES	
— CENTER LINE	
- - - RIGHT-OF-WAY LINE	
- - - PROPERTY LINE	
- - - UTILITY EASEMENT	
— AER — AER — OVERHEAD CABLE	
— DB — DB — DIRECTIONAL BORE CABLE	
— TR — TR — TRENCH CABLE	
— EX — EX — EXISTING PIPE/CONDUIT	
— HB — HB — HAND-BURY CABLE	
— W — W — WATER MAIN	
— S — S — SANITARY SEWER	
— G — G — GAS MAIN	
— TEL — TEL — TELCO CABLE	
— E — E — BURIED ELECTRIC CABLE	
— F — F — FENCE	

Comcast

THE INFORMATION IN THIS DRAWING FILE IS PROPRIETARY AND CONFIDENTIAL AND MAY NOT BE REPRODUCED OR TRANSMITTED BY ANY MEANS OF CONVEYANCE WITHOUT WRITTEN PERMISSION FROM COMCAST.

PIRTANO CONSTR. CO, INC

1756 ARMITAGE CT. ADDISON, IL 60101 ; (630) 932-1810

JOB NO.:

PTC-JB724607

PROJECT TITLE:

COMCAST AERIAL & U-G COMMUNICATION CABLE

LOCATION:

MADISON ST @ 506 W MAPLE ST HINSDALE, IL

DRAWING NO.

PTC-JB724607

SHEET NO.

2 OF 2

ESPO ENGINEERING

845 MIDWAY DR WILLOWBROOK, IL 60527 630.789.2525 www.espcorp.com

ENG NUMBER: PTC-21-1665

DRAWN BY: JH

DATE: 7/30/2021

ISSUED FOR PERMITTING

SCALE: 1"=50'

REVISIONS

DATE	BY	DESCRIPTION
-	-	-
-	-	-
-	-	-

