VILLAGE OF Hinsdale Est. 1873

Village of Hinsdale
19 E. Chicago Avenue
Hinsdale, IL 60521-3489
(630)789-7000
Village Website: www.villageofhinsdale.org

PUBLIC SERVICES UTILITY PERMIT APPLICATION - Permit Fee of $100.00

Date of Application: 7/16/21 Permit No. Comcast-0012 Permit Expiration Date: 10/31/21

Utility Company Information:

Company Name: Comcast Cable
Address: 880 Donata Road
City, State, Zip: Lake Zurich, IL 60047
Contact Person: Phillip Jones
Phone Number: 224.229.4455
Email Address: phillip_jones@comcast.com
Cell Number: 630.688.7432
Project/Work Order Number: DCS-JB715074RP

Contractor Information:

Company Name: Directional Construction Services
Address: 440 S Dartmoor Drive
City, State, Zip: Crystal Lake, IL 60014
Contact Person: Scott Jones
Phone Number: 847.875.7153
Email Address: dcsjones@gmail.com
Cell Number: 847.875.7153

PROJECT LOCATION: in rear between 5617 - 5609 Barton Lane

Description of work covered under this permit: Install replacement CATV coax cable between existing CATV pedestals located in the rear of 5617 - 5609 Barton Lane as shown on the drawing. All CATV cable will be installed underground by directional boring in the same location as existing damaged cable.

Estimated Cost: $1907

Start Date: 7/29/21 **Completion Date:** 7/29/21

Site Plan/Details/Specifications (3 sets) included with application? ⦿ YES ○ NO
Currently registered as a Utility Contractor with the Village of Hinsdale? ⦿ YES ○ NO
Engineer Estimate of Cost included with application? ⦿ YES ○ NO

Type of Utility: ☐ ComEd ☐ Nicor ☑ Comcast ☐ Water ☐ Sewer
☐ Communications: ☐ Fiber Optic ☐ Wireless ☐ Other:

Applicant Information:

Print Name: Olivia Carlin Phone Number: 630.522.3024
Company: ESPO Engineering on behalf of Comcast Cable Email Address: ocarlin@espocorp.com
Signature: Olivia Carlin Date: 7/16/21

ALL CONSTRUCTION SHALL BE DONE IN ACCORDANCE WITH THE LATEST EDITION IN EFFECT ON THE DATE OF PERMIT APPLICATION OF THE FOLLOWING: STANDARD SPECIFICATIONS FOR ROAD AND BRIDGE CONSTRUCTION & SUPPLEMENTAL SPECIFICATIONS AND RECURRING SPECIAL PROVISIONS BY THE ILLINOIS DEPARTMENT OF TRANSPORTATION, ILLINOIS MANUAL ON UNIFORM TRAFFIC CONTROL DEVICES FOR STREETS AND HIGHWAYS, STANDARD SPECIFICATIONS FOR WATER AND SEWER MAIN CONSTRUCTION IN ILLINOIS, AND THE VILLAGE OF HINSDALE SUBDIVISION ORDINANCES (Ord. O2007-73, 11-6-2007) AND ENGINEERING STANDARDS.

Village Use Only

Permit Approved: (YES) NO

Conditions for Approval/Reasons for Denial: RESTORE ALL DISTURBED AREAS WITHIN 14 DAYS OF COMPLETION. NOTIFY RESIDENTS 48 HOURS PRIOR TO START.

Approved By: [signature] Date: 07/19/21

VILLAGE OF HINSDALE
PERMIT DRAWING
5617 BARTON LN
HINSDALE, IL

SITE MAP

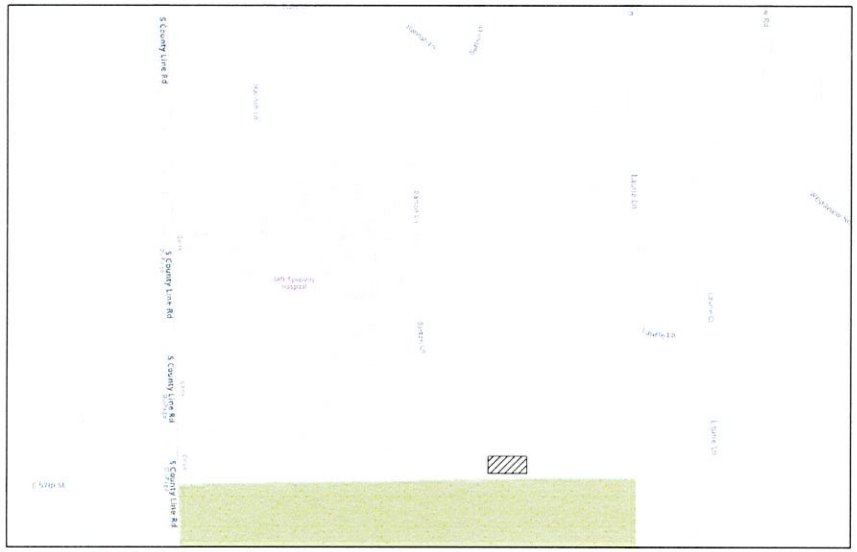

NOT TO SCALE

COOK COUNTY
LYONS TWP T38N R12E
N.W.1/4 OF N.W.1/4 OF SEC.18

INDEX OF SHEETS

1. COVER SHEET
2. PLAN SHEET

PROJECT DESCRIPTION

PROPOSED REPLACEMENT OF UNDERGROUND CABLE - 2"Ø HDPE W/1-.625 COAX @ 36" MIN. DEPTH BY DIRECTIONAL BORING

PROJECT DETAIL

CABLE LENGTH (ft): 182

COMCAST COORD: BERNADETTE DALCOUR

LEGEND

SYMBOLS

- JOINT POLE
- POWER POLE
- CATV POLE
- CATV VAULT
- TELCO VAULT
- CATV PED
- CATV LOCKBOX
- FIRE HYDRANT
- CATCH BASIN
- SEWER DRAIN
- CULVERT PIPE
- WATER VALVE
- GAS VALVE
- TELCO PED
- TRANSFORMER
- MAIL BOX
- FIBER MARKER
- GAS METER
- ROAD SIGN
- R.R. X-ING GATE
- TREE
- BUSH
- STREET LIGHT
- ELECTRIC VAULT/ PEDIMETER
- TRANSFORMER POLE
- TELEPHONE POLE
- EXF SERVICE RISER
- GUY AND ANCHOR
- TRAFFIC CONTROL VAULT
- UNMARKED VAULT
- BORE/SPLICE PIT
- CATV POWER SUPPLY
- AIR CONDITIONER
- GENERATOR
- WATER METER
- UNMARKED MANHOLES
- CATV MANHOLE
- ELECTRIC MANHOLE
- TRAFFIC MANHOLE
- TELEPHONE MANHOLE (Indicate Ownership)
- SEWER MANHOLE (Indicate Sanitary/Storm)
- WATER MANHOLE (Indicate Ownership e.g. DWG)
- GAS MARKER (Indicate Ownership)
- RIGHT-OF-WAY MARKER (Bench Mark)
- TRAFFIC SIGNAL LIGHT

LINES

- CENTER LINE
- RIGHT-OF-WAY LINE
- PROPERTY LINE
- UTILITY EASEMENT
- OVERHEAD CABLE
- DIRECTIONAL BORE CABLE
- TRENCH CABLE
- EXISTING PIPE/CONDUIT
- HAND-BURY CABLE
- WATER MAIN
- SANITARY SEWER
- STORM SEWER MAIN
- GAS MAIN
- TELCO CABLE
- BURIED ELECTRIC CABLE
- FENCE

comcast

THE INFORMATION IN THIS DRAWING FILE IS PROPRIETARY AND CONFIDENTIAL AND MAY NOT BE REPRODUCED OR TRANSMITTED BY ANY MEANS OF CONVEYANCE WITHOUT WRITTEN PERMISSION FROM COMCAST.

DIRECTIONAL CONSTR. SERVICES, INC
440 S. DARTMOOR DRIVE, CRYSTAL LAKE, IL 60014, (815) 875 7153

JOB NO. DCS-JB715074RP
PROJECT TITLE: COMCAST U-GROUND COMMUNICATION CABLE REPLACEMENT
LOCATION: 5617 BARTON LN HINSDALE, IL
DRAWING NO. DCS-JB715074RP
SHEET NO. 1 OF 2

ESPO ENGINEERING
845 MIDWAY DR WILLOWBROOK, IL 60527
630.789.2525
www.espocorp.com

ENG NUMBER: DCS-21-1497
DRAWN BY: APC | DATE: 7/12/21

ISSUED FOR PERMITTING

SCALE: N.T.S.

REVISIONS

DATE	BY	DESCRIPTION
-	-	-
-	-	-
-	-	-

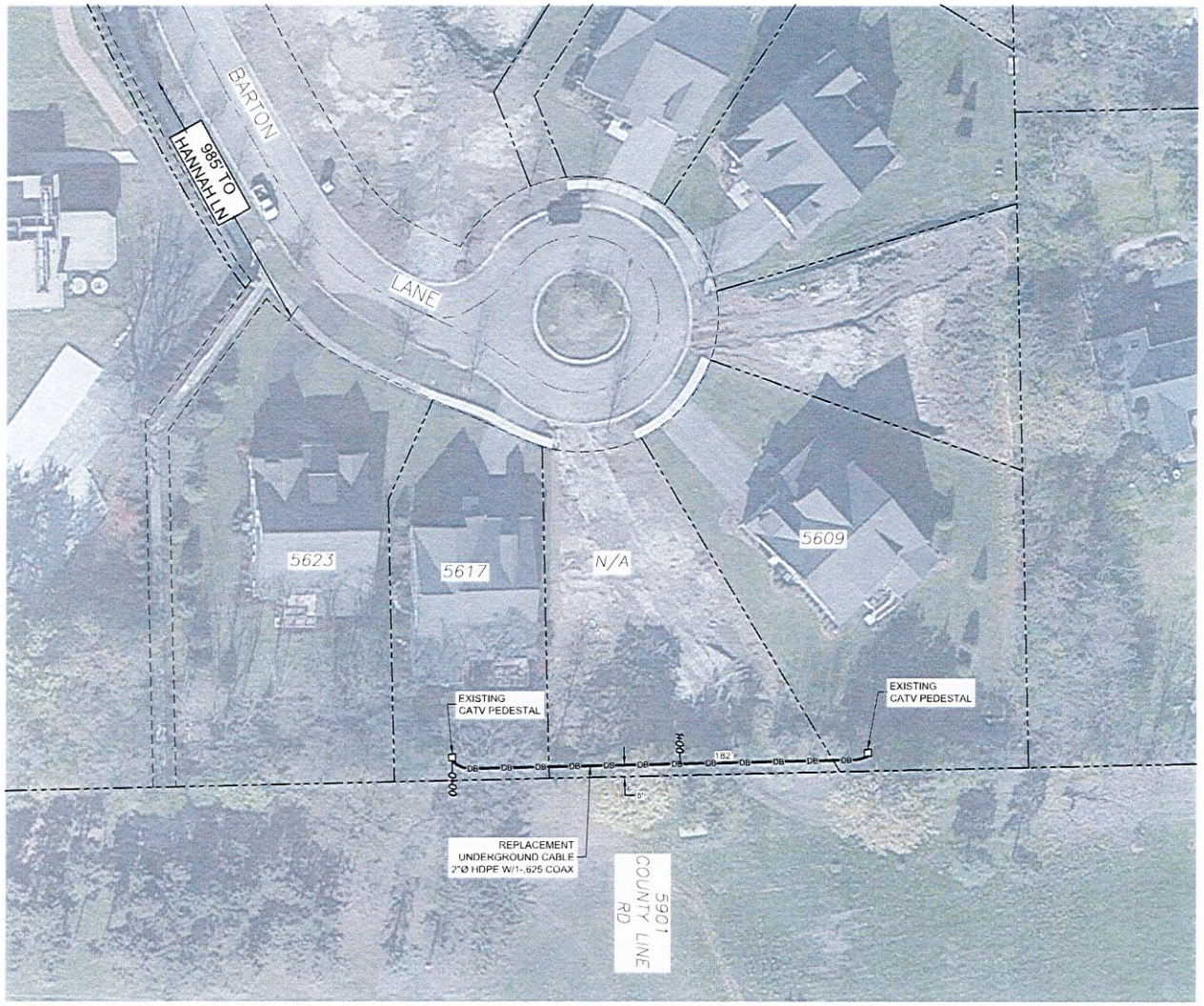

LEGEND

SYMBOLS

- JOINT POLE
- POWER POLE
- CATV POLE
- CATV VAULT
- TELCO VAULT
- CATV PED
- CATV LOCKBOX
- FIRE HYDRANT
- CATCH BASIN
- SEWER DRAIN
- CULVERT PIPE
- WATER VALVE
- GAS VALVE
- TELCO PED
- TRANSFORMER
- MAIL BOX
- FIBER MARKER
- GAS METER
- ROAD SIGN
- R.R. X-ING GATE
- TREE
- BUSH
- STREET LIGHT
- ELECTRIC VAULT/ PED/METER
- TRANSFORMER POLE
- TELEPHONE POLE
- EXF SERVICE RISER
- GUY AND ANCHOR
- TRAFFIC CONTROL VAULT
- UNMARKED VAULT
- BORE/SPLICE PIT
- CATV POWER SUPPLY
- AIR CONDITIONER
- GENERATOR
- WATER METER
- UNMARKED MANHOLES
- CATV MANHOLE
- ELECTRIC MANHOLE
- TRAFFIC MANHOLE
- TELEPHONE MANHOLE (Indicate Ownership)
- SEWER MANHOLE (Indicate Sanitary/Storm)
- WATER MANHOLE (Indicate Ownership e.g. DWC)
- GAS MARKER (Indicate Ownership)
- RIGHT-OF-WAY MARKER (Bench Mark)
- TRAFFIC SIGNAL LIGHT

LINES

- CENTER LINE
- RIGHT-OF-WAY LINE
- PROPERTY LINE
- UTILITY EASEMENT
- OVERHEAD CABLE
- DIRECTIONAL BORE CABLE
- TRENCH CABLE
- EXISTING PIPE/CONDUIT
- HAND-BURY CABLE
- WATER MAIN
- SANITARY SEWER
- STORM SEWER MAIN
- GAS MAIN
- TELCO CABLE
- BURIED ELECTRIC CABLE
- FENCE

comcast

THE INFORMATION IN THIS DRAWING FILE IS PROPRIETARY AND CONFIDENTIAL AND MAY NOT BE REPRODUCED OR TRANSMITTED BY ANY MEANS OF CONVEYANCE WITHOUT WRITTEN PERMISSION FROM COMCAST.

DIRECTIONAL CONSTR. SERVICES, INC
440 S. DARTMOOR DRIVE, CRYSTAL LAKE, IL 60014, (815) 875-7753

JOB NO. DCS-JB715074RP
PROJECT TITLE: COMCAST U-GROUND COMMUNICATION CABLE REPLACEMENT
LOCATION: 5617 BARTON LN HINSDALE, IL
DRAWING NO. DCS-JB715074RP
SHEET NO. 2 OF 2

ESPO ENGINEERING
845 MIDWAY DR WILLOWBROOK, IL 60527
630.789.2525
www.espocorp.com

ENG NUMBER: DCS-21-1497
DRAWN BY: APC
DATE: 7/12/21

ISSUED FOR PERMITTING

SCALE: 1"=50'

REVISIONS

DATE	BY	DESCRIPTION
-	-	-
-	-	-
-	-	-