



Village of Hinsdale
19 E. Chicago Avenue
Hinsdale, IL 60521-3489
(630)789-7000

Village Website: www.villageofhinsdale.org

PUBLIC SERVICES UTILITY PERMIT APPLICATION

Date of Application: 9/15/20 Permit No: ComCast 0030 Permit Expiration Date: 10-31-20

Utility Company Information:

Company Name: Comcast Cable
Address: 5N301 Medinah Rd
City, State, Zip: Addison, IL 60101
Contact Person: Adriana Candia
Phone Number: 224.229.6594
Email Address: adriana_candia@comcast.com
Cell Number: 224.343.0938
Project/Work Order Number: TAC-JB424507NS

Contractor Information:

Company Name: Talon Communications
Address: 305 Amston Ct.
City, State, Zip: Oswego, IL 60543
Contact Person: Bill Zebrauskas
Phone Number: 630.538.5070
Email Address: billzebrauskas@gmail.com
Cell Number: 630.538.5070

PROJECT LOCATION: 632 - 620 8th Street

Description of work covered under this permit: Install new CATV fiber optic cable between two existing CATV pedestals between 632 and 620 8th Street as shown on the drawing. All cable to be installed underground by directional boring.

Start Date: ~~4-13-20~~ 10-1-20 Completion Date: ~~4-16-20~~ 10-31-20

Site Plan/Details/Specifications (3 sets) included with application? YES NO
Certificate of Insurance included with application? YES NO

Type of Utility: ComEd Nicor Comcast Water Sewer
 Communications: Fiber Optic Wireless Other: _____

Applicant Information:

Print Name: Olivia Carlin Phone Number: 630.522.3024
Company: ESPO Engineering Email Address: ocarlin@espocorp.com
Signature: *Olivia Carlin* Date: 9/15/20

ALL CONSTRUCTION SHALL BE DONE IN ACCORDANCE WITH THE LATEST EDITION IN EFFECT ON THE DATE OF PERMIT APPLICATION OF THE FOLLOWING: STANDARD SPECIFICATIONS FOR ROAD AND BRIDGE CONSTRUCTION & SUPPLEMENTAL SPECIFICATIONS AND RECURRING SPECIAL PROVISIONS BY THE ILLINOIS DEPARTMENT OF TRANSPORTATION, ILLINOIS MANUAL ON UNIFORM TRAFFIC CONTROL DEVICES FOR STREETS AND HIGHWAYS, STANDARD SPECIFICATIONS FOR WATER AND SEWER MAIN CONSTRUCTION IN ILLINOIS, AND THE VILLAGE OF HINSDALE SUBDIVISION ORDINANCE AND ENGINEERING STANDARDS.

Village Use Only

Permit Approved: YES NO

Conditions for Approval/Reasons for Denial: RESTORE ALL DISTURBED AREAS WITHIN 14 DAYS of Cable install. ALL SANITARY MAINS AND LATERALS PLUS STORM SEWER MAIN MUST BE CAMERA'D (TELEVIEWED) AFTER CABLE IS INSTALLED.

Approved By: *[Signature]* A. Diaz Date: 9/16/20

VILLAGE OF HINSDALE PERMIT DRAWINGS 8TH ST & BODIN ST HINSDALE, IL

SITE MAP

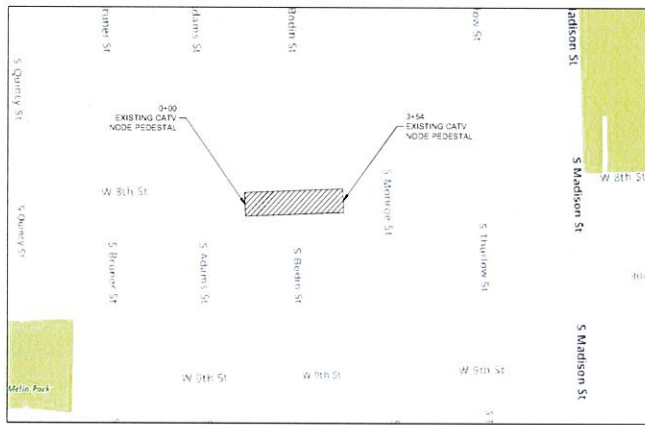

NOT TO SCALE

LEGEND	
SYMBOLS	
⊗ KENT POLE	⊗ TRANSFORMER POLE
⊗ POWER POLE	⊗ TELEPHONE POLE
● CATV POLE	⊗ EXF SERVICE RISER
⊗ CATV VAULT	⊗ GUY AND ANCHOR
⊗ TELCO VAULT	⊗ TRAFFIC CONTROL VAULT
⊗ CATV PED	⊗ UNMARKED VAULT
⊗ CATV LOCKBOX	⊗ BORE/SPLICE PIT
⊗ FIRE HYDRANT	⊗ CATV POWER SUPPLY
⊗ CATCH BASIN	⊗ AIR CONDITIONER
⊗ SEWER DRAIN	⊗ GENERATOR
⊗ GULVERT PIPE	⊗ WATER METER
⊗ WATER VALVE	⊗ UNMARKED MAN-HOLES
⊗ GAS VALVE	⊗ CATV MAN-HOLE
⊗ TELECO PED	⊗ ELECTRIC MAN-HOLE
⊗ TRANSFORMER	⊗ TRAFFIC MAN-HOLE
⊗ MAIL BOX	⊗ TELEPHONE MAN-HOLE
⊗ FIBER MARKER	⊗ SEWER MAN-HOLE
⊗ GAS METER	⊗ WATER MAN-HOLE
⊗ ROAD SIGN	⊗ GAS MARKER
⊗ R R X-ING GATE	⊗ RIGHT-OF-WAY MARKER
⊗ TREE	⊗ BUSH
⊗ STREET LIGHT	⊗ TRAFFIC SIGNAL LIGHT
⊗ ELECTRIC VAULT/PEDESTAL	
LINE	
---	--- CENTER LINE
---	--- RIGHT-OF-WAY LINE
---	--- PROPERTY LINE
---	--- UTILITY EASEMENT
---	--- OVERHEAD CABLE
---	--- DIRECTIONAL BORE CABLE
---	--- TRENCH CABLE
---	--- EXISTING PIPE/CONDUIT
---	--- HAND-BURY CABLE
---	--- WATER MAIN
---	--- SANITARY SEWER
---	--- STORM SEWER MAIN
---	--- GAS MAIN
---	--- TELCO CABLE
---	--- BURIED ELECTRIC CABLE
---	--- FENCE

DuPAGE COUNTY DOWNERS GROVE TWP T38N R11E S E 1/4 OF S E 1/4 OF SEC 11
INDEX OF SHEETS 1. COVER SHEET 2. PLAN SHEET
PROJECT DESCRIPTION PROPOSED INSTALLATION OF UNDERGROUND CABLE - 2" HDPE w/48CT F.O. CABLE @ 36" MIN. DEPTH BY DIRECTONAL BORING
PROJECT DETAIL CABLE LENGTH (ft) 354 COMCAST COORD SCOTT DAVOLT

THE INFORMATION IN THIS DRAWING FILE IS PROPRIETARY AND CONFIDENTIAL AND MAY NOT BE REPRODUCED OR TRANSMITTED BY ANY MEANS OR CONVEYANCE WITHOUT WRITTEN PERMISSION FROM COMCAST

TALON COMMUNICATIONS

208 WEST 29th ST, LAWRENCE, KS 66044 (785) 843-8881

JOB NO: **TAC-1844507NS**

PROJECT TITLE: **COMCAST UNDERGROUND COMMUNICATION CABLE**

LOCATION: **8TH ST & BODIN ST**

HINSDALE, IL

DRAWING NO: **TAC-18425507NS**

SHEET NO: **1 OF 2**

ESPO ENGINEERING

141 W. CHERRY ST. WILLOUGHBY, OH 44094
419.788.2525
www.espoeng.com

ENG NUMBER: **TAC-20-2407**

DRAWN BY: SCA DATE: 09/12/20

ISSUED FOR PERMITTING

SCALE: 1" = 40'

REVISIONS		
DATE	BY	DESCRIPTION

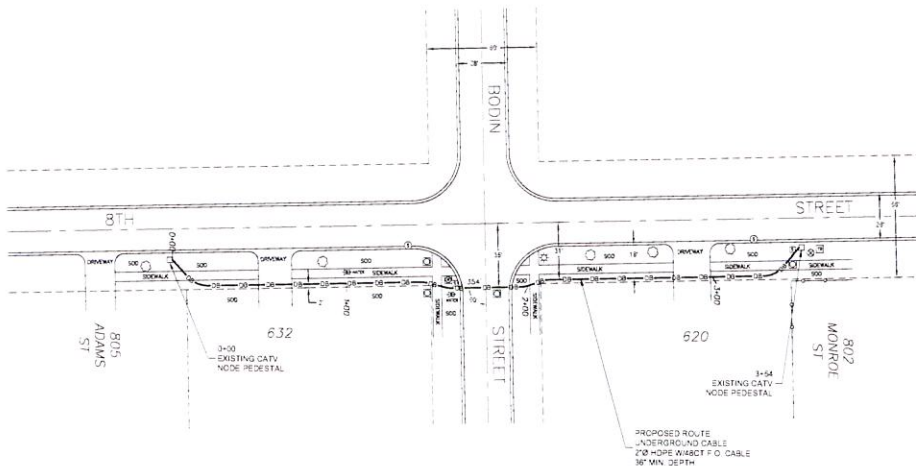

ALL SANITARY MAINS & LATERALS PLUS STORM SEWER MAINS MUST BE TELEVIEWED AFTER CABLE IS INSTALLED.



LEGEND

SYMBOLS	
○	JOINT POLE
×	POWER POLE
●	CATV POLE
□	TELECO VAULT
□	TRAFFIC CONTROL VAULT
□	UNMARKED VAULT
⊕	BORE SPICE PIT
⊕	UNMARKED MAN-HOLES
⊕	TRAFFIC MAN-HOLE
⊕	FRAMING MAN-HOLE
⊕	TELEPHONE MAN-HOLE
⊕	WATER MAN-HOLE
⊕	WATER METER
⊕	WATER VALVE
⊕	GAS VALVE
⊕	ELECTRIC MAN-HOLE
⊕	TRANSFORMER
⊕	MAL BOX
⊕	FIBER MARKER
⊕	GAS METER
⊕	ROAD SIGN
⊕	R R XING GATE
○	TREE
○	BUSH
⊕	STREET LIGHT
⊕	TRAFFIC SIGNAL LIGHT
⊕	ELECTRIC VAULT/PED METER
LINE	
---	CENTER LINE
---	RIGHT-OF-WAY LINE
---	PROPERTY LINE
---	UTILITY CASSEMENT
---	OVERHEAD CABLE
---	DIRECTIONAL BORE CABLE
---	TRENCH CABLE
---	EXISTING PIPE CONDUIT
---	MANHOLE BURY CABLE
---	WATER MAIN
---	GAS MAIN
---	STORM SEWER MAIN
---	TEL CO CABLE
---	BURIED ELECTRIC CABLE
---	FENCE



THE INFORMATION IN THIS DRAWING FILE IS PROPRIETARY AND CONFIDENTIAL AND MAY NOT BE REPRODUCED OR TRANSMITTED BY ANY MEANS OR COVENANCE WITHOUT WRITTEN PERMISSION FROM COMCAST

TALON COMMUNICATIONS	
JOB NO.	TAC-JB424507NS
PROJECT TITLE	COMCAST U-GROUND COMMUNICATION CABLE
LOCATION	8TH ST & BODIN ST
DRAWING NO.	TAC-JB424507NS
SHEET NO.	2 OF 2

ESPO ENGINEERING
 1301 W. 11th St., Suite 100
 Hinsdale, IL 60142
 (630) 329-8888

ENG NUMBER: TAC-20-2407
 DRAWN BY: SDA DATE: 10/12/20
 ISSUED FOR PERMITTING

REVISIONS		
DATE	BY	DESCRIPTION