



Village of Hinsdale  
19 E. Chicago Avenue  
Hinsdale, IL 60521-3489  
(630)789-7000

Village Website: [www.villageofhinsdale.org](http://www.villageofhinsdale.org)

### PUBLIC SERVICES UTILITY PERMIT APPLICATION

Date of Application: 3/26/20 Permit No: COMCAST 0023 Permit Expiration Date: 4/30/2020

#### Utility Company Information:

Company Name: Comcast Cable  
Address: 5N301 Medinah Rd  
City, State, Zip: Addison, IL 60101  
Contact Person: Adriana Candia  
Phone Number: 224.229.6594  
Email Address: adriana\_candia@comcast.com  
Cell Number: 224.343.0938  
Project/Work Order Number: DCS-JB292719

#### Contractor Information:

Company Name: Directional Construction Services  
Address: 440 S Dartmoor Drive  
City, State, Zip: Crystal Lake, IL 60014  
Contact Person: Scott Jones  
Phone Number: 847.875.7153  
Email Address: dcsjones@gmail.com  
Cell Number: 847.875.7153

**PROJECT LOCATION:** 130 W Chestnut Street

Description of work covered under this permit: Install new CATV fiber optic cable between an existing and new CATV vault located on Salt Creek Ln and to a new CATV vault at building at 15 Salt Creek Lane as shown on the drawing. All CATV cable will be installed underground by directional boring. Permit to include road bore underneath Salt Creek Lane

**Start Date:** 4/6/20

**Completion Date:** 4/8/20

Site Plan/Details/Specifications (3 sets) included with application? ☒ YES ☐ NO  
Certificate of Insurance included with application? ☒ YES ☐ NO

**Type of Utility:** ☐ ComEd ☐ Nicor ☒ Comcast ☐ Water ☐ Sewer  
☐ Communications: ☐ Fiber Optic ☐ Wireless ☐ Other: \_\_\_\_\_

#### Applicant Information:

Print Name: Olivia Carlin Phone Number: 630.522.3024  
Company: ESPO Engineering Email Address: ocarlin@espocorp.com  
Signature: Olivia Carlin Date: 3/26/20

ALL CONSTRUCTION SHALL BE DONE IN ACCORDANCE WITH THE LATEST EDITION IN EFFECT ON THE DATE OF PERMIT APPLICATION OF THE FOLLOWING: STANDARD SPECIFICATIONS FOR ROAD AND BRIDGE CONSTRUCTION & SUPPLEMENTAL SPECIFICATIONS AND RECURRING SPECIAL PROVISIONS BY THE ILLINOIS DEPARTMENT OF TRANSPORTATION, ILLINOIS MANUAL ON UNIFORM TRAFFIC CONTROL DEVICES FOR STREETS AND HIGHWAYS, STANDARD SPECIFICATIONS FOR WATER AND SEWER MAIN CONSTRUCTION IN ILLINOIS, AND THE VILLAGE OF HINSDALE SUBDIVISION ORDINANCE AND ENGINEERING STANDARDS.

#### Village Use Only

Permit Approved: ☒ YES ☐ NO

Conditions for Approval/Reasons for Denial: RESTORE ALL DISTURBED AREAS WITHIN 15 DAYS.

Approved By: A. Diaz Date: 03/27/2020

# VILLAGE OF HINSDALE PERMIT DRAWING 15 SALT CREEK LN HINSDALE, IL

SITE MAP



NOT TO SCALE

## LEGEND

SYMBOLS	
JOINT POLE	TRANSFORMER POLE
POWER POLE	TELEPHONE POLE
CATV POLE	EXT SERVICE RISER
CATV VAULT	GUY AND ANCHOR
TELEO VAULT	TRAFFIC CONTROL VAULT
CATV PED	UNMARKED VAULT
CATV LOCKBOX	SCORESPACE PIT
FIRE HYDRANT	CATV POWER SUPPLY
CATCH BASIN	AIR CONDITIONER
SEWER DRAIN	GENERATOR
CULVERT PIPE	WATER METER
WATER VALVE	UNMARKED MANHOLES
GAS VALVE	CATV MANHOLE
TELEO PED	ELECTRIC MANHOLE
TRANSFORMER	TRAFFIC MANHOLE
MAIL BOX	TELEPHONE MANHOLE
FIBER MARKER	SEWER MANHOLE
GAS METER	WATER MANHOLE
ROAD SIGN	WATER MANHOLE
R & R KING GATE	WATER MANHOLE
TREE	WATER MANHOLE
BUSH	WATER MANHOLE
STREET LIGHT	WATER MANHOLE
ELECTRIC VAULT/PEDESTAL	WATER MANHOLE

LINES	
—	CENTER LINE
—	RIGHT-OF-WAY LINE
—	PROPERTY LINE
—	UTILITY EASEMENT
—	OVERHEAD CABLE
—	DIRECTIONAL SCORE CABLE
—	FRENCH CABLE
—	EXISTING PIPE/CONDUIT
—	WATER MAIN
—	SANITARY SEWER
—	STORM SEWER MAIN
—	GAS MAIN
—	TELEO CABLE
—	BURIED ELECTRIC CABLE
—	FENCE

**Comcast**

THE INFORMATION IN THIS DRAWING FILE IS PROPRIETARY AND CONFIDENTIAL AND MAY NOT BE REPRODUCED OR TRANSMITTED BY ANY MEANS OF CONVEYANCE WITHOUT WRITTEN PERMISSION FROM COMCAST

DIRECTIONAL CONSTR. SERVICES, INC.

JOB NO. DCS-8292719

PROJECT TITLE COMCAST U-GROUND COMMUNICATION CABLE

HYPERBUILD

LOCATION: 15 SALT CREEK LN, HINSDALE, IL

DRAWING NO. DCS-8292719

SHEET NO. 1 OF 1

ESPO ENGINEERING

445 MONROE DRIVE, CHICAGO, IL 60607

www.espoeng.com

ENG NUMBER DCS-20-0608

DRAWN BY: JMB DATE: 8/2/20

ISSUED FOR PERMITTING

SCALE: 1"=50'

REVISIONS

DATE	BY	DESCRIPTION

DUPAGE COUNTY  
YORK TWP. T39N R11E  
S.E. 1/4 OF S.E. 1/4 OF SEC. 36

### INDEX OF SHEETS

1. COVER SHEET

2-3. PLAN SHEETS

### PROJECT DESCRIPTION

PROPOSED INSTALLATION OF

UNDERGROUND CABLE -

2" HDPE W/24CT F.O. CABLE

36" MIN. DEPTH

BY DIRECTIONAL BORING

### PROJECT DETAIL

CABLE LENGTH (ft): 1,112

COMCAST COORD. JIM REPAVICH



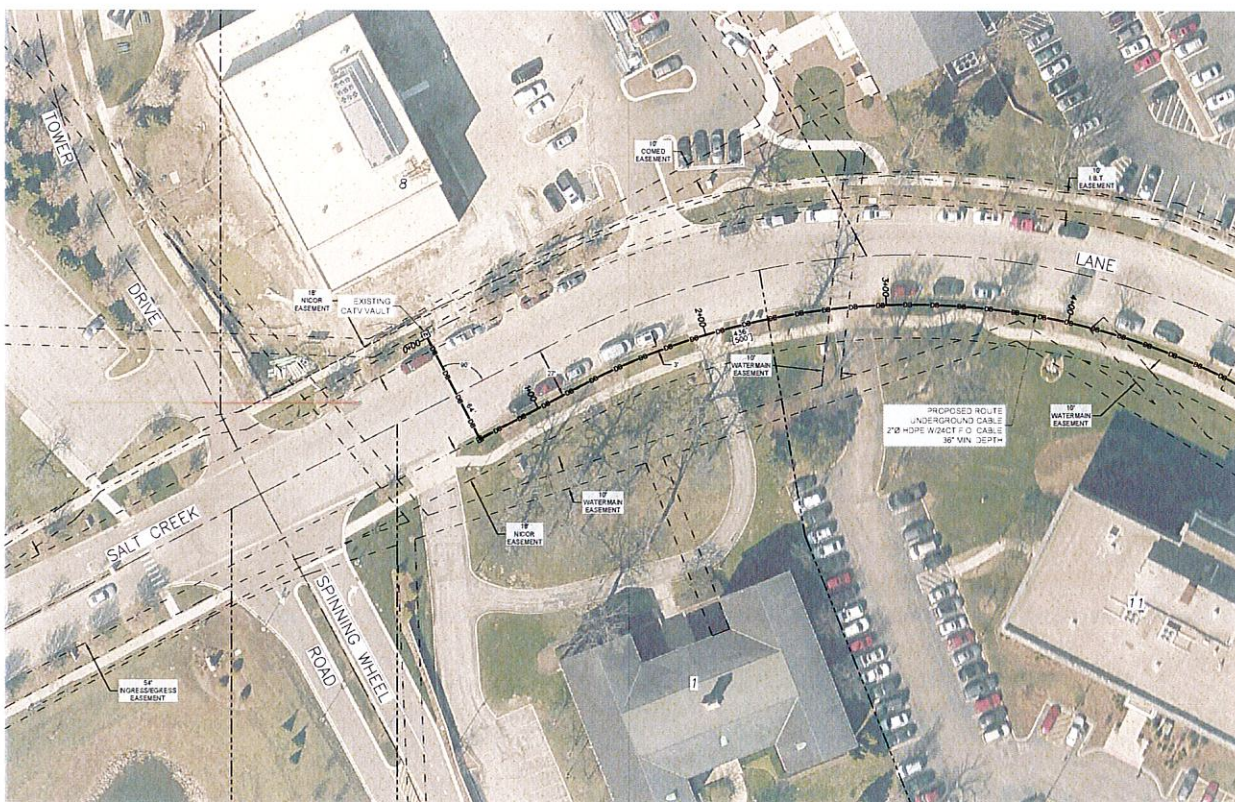

### LEGEND

**SYMBOLS**

JOINT POLE	TRANSFORMER POLE
POWER POLE	TELEPHONE POLE
CATV POLE	EXT SERVICE RISER
CATV VAULT	GRV AND ANCHOR
TELECO VAULT	TRAFFIC CONTROL VAULT
CATV PED	UNMARKED VAULT
CATV LOCKBOX	WATER METER
WATER HYDRANT	CATV POWER SUPPLY
CATCH BASIN	AIR CONDITIONER
SEWER DRAIN	GENERATOR
CULVERT PIPE	WATER METER
WATER VALVE	UNMARKED MANHOLES
GAS VALVE	CATV MANHOLE
TELECO PED	ELECTRIC MANHOLE
TRANSFORMER	TRAFFIC MANHOLE
MAIL BOX	TELEPHONE MANHOLE
FIBER MARKER	SEWER MANHOLE
GAS METER	WATER MANHOLE
ROAD SIGN	WATER MANHOLE
4" KING GATE	GAS MARKER
STREET LIGHT	RIGHT-OF-WAY MARKER
BUSH	TRAFFIC SIGNAL LIGHT
ELECTRIC VAULT/PEDESTAL	

**LINES**

—	CENTER LINE
---	RIGHT-OF-WAY LINE
---	PROPERTY LINE
---	UTILITY EASEMENT
---	OVERHEAD CABLE
---	DIRECTIONAL BORE CABLE
---	FRENCH CABLE
---	EXISTING PRECONJUT
---	HAND-BURIED CABLE
---	WATER MAIN
---	SANITARY SEWER
---	STORM SEWER MAIN
---	GAS MAIN
---	TELEPHONE CABLE
---	BURIED ELECTRIC CABLE
---	FENCE

## Comcast

THE INFORMATION IN THIS DRAWING FILE IS PROPRIETARY AND CONFIDENTIAL AND MAY NOT BE REPRODUCED OR TRANSMITTED BY ANY MEANS OF CONVEYANCE WITHOUT WRITTEN PERMISSION FROM COMCAST

**DIRECTIONAL CONSTR. SERVICES, INC.**  
4415 JANTHORN DRIVE, DUBLIN, CA 94568 (916) 833-1111

**JOB NO. DCS-18292719**  
**PROJECT TITLE: COMCAST U-GROUND COMMUNICATION CABLE HYPERBUILD**  
 LOCATION: 115 SALT CREEK LN, HINSDALE, IL  
 DRAWING NO. DCS-18292719  
 SHEET NO. 2 OF 3

**ESPO ENGINEERING**  
845 W. DANA DR., WILLOW BROOK, IL 60097  
(630) 791-2020  
www.espoengr.com

**ENG NUMBER: DCS-20-0608**  
 DRAWN BY: JGB      DATE: 10/23/20  
**ISSUED FOR PERMITTING**  
 SCALE: 1"=50'  
**REVISIONS**

DATE	BY	DESCRIPTION





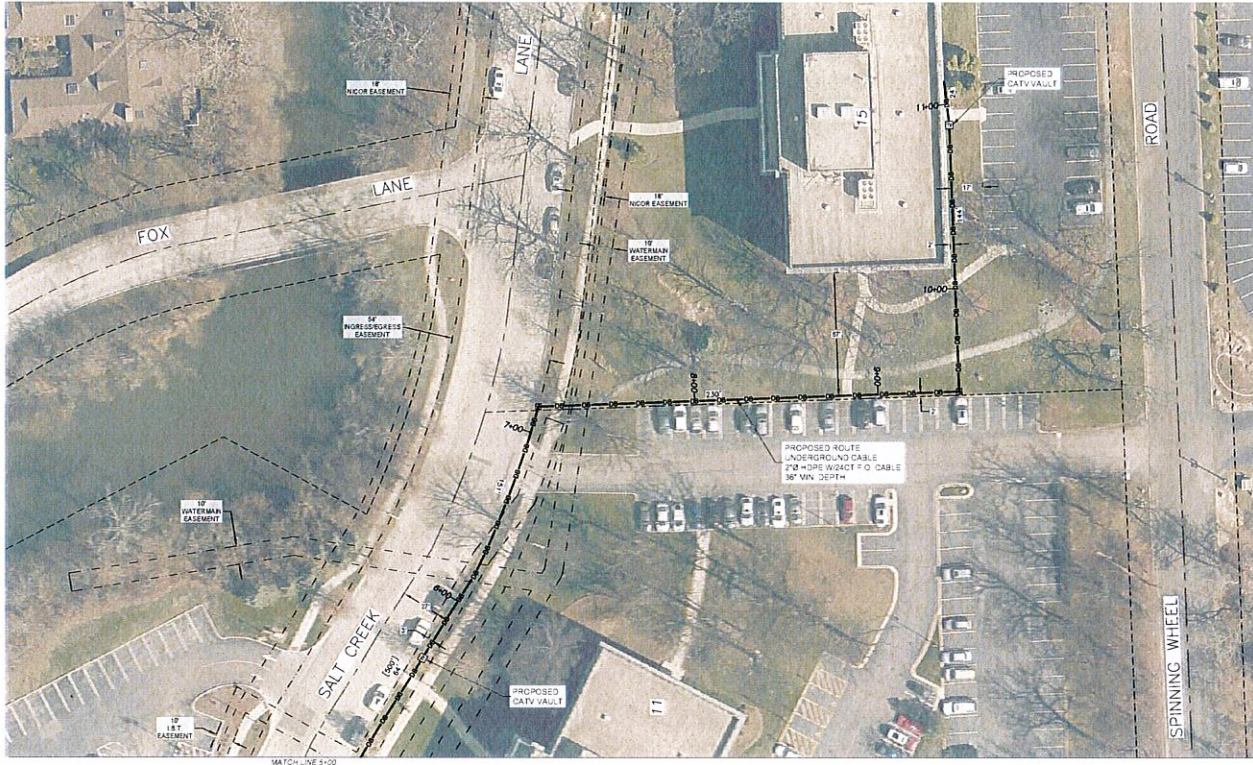

### LEGEND

**SYMBOLS**

✱ JOINT POLE	✱ TRANSFORMER POLE
✱ POWER POLE	✱ TELEPHONE POLE
● CATV POLE	✱ SM SERVICE RISER
○ CATV VAULT	✱ GUY AND ANCHOR
○ TELEO VAULT	✱ TRAFFIC CONTROL VAULT
○ CATV PED	✱ UNMARKED VAULT
✱ CATV LOCKBOX	✱ SCORING ICE PIT
✱ FIRE HYDRANT	✱ CATV POWER SUPPLY
○ GATCH BASIN	✱ AIR CONDITIONER
○ SEWER DRAIN	✱ GENERATOR
○ CULVERT PIPE	○ WATER METER
○ WATER VALVE	○ UNMARKED MANHOLES
✱ GAS VALVE	○ CATV MANHOLE
○ TELEO PED	○ ELECTRIC MANHOLE
✱ TRANSFORMER	○ TRAFFIC MANHOLE
✱ MAIL BOX	○ TELEPHONE MANHOLE
✱ TREE MARKER	○ SEWER MANHOLE
○ GAS METER	○ WATER MANHOLE
○ ROAD SIGN	○ SCORING ICE PIT
✱ R & R KING GATE	○ GAS MARKER
○ BUSH	○ HIGH-LOU-WAY MARKER
○ STREET LIGHT	○ TRAFFIC SIGNAL LIGHT
○ ELECTRIC VAULT/PEDMETER	

**LINE**

---	CENTER LINE
---	RIGHT-OF-WAY LINE
---	PROPERTY LINE
---	UTILITY EASEMENT
---	OVERHEAD CABLE
---	DIRECTIONAL SCORING CABLE
---	FRENCH CABLE
---	EXISTING PRECONDUIT
---	HAND-BURY CABLE
---	WATER MAIN
---	SANITARY SEWER
---	STORM SEWER MAIN
---	GAS MAIN
---	TELEO CABLE
---	BURIED ELECTRIC CABLE
---	FENCE

THE INFORMATION IN THIS DRAWING IS PROPRIETARY AND CONFIDENTIAL AND MAY NOT BE REPRODUCED OR TRANSMITTED BY ANY MEANS OF CONVEYANCE WITHOUT WRITTEN PERMISSION FROM COMCAST.

**DIRECTIONAL CONSTR. SERVICES, INC.**  
4402 S. DAYTON DRIVE, CHICAGO, ILL. 60619-8100-1133

**JOB NO.** DCS-8292719  
**PROJECT TITLE** COMCAST U-GROUND  
**COMMUNICATION CABLE**  
**HYPERBUILD**

**LOCATION**  
15 SALT CREEK LN  
MINDALE, IL

**DRAWING NO.** DCS-8292719  
**SHEET NO.** 1 OF 1

**ESPO ENGINEERING**  
845 W. CHERRY ST. WILLOW BROOK, IL 60097  
312.399.2025  
www.espoeng.com

**ENG NUMBER** DCS-20-0608  
**DRAWN BY** JDSB **DATE** 9/29/20  
**ISSUED FOR PERMITTING**  
**SCALE** 1"=50'  
**REVISIONS**

DATE	BY	DESCRIPTION