

Utility Permit Check List

Village of Hinsdale Permit Number ComEd - 0059

☐ Complete Permit Application Received Building Permit P22-0912

☒ Plans submitted

☐ Plan Review Process Begins:

none Amount of Surety Bond (no subcontractor listed)

N/A Surety Bond Received by Village

11-8-22 Date Permit Approved by AI

N/A Date Permit routed for 3rd Party Plan Review

☒ Date Approved by 3rd Party

☒ VOH invoice generated in the amount of \$ _____

☐ Utility Contractor Registration Application received (not applicable for ComEd, Nicor, AT&T, & ComCast if they are doing the work BUT necessary for subcontractors doing work on their behalf)

☐ COI received with "X, C, U coverage and \$5,000,000 at least for coverages (umbrella can be used to reach the minimum limit)

☐ \$1000 Registration Fee Received

N/A no subcontractor

☐ Letter of Agreement generated with required inspections & ~~amount of Surety Bond~~ \$ permit fee

☐ Signed Letter of Agreement received by Village

☐ Check for \$100 Permit Application Fee & 3rd Party Plan Review Fee (if needed) received

12/31/22 Date of Permit Expiration

☐ Date JULIE locate called in

☐ Required Inspections Passed



Village of Hinsdale
19 E. Chicago Avenue
Hinsdale, IL 60521-3489
(630)789-7000

Village Website: www.villageofhinsdale.org

PUBLIC SERVICES UTILITY PERMIT APPLICATION - Permit Fee of \$100.00

Date of Application: 11/7/22 Permit No. ComEd-0059 Permit Expiration Date: 12-31-22

Utility Company Information:

Company Name: ComEd
Address: 1040 N JANES AVE
City, State, Zip: BOLINGBROOK
Contact Person: SHEENA WILLIAMS
Phone Number: 312-257-4407
Email Address: sheena.williams@comed.com
Cell Number: 312-257-4407
Project/Work Order Number: 18390992

Contractor Information:

Company Name: _____
Address: _____
City, State, Zip: _____
Contact Person: _____
Phone Number: _____
Email Address: _____
Cell Number: _____

PROJECT LOCATION: 18 LANSING ST; HINSALE

Description of work covered under this permit: BORE UNDER LANSING RD TO BURY SECONDARY SERVICE

Start Date: 11/28/22

Completion Date: 12/19/22

Site Plan/Details/Specifications (3 sets) included with application?
Currently registered as a Utility Contractor with the Village of Hinsdale?
Engineer Estimate of Cost included with application?

☒ YES ☐ NO
☒ YES ☐ NO
☒ YES ☐ NO

Type of Utility: ☒ ComEd ☐ Nicor ☐ Comcast ☐ Water ☐ Sewer
☐ Communications: ☐ Fiber Optic ☐ Wireless ☐ Other: _____

Applicant Information:

Print Name: Sheena Williams Phone Number: 312-257-4407
Company: ComEd Email Address: sheena.williams@comed.com
Signature: Sheena Williams Date: 11/7/22

ALL CONSTRUCTION SHALL BE DONE IN ACCORDANCE WITH THE LATEST EDITION IN EFFECT ON THE DATE OF PERMIT APPLICATION OF THE FOLLOWING: STANDARD SPECIFICATIONS FOR ROAD AND BRIDGE CONSTRUCTION & SUPPLEMENTAL SPECIFICATIONS AND RECURRING SPECIAL PROVISIONS BY THE ILLINOIS DEPARTMENT OF TRANSPORTATION, ILLINOIS MANUAL ON UNIFORM TRAFFIC CONTROL DEVICES FOR STREETS AND HIGHWAYS, STANDARD SPECIFICATIONS FOR WATER AND SEWER MAIN CONSTRUCTION IN ILLINOIS, AND THE VILLAGE OF HINSDALE SUBDIVISION ORDINANCES (Ord. 02007-73, 11-6-2007) AND ENGINEERING STANDARDS.

Village Use Only

Permit Approved: ☒ YES ☐ NO

Conditions for Approval/Reasons for Denial: RESTORE ALL DISTURBED AREAS WITHIN 14 DAYS OF COMPLETION. NOTIFY LOCAL RESIDENTS 48 HOURS PRIOR TO START.

Approved By: A. Diaz Date: 11/8/22

Customer: **PAUL HOWARD**
Phone #: **PAUL 703-868-1846**

Service Address: **18 LANSING ST**
TRF: **465011F3**

Town: **HINSDALE**
ACCT# **69277-77086**

SR **#05256497**

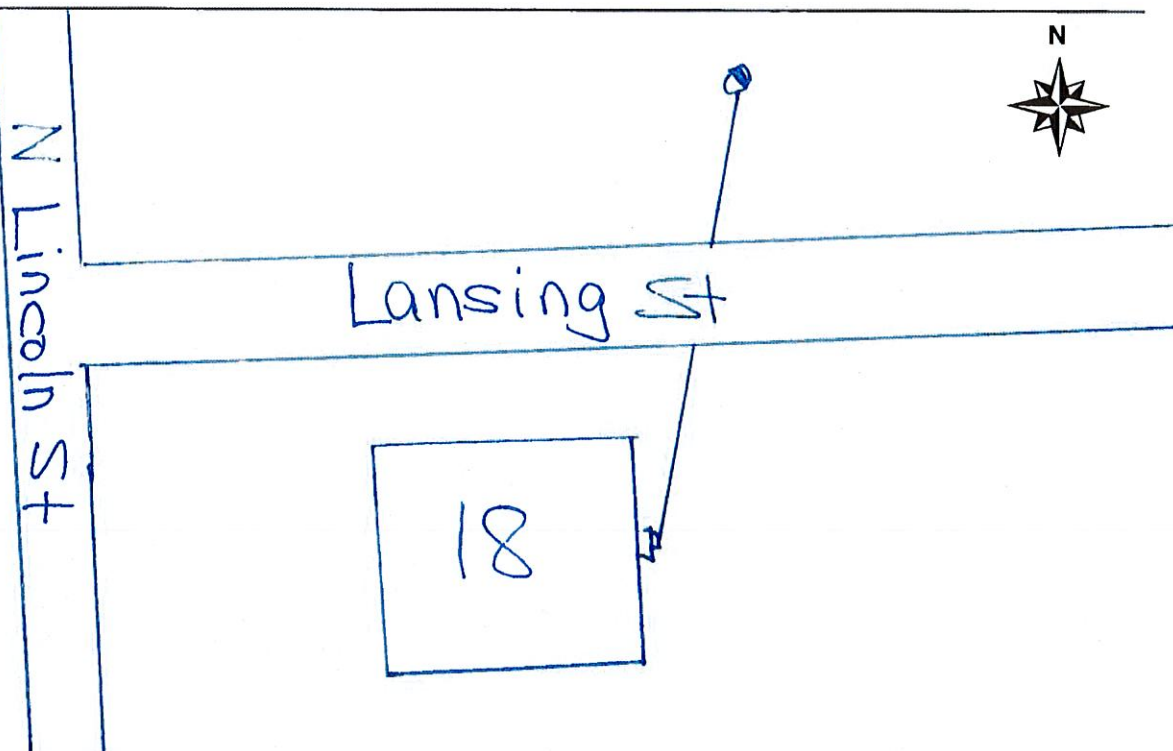

CUSTOMER TO BE WITHIN 4" OF FINAL GRADE. PATH 6 TO 10 FT WIDE MUST BE CLEAR FOR TRENCHER ACCESS.

ComEd Trench: _____ feet
ComEd Hand Dig: _____ feet
ComEd Auger: 90 feet
Customer Trench/Conduit: _____ feet
Total Cable Length: 140 feet

Riser Required? YES X NO _____
Overhead Service Removal? YES X NO X
Install Pedestal? YES _____ NO X

Customer Requirements (X)

- The customer **has not** elected to authorize ComEd to auger in areas designated as "trench/no auger" on this sketch. Customer is aware that in these areas, ComEd cannot be held responsible for any damages to trees, roots or landscaping caused by our trenching operations.
- The customer has elected to **dig and backfill** their own trench at their own expense in areas designated as "customer trench" on this sketch. This trench should be at least 4 inches in width and 24-30 inches in depth.
- The customer has elected to install their own conduit at their own expense in areas designated as "customer conduit" on this sketch. The customer conduit for ComEd electrical cable should be at least 3 inches in diameter with a schedule 40 thickness and buried at 24-30 inches with a pull rope installed. The telephone company requires a separate conduit of at least 1 inch in diameter with a schedule 40 thickness and buried at 24-30 inches.
- *The customer is responsible to contact the telephone company at 1-800-244-4444 to schedule their telephone connection and to discuss associated installation charges.
- The customer is responsible to schedule an appointment with their city's electrical inspector. ComEd is unable to energize a customer's new electrical service without an approval from the city's/township's electrical inspector.
- The customer certifies that prior to trenching operations the trench route will be accessible to ComEd equipment. The customer shall move all obstructions from the trench route and shall arrange that the grade of the route will be within four inches of final grade. In the event that underground facilities (water, sewer, drain tiles, septic, sprinkler, air-conditioner tubing, customer owned cable and gas lines, etc.) are present in the trench route, they must be exposed or visibly staked by the customer. The customer accepts responsibility for all damage to underground installations not properly exposed or staked. Trench route will be left at rough backfill only and all relandscaping will be the customer's responsibility.

**SCOPE OF WORK: BORE AND PULL 140' 2/0 3C AL CABLE THRU PIPE;
BUILD RISER AND CONNECT AT RACEWAY; REMOVE OVERHEAD SERVICE DROP;
EXCHANGE MTR#27279338 TO 200A 120/240V MTR**

Accepted by: _____ Phone #: (_____) _____ Date: ____/____/____

Customer (Property Owner) Signature

(Daytime)

Please Check One: _____ I have no obstructions on my property
_____ I agree that all obstruction(s) will be staked or exposed/removed on my property prior to construction.