



Village of Hinsdale
19 E. Chicago Avenue
Hinsdale, IL 60521-3489
(630)789-7000

Village Website: www.villageofhinsdale.org

PUBLIC SERVICES UTILITY PERMIT APPLICATION

Date of Application: 3/19/20 Permit No. ComEd-0031 Permit Expiration Date: 11/30/2020

Utility Company Information:

Company Name: COMED
Address: 1910 S. BRIGGS
City, State, Zip: JOLIET, IL 60433
Contact Person: PAUL MICHALOWSKI
Phone Number: 815-724-5355
Email Address: PAUL.MICHALOWSKI@COMED.COM
Cell Number:
Project/Work Order Number: 16383211

Contractor Information:

Company Name:
Address:
City, State, Zip:
Contact Person:
Phone Number:
Email Address:
Cell Number:

PROJECT LOCATION: ELM ST. AND 60TH AV. NORTH TWO POLE PAST MEADOWBROOK LN. AND ON 7TH ST.
WEST OF ELM ST. ONE LOCATION

Description of work covered under this permit: LOCATION 04 - 08 RECONDUCTORING AND REPLACES SOME POLES. LOCATION 09 REPLACING POLE. CUSTOMERS WILL BE NOTIFIED AND TREE TRIMMING WILL BE NEEDED PRIOR TO RECONDUCTORING AND POLE REPLACEMENTS.

Start Date: 7/01/2020 Completion Date: 11/01/2020

Site Plan/Details/Specifications (3 sets) included with application? YES NO
Certificate of Insurance included with application? YES NO

Type of Utility: ComEd Nicor Comcast Water Sewer
Communications: Fiber Optic Wireless Other:

Applicant Information: SAME AS ABOVE

Print Name: Paul Michalowski Phone Number:

Company: Email Address:

Signature: Paul S. Michalowski Date:

ALL CONSTRUCTION SHALL BE DONE IN ACCORDANCE WITH THE LATEST EDITION IN EFFECT ON THE DATE OF PERMIT APPLICATION OF THE FOLLOWING: STANDARD SPECIFICATIONS FOR ROAD AND BRIDGE CONSTRUCTION & SUPPLEMENTAL SPECIFICATIONS AND RECURRING SPECIAL PROVISIONS BY THE ILLINOIS DEPARTMENT OF TRANSPORTATION, ILLINOIS MANUAL ON UNIFORM TRAFFIC CONTROL DEVICES FOR STREETS AND HIGHWAYS, STANDARD SPECIFICATIONS FOR WATER AND SEWER MAIN CONSTRUCTION IN ILLINOIS, AND THE VILLAGE OF HINSDALE SUBDIVISION ORDINANCE AND ENGINEERING STANDARDS.

Village Use Only

Permit Approved: YES NO

Conditions for Approval/Reasons for Denial: PRUNING OF AMERICAN ELM TREES IS PROHIBITED. MINOR PRUNING OF OTHER TREES IS PERMITTED. RESTORE ALL DISTURBED AREAS WITHIN 14 DAYS.

Approved By: A. DIAZ Date: 5/6/20

SKETCH SYMBOLS

	EXISTING POLE (HALF SHADED ● INDICATES IBT 1/2 OWNERSHIP) (◎ INDICATES CUSTOMER OWNED POLE)
	PROPOSED POLE
	EXISTING POLE TO BE REPLACED
	EXISTING DOWN GUY AND ANCHOR
	PROPOSED DOWN GUY AND ANCHOR
	REMOVAL SYMBOL
	EXISTING OVERHEAD PRIMARY CIRCUIT
	PROPOSED OVERHEAD PRIMARY CIRCUIT
	EXISTING POLE MOUNTED TRANSFORMER
	PROPOSED POLE MOUNTED TRANSFORMER
	POLE MOUNTED TRANSFORMER TO BE REPLACED
	EXISTING CABLE TERMINAL POLE (DOWN FEED)
	PROPOSED CABLE TERMINAL POLE (DOWN FEED)
	EXISTING SERVICE DROP OR SECONDARY AERIAL CABLE
	PROPOSED SERVICE DROP OR SECONDARY AERIAL CABLE
	EXISTING OPEN WIRE SERVICE DROP OR SECONDARY
	EXISTING UNDERGROUND PRIMARY CABLE
	PROPOSED UNDERGROUND PRIMARY CABLE
	EXISTING UNDERGROUND SECONDARY OR SERVICE CABLE
	PROPOSED UNDERGROUND SECONDARY OR SERVICE CABLE
	EXISTING PAD MOUNTED TRANSFORMER
	PROPOSED PAD MOUNTED TRANSFORMER
	PAD MOUNTED TRANSFORMER TO BE REPLACED
	CABLE PROTECTION TUBES OR CONDUITS
	SPLICE PIT
	EXISTING METER ENCLOSURE
	PROPOSED METER ENCLOSURE

Permit Type	Project Name	Office	Designer	Location – Reason For Work	Work Order #
HINSDALE	0000271989	JOLIET	PAUL MICHALOWSKI	ELM ST. D 60TH ST. TO MEADOWBROOK LN. AND 7TH ST. AND ELM ST.	16383211
Permit Number	SR #	JWA #	Phone #		Schedule Group
N/A	05001248	1059259	815-724-5355		6HD
Joint Work Contact	SER / CWA #	Phone RO #	PD #	Town or Township	QS / Block
N/A	N/A	N/A	N/A	HINSDALE, DOWNERS GROVE TWP	465132
Date Issued: 3/23/2020 REV-01		Contingent WO #s		Completed By :	Date :
0.0 432.0 864.0 FT		N/A		Verified By :	Date :
Page 1 of 5					

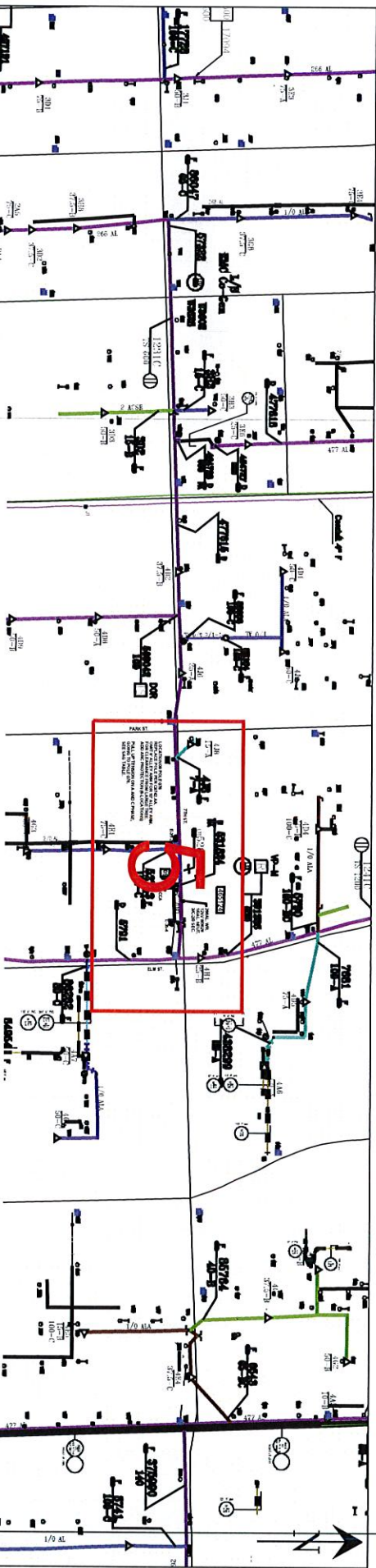

LABEL EQUIPMENT POLES PER C7493.
INSTALL POLES PER C7033.
OPERATING MAPS W3628 PGS 2 & 3 OF 4.
AREA MAPS 465-12S, 465-13N & 465-13S.
AT&T, CATV, AND OTHER FOREIGN COMPANIES
ATTACHED TO POLES.
TREE TRIMMING REQUIRED LOCATIONS
02 THUR 09.

SAG TABLES:
477AL. BR. - 11L
266AL. WR. - 12J
100AL. BR. - 21D
3/C-2/0 SEC. - 14E
3/C-266AL. SEC. - 14J

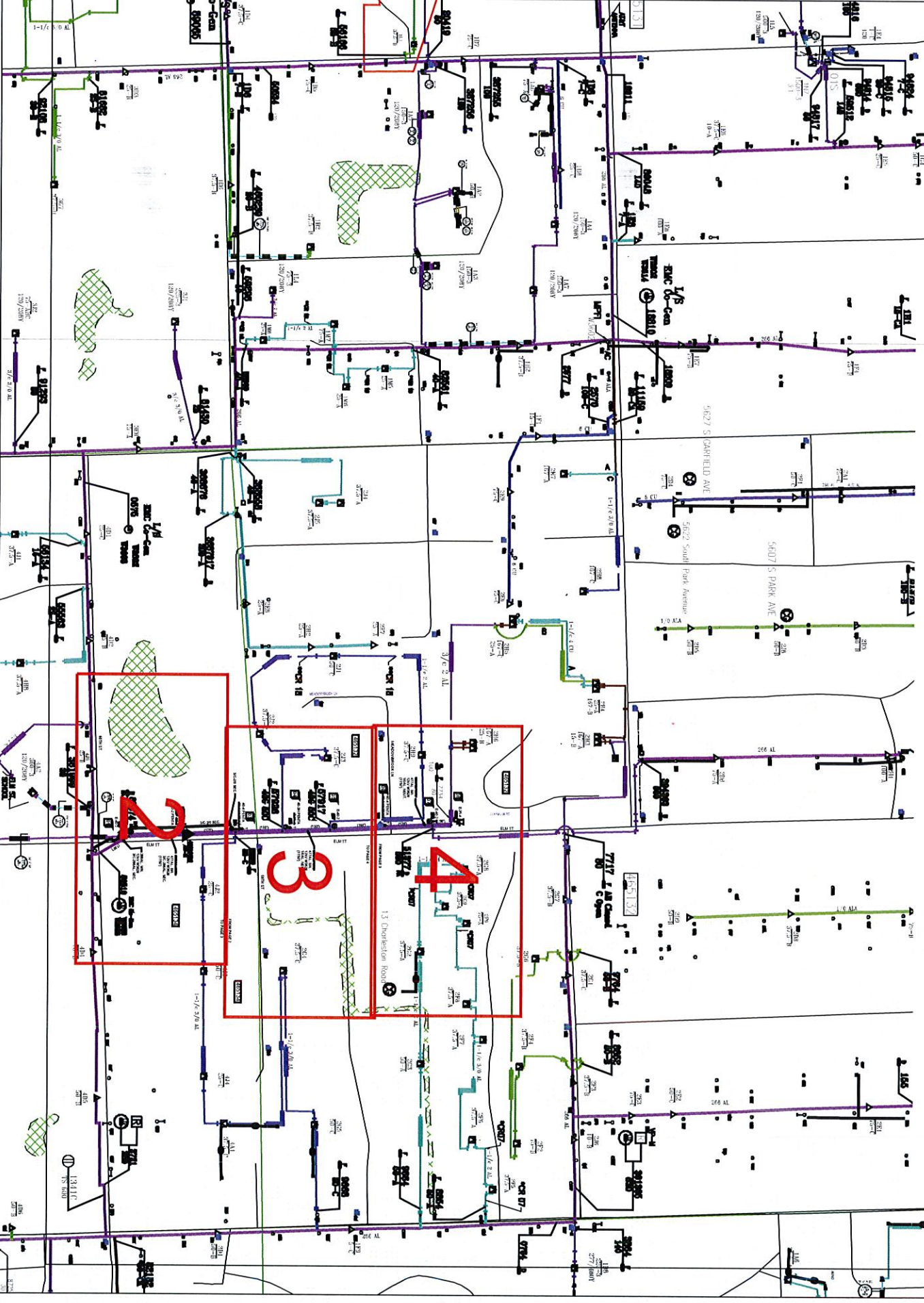

LABEL EQUIPMENT POLES PER C7493.
INSTALL POLES PER C7033.
OPERATING MAPS W3628 PGS 2 & 3 OF 4.
AREA MAPS 465-12S, 465-13N & 465-13S.

AT&T, CATV, AND OTHER FOREIGN COMPANIES
ATTACHED TO POLES.

TREE TRIMMING REQUIRED LOCATIONS
02 THUR 09.

SAG TABLES:
477AL. BR. - 11L
266AL. WR. - 12J
1/0AL. BR. - 21D
3/C-2/0 SEC. - 14E
3/C-266AL. SEC. - 14J

Permit Type	Project Name	Office	Designer	Location - Reason For Work	Work Order #
HINSDALE	0000271989	JOLIET	PAUL MICHALOWSKI	ELM ST. D 60TH ST. TO MEADOWBROOK LN. AND 7TH ST. AND ELM ST.	16383211
Permit Number	SR #	JWA #	Phone #		Schedule Group
N/A	05001248	1059259	815-724-5355	W3628 2020CT CAS RECONDUCTOR 7 SPANS	6HD
Joint Work Contact	SER/CWA #	Phone RO #	PD #	Town or Township	QS/Block
N/A	N/A	N/A	N/A	HINSDALE, DOWNERS GROVE TWP	465132
Date Issued: 3/23/2020 REV-01		Contingent WO #s	N/A	Completed By:	Date:
0.0 60.0 120.0 FT		Page 2 of 5		Verified By:	Date:

LOCATION 01 POLE 016
REPLACE DEADEND ARM PER C7490.AD
TRANSFER SOUTH DEADENDS TO NEW ARM.
REMOVE BELLS FOR POLYMER.
KEEP EXISTING AUTOMATIC DEADENDS

OLD ANCHORS AND GUYS DO NOT MEET
TODAYS REQUIRMENTS.
REPLACE PER C7122.CE AND C7130.MC
SOUTH ANCHOR LEAD = 17'
WEST ANCHOR LEAD = 10'
ADD ARC PROTECTION PER C7702.B
(3-LOCATIONS)

LOCATION 02 POLE 015
REPLACE POLE PER C8003.AB0
AND C7436.FAC
INSTALL TRANSFORMER ON THE NORTH
SIDE POLE.
POLE WILL NOT PASS GRADE B IF TRANSFORMER
IS MOUNTED ON THE SOUTH SIDE OF POLE.

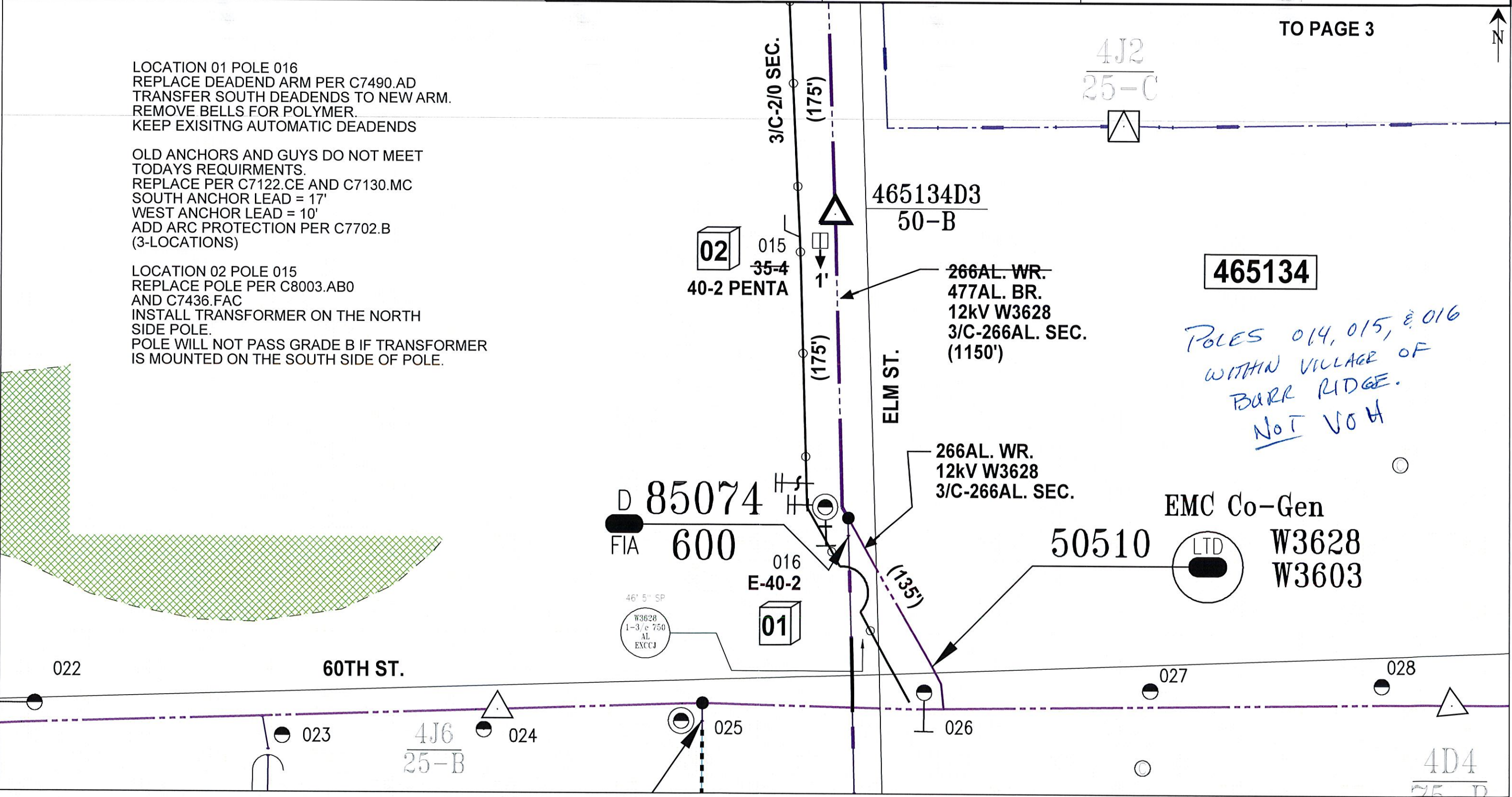

LABEL EQUIPMENT POLES PER C7493.
INSTALL POLES PER C7033.
OPERATING MAPS W3628 PGS 2 & 3 OF 4.
AREA MAPS 465-12S, 465-13N & 465-13S.

AT&T, CATV, AND OTHER FOREIGN COMPANIES
ATTACHED TO POLES.

TREE TRIMMING REQUIRED LOCATIONS
02 THUR 09.

SAG TABLES:
477AL. BR. - 11L
266AL. WR. - 12J
1/0AL. BR. - 21D
3/C-2/0 SEC. - 14E
3/C-266AL. SEC. - 14J

Permit Type	Project Name	Office	Designer	Location - Reason For Work	Work Order #
HINSDALE	0000271989	JOLIET	PAUL MICHALOWSKI	ELM ST. D 60TH ST. TO MEADOWBROOK LN. AND 7TH ST. AND ELM ST.	16383211
Permit Number	SR #	JWA #	Phone #	W3628 2020CT CAS RECONDUCTOR 7 SPANS	Schedule Group
N/A	05001248	1059259	815-724-5355		6HD
Joint Work Contact	SER/CWA #	Phone RO #	PD #	Town or Township	QS/Block
N/A	N/A	N/A	N/A	HINSDALE, DOWNERS GROVE TWP	465132
Date Issued: 3/23/2020 REV-01		Contingent WO #s	N/A	Completed By:	Date:
0.0 60.0 120.0 FT		Page 3 of 5		Verified By:	Date:

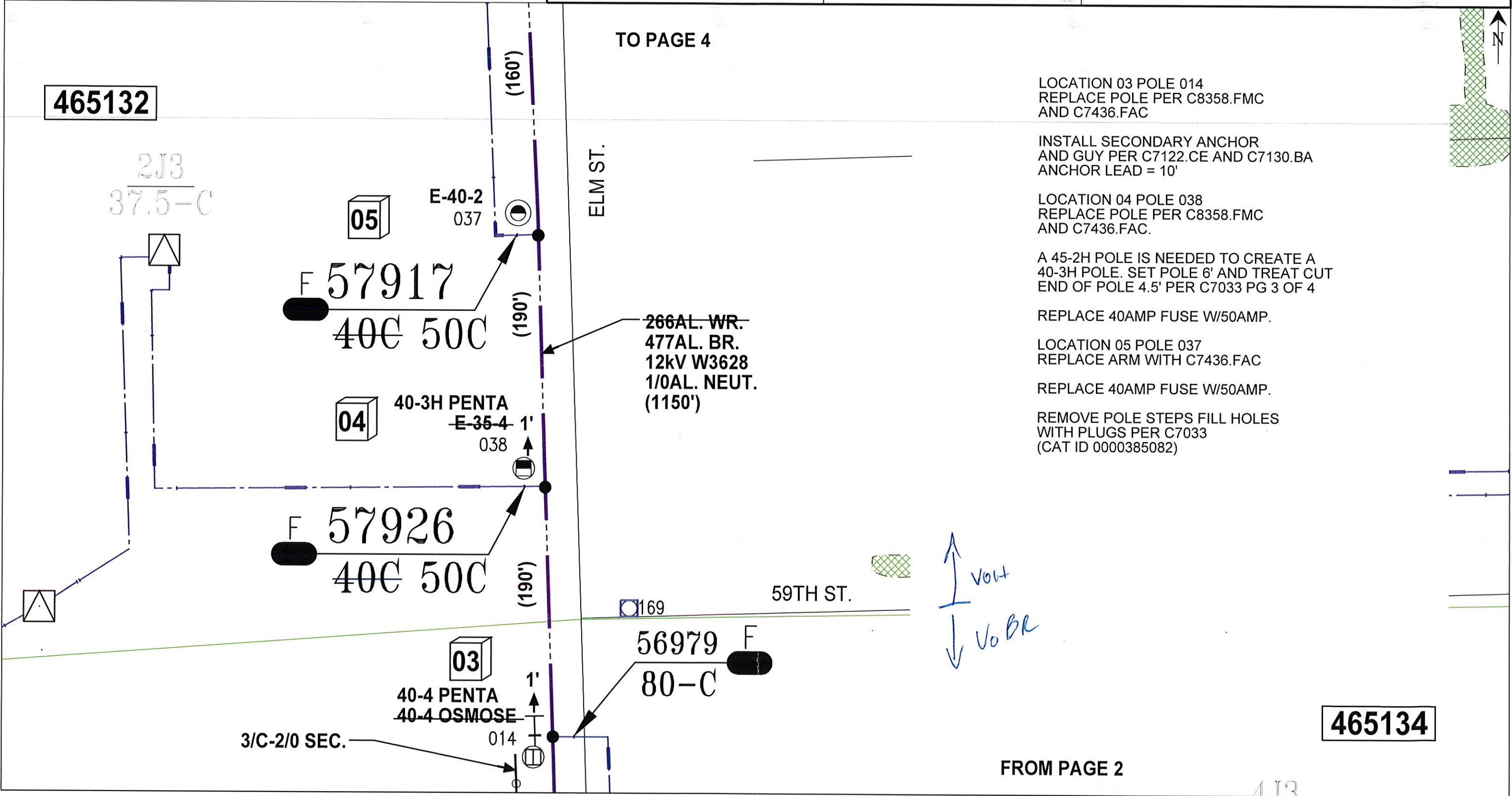

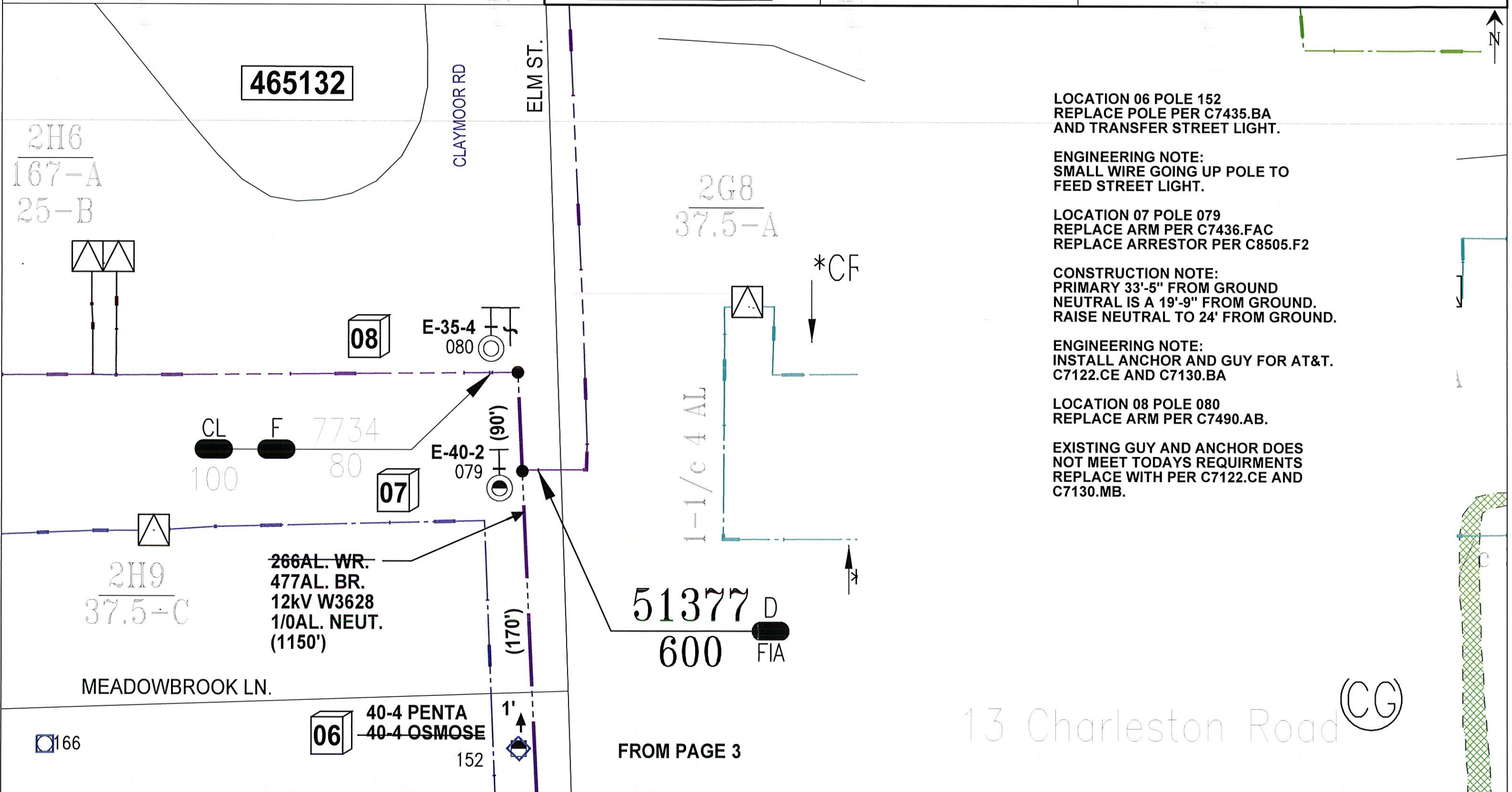

LABEL EQUIPMENT POLES PER C7493.
INSTALL POLES PER C7033.
OPERATING MAPS W3628 PGS 2 & 3 OF 4.
AREA MAPS 465-12S, 465-13N & 465-13S.

AT&T, CATV, AND OTHER FOREIGN COMPANIES
ATTACHED TO POLES.

TREE TRIMMING REQUIRED LOCATIONS
02 THUR 09.

SAG TABLES:
477AL. BR. - 11L
266AL. WR. - 12J
1/0AL. BR. - 21D
3/C-2/0 SEC. - 14E
3/C-266AL. SEC. - 14J

Permit Type	Project Name	Office	Designer	Location - Reason For Work	Work Order #
HINSDALE	0000271989	JOLIET	PAUL MICHALOWSKI	ELM ST. D 60TH ST. TO MEADOWBROOK LN. AND 7TH ST. AND ELM ST.	16383211
Permit Number	SR #	JWA #	Phone #		Schedule Group
N/A	05001248	1059259	815-724-5355	W3628 2020CT CAS RECONDUCTOR 7 SPANS	6HD
Joint Work Contact	SER/CWA #	Phone RO #	PD #	Town or Township	QS/Block
N/A	N/A	N/A	N/A	HINSDALE, DOWNERS GROVE TWP	465132
Date Issued: 3/23/2020 REV-01		Contingent WO #s	N/A	Completed By:	Date:
0.0 50.0 100.0 FT		Page 5 of 5		Verified By:	Date:

