



Village of Hinsdale
19 E. Chicago Avenue
Hinsdale, IL 60521-3489
(630)789-7000
Village Website: www.villageofhinsdale.org

PUBLIC SERVICES UTILITY PERMIT APPLICATION

Date of Application: 4/28/2020 Permit No. ComEd003 Permit Expiration Date: NOV. 1, 2020

Utility Company Information:

Company Name: ComEd
Address: 1 Lincoln Centre, 6th Floor
City, State, Zip: Oakbrook Terrace, IL 60181
Contact Person: Vincent Patterson
Phone Number: 312-763-2198 x2061
Email Address: vincent.patterson@comed.com
Cell Number:
Project/Work Order Number: WO#16201644

Contractor Information:

Company Name:
Address:
City, State, Zip:
Contact Person:
Phone Number:
Email Address:
Cell Number:

PROJECT LOCATION: 413 Mills St. Hinsdale, IL 60521

Description of work covered under this permit: ComEd will install a downguy at Location 1.

This project consists of 4 poles to be removed. No Osmose rejected pole.

Start Date: June 1, 2020

Completion Date: October 1, 2020

Site Plan/Details/Specifications (3 sets) included with application?

☒ YES

☐ NO

Certificate of Insurance included with application?

☒ YES

☐ NO

Type of Utility:

☒ ComEd

☐ Nicor

☐ Comcast

☐ Water

☐ Sewer

☐ Communications:

☐ Fiber Optic

☐ Wireless

☐ Other:

Applicant Information:

Print Name: Vincent Patterson

Phone Number:

Company: ComEd

Email Address: vincent.patterson@comed.com

Signature:

Date: 4/28/2020

ALL CONSTRUCTION SHALL BE DONE IN ACCORDANCE WITH THE LATEST EDITION IN EFFECT ON THE DATE OF PERMIT APPLICATION OF THE FOLLOWING: STANDARD SPECIFICATIONS FOR ROAD AND BRIDGE CONSTRUCTION & SUPPLEMENTAL SPECIFICATIONS AND RECURRING SPECIAL PROVISIONS BY THE ILLINOIS DEPARTMENT OF TRANSPORTATION, ILLINOIS MANUAL ON UNIFORM TRAFFIC CONTROL DEVICES FOR STREETS AND HIGHWAYS, STANDARD SPECIFICATIONS FOR WATER AND SEWER MAIN CONSTRUCTION IN ILLINOIS, AND THE VILLAGE OF HINSDALE SUBDIVISION ORDINANCE AND ENGINEERING STANDARDS.

Village Use Only

Permit Approved:

YES

NO

Conditions for Approval/Reasons for Denial:

RESTORE ALL DISTURBED AREAS
WITHIN 14 DAYS.

Approved By:

[Signature] A. Diaz

Date:

4/28/20

PERMIT APPLICATION TO PERFORM WORK

COUNTY: COOK WORK TASK # 16201644
COUNTY ROUTE: _____ P.L. # 466063
TOWNSHIP: Lyons TOWNSHIP CODE: 466
MUNICIPALITY: Hinsdale SECTION: 06

TO: Village of Hinsdale
ATTN: Geroge Peluso
225 Symonds Dr.
Hinsdale, IL 60521

COMED ENGINEER: Ying Shi
PHONE # 312-833-9445
WORK TO BE STARTED: June 1, 2020
WORK TO BE COMPLETED BY: October 1, 2020

APPLICATION IS HEREBY MADE BY COMED FOR PERMISSION TO PERFORM WORK

AS SPECIFIED BELOW:

ComEd will install a downguy at Location 1. This project consists of 4 poles to be removed. No
Osmose rejected pole.

REASON FOR WORK:

To increase the feeder reliability/ upgrade the system.

SIGNED: Vincent Patterson Jr. DATE: 4/28/2020
E-MAIL ADDRESS: vincent.patterson@comed.com

PERMIT GRANTED

SIGNED: Jeff. A. Diaz DATE: 4/28/2020
PERMIT NUMBER: ComEd 0030

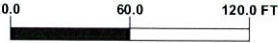
Permit Type	Project Name	Office	Designer	Location - Reason For Work	Work Order #
Village of Hinsdale	0000259987	Bolingbrook	Ying Shi (KDM)	413 Mills St, Hinsdale	16201644
Permit Number	SR #	JWA #	Phone #	CENTRAL TRI STATE I-294 NORTH OF 47TH STREET (4298)	Schedule Group
	N/A	1058079	312-833-9445		N/A
Joint Work Contact	SER / CWA #	Phone RO #	PD #	Town or Township	QS / Block
N/A	N/A	N/A	H20958BOL	Lyons	466063
Date Issued: 12/13/2019 Rev1		Contingent WO #s	N/A	Completed By :	Date :
		Page 1 of 1		Verified By :	Date :

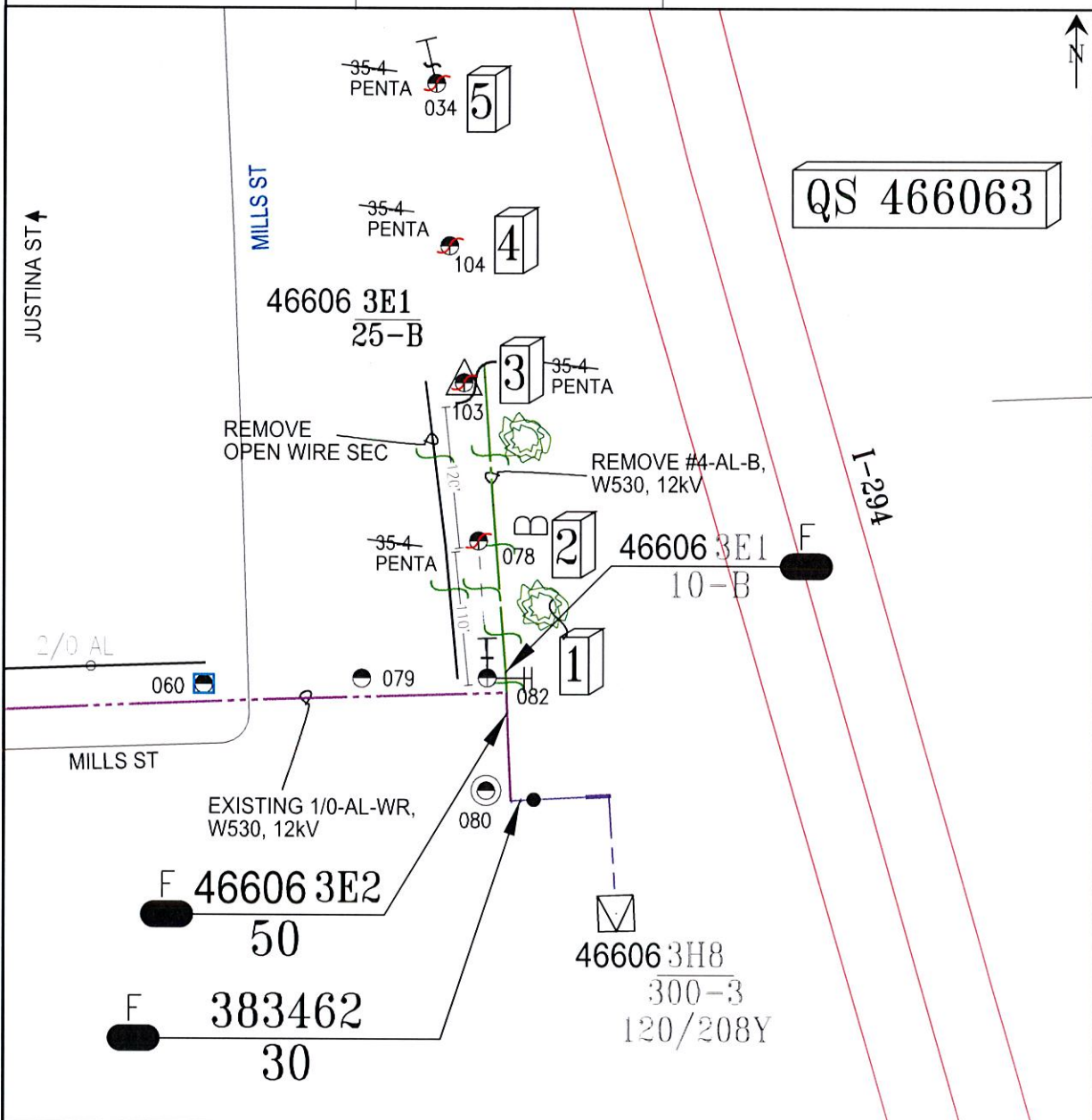

WIRE NOTES:
 -REMOVE APPROX. 230' OF 1-PH #4 PRIMARY FROM LOC1 TO LOC3
 -REMOVE APPROX. 230' OF OPEN WIRE SECONDARY FROM LOC1 TO LOC3

CONSTRUCTION NOTES:
 LOC1: P#466063082
 -REMOVE FUSE, SECONDARY ARM, PRIMARY DEAD END OF NORTH TAP AND POLE TO POLE GUY
 -INSTALL DOWN GUY PER C7130.MB AND ANCHOR PER C7122.AE AT PRIMARY POSITION. 10' LEAD TOWARD NORTH.
 LOC2: P#466063078
 -REMOVE POLE TOP PIN AND SECONDARY BRACKET
 -REMOVE 35-4 POLE
 LOC3: P#466063103
 -REMOVE PRIMARY DEAD-END, FUSE, ARRESTER, TRANSFORMER AND SECONDARY ARM
 -REMOVE 35-4 POLE
 LOC4: P#466063104
 -REMOVE SECONDARY BRACKET AND POLE
 LOC5: P#466063034
 -REMOVE POLE AND DOWNGUY

GENERAL NOTES:
 1. CONTACT ENGINEER YING SHI AT 312-763-2198x2013/yshi@kdmengineering.com AT LEAST TWO WEEKS PRIOR TO START OF WORK TO DISCUSS ANY QUESTIONS.
 2. CALL JULIE AT 800-892-0123 AT LEAST 48 HOURS PRIOR TO START OF WORK
 3. LABEL PER STANDARD C7493
 4. AREA MAPS: 466-06S
 5. OPERATING MAPS: W530
 6. FOREIGN ATTACHMENT ATT/COMCAST
 7. WORK BUNDLING CM: N/A
 8. TREE TRIMMING REQUIRED AT LOC2 AND LOC3
 9. REV1 BASED ON INTERNAL REVIEW

