



Village of Hinsdale
19 E. Chicago Avenue
Hinsdale, IL 60521-3489
(630)789-7000

Village Website: www.villageofhinsdale.org

PUBLIC SERVICES UTILITY PERMIT APPLICATION

Date of Application: 3/27/20 Permit No. ComEd0028 Permit Expiration Date: 04/30/2020

Utility Company Information:

Company Name: Commonwealth Edison
Address: 1n423 Swift Rd
City, State, Zip: Lombard, IL. 60148
Contact Person: Phillip Calderon
Phone Number: 630 424 5202
Email Address: phillip.calderon@comed.com
Cell Number: 630 6880134
Project/Work Order Number: 16134284

Contractor Information:

Company Name: _____
Address: _____
City, State, Zip: _____
Contact Person: _____
Phone Number: _____
Email Address: _____
Cell Number: _____

PROJECT LOCATION: Ogden Ave. and Monroe St.

Description of work covered under this permit: ComEd to install 1 single phase down feed pole in the current existing POLE line with 1 single phase downfeed to 1 transformer and 4 pedestals feeding 8 single family homes for Kensington Ct subdivision.

Start Date: 3/16/20

Completion Date: 3/31/20

Site Plan/Details/Specifications (3 sets) included with application?

☒ YES

☐ NO

Certificate of Insurance included with application?

☐ YES

☒ NO

Type of Utility:



ComEd



Nicor



Comcast



Water



Sewer



Communications:



Fiber Optic



Wireless



Other:

Applicant Information:

Print Name: Phillip Calderon

Phone Number: 630 6880134

Company: ComEd

Email Address: phillip.calderon@comed.com

Signature: Phillip D. Calderon

Digitally signed by Phillip D. Calderon
DN: cn=Phillip D. Calderon, o=Commonwealth Edison, ou, email=phillip.calderon@comed.com, c=US
Date: 2020.03.27 11:52:18 -0500

Date: 3/27/20

ALL CONSTRUCTION SHALL BE DONE IN ACCORDANCE WITH THE LATEST EDITION IN EFFECT ON THE DATE OF PERMIT APPLICATION OF THE FOLLOWING: STANDARD SPECIFICATIONS FOR ROAD AND BRIDGE CONSTRUCTION & SUPPLEMENTAL SPECIFICATIONS AND RECURRING SPECIAL PROVISIONS BY THE ILLINOIS DEPARTMENT OF TRANSPORTATION, ILLINOIS MANUAL ON UNIFORM TRAFFIC CONTROL DEVICES FOR STREETS AND HIGHWAYS, STANDARD SPECIFICATIONS FOR WATER AND SEWER MAIN CONSTRUCTION IN ILLINOIS, AND THE VILLAGE OF HINSDALE SUBDIVISION ORDINANCE AND ENGINEERING STANDARDS.

Village Use Only

Permit Approved:

☒ YES

☐ NO

Conditions for Approval/Reasons for Denial:

RESTORE ALL DISTURBED AREAS WITHIN 15 DAY.

Approved By:

A. Diaz

Date:

03/27/2020

Permit Type	Project Name	Office	Designer	Location - Reason For Work	Work Order #
PERMIT	0000256401	BOLINGBROOK	P. CALDERON	OGDEN AVE & MONROE ST HINSDALE, IL.	16134284
Permit Number	SR #	JWA #	Phone #		Schedule Group
PERMIT	04960187	1057653	630 688 0134		6HC, 6JTX, 6JX
Joint Work Contact	CWA #	RUA#	PD #	Town or Township	PL #
BOB GILBERT	WD191093	WC190750	NEWBUS-CAP-SW	DU PAGE CNTY, DWRS GRV TWSHP	465021
Date Issued:		LOT DEP #	WC190751	Completed By :	Date :
11/7/19				Verified By :	Date :

WORK ORDER PAGE 2

**KENSINGTON CT.
HINSDALE, IL.
8 SFH
CE-TRI-PARTY TRENCH
W/ AT&T AND COMCAST
C PHASE UTILIZED**

**DCC: NILES AKBAR
PHONE# 815 724 5173**

**AT&T: BOB GILBERT
PHONE# 630 639 8373**

**COMCAST: TOM PRZYBLINSKI
PHONE# 630 461 8465**

**DEV: LANCE LAUDERDALE
PHONE# 312 907 7977**

KV: 12 KV

FEEDER: W6610X

PHASE: C PHASE

PRIMARY CABLE: APPROX. 170' 1/C #2 AL EXCcJ STRD

SECONDARY CABLE: APPROX. 445' 3/C 4/0 AL EX STRD

OPERATING MAP: W6610X 6 OF 6

AREA MAP: 465-02N

TRENCH FOOTAGE: 415' CE TRI-PARTY TRENCH

**UPSTREAM DEVICE
TDC 454 PLAINFIELD**

**INSTALL PER C5280
LABEL TRANSFORMER &
DISCONNECTS PER C7493**

SCOPE OF WORK:

OVERHEAD TO INSTALL 40-2 POLE # 038 AND BUILD A SINGLE PHASE DOWN FEED

SSG B TO TRENCH IN CABLE AND SET TRF# 465022A3 WITH 4 PEDESTALS

SSG A TO TERM TRF# 465022A3 AND 4 PEDESTALS.

OVERHEAD TO LIVEN TRF# 465022A3

**LOCATION 1: INSTALL 40-2 POLE # 038 WITH
SINGLE PHASE DOWN FEED W/ 20 AMP
FUSE # 529086**

**LOCATION 2: INSTALL TRF# 465022A3 W/ 4
PEDESTALS**

**ANY EASEMENT QUESTIONS CAN BE FOUND
ON RECORDED PLAT IN CUSTOMER POUCH**

**ANY CABLE PLACED IN FRONT LOT EASEMENT THAT
IS NOT IN SLEEVES(CONDUIT) IS SUBJECT TO
REMOVAL IF THE NEED FOR A CABLE FAULT REPAIR
ARISES. COMED WILL NOT BE RESPONSIBLE FOR
REPAIRING ANY CONCRETE OR LANDSCAPING THAT
IS DAMAGED IN THE PROCESS OF MAKING A
CABLE FAULT REPAIR IN FRONT LOT EASEMENT**

SITE LOCATION

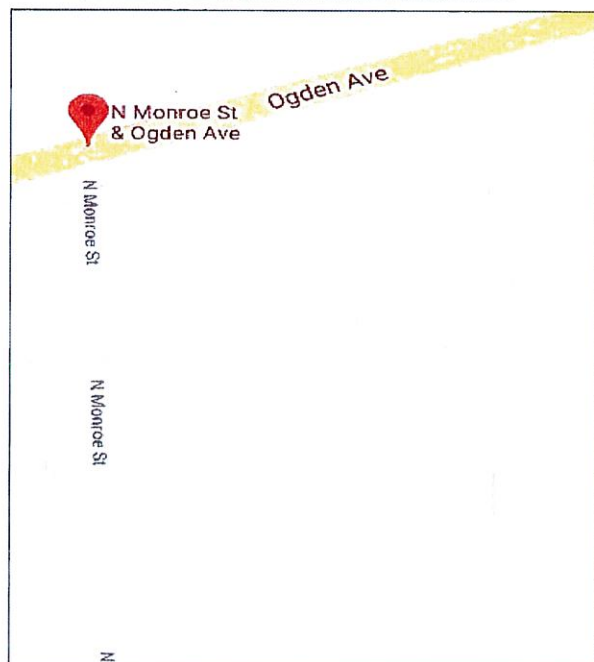

KENSINGTON COURT
HINSDALE, IL.
8 SFH
CE TRI-PARTY TRENCH
W/ AT&T AND COMCAST
C PHASE UTILIZED

WORK ORDER PAGE 1

Address:
OGDEN AVE & MONROE ST.
HINSDALE, IL.

QS/PL 465021
Date: 11/7/19
WO#/DS# 16134284 & 0000256401
Prepared By: P.CALDERON

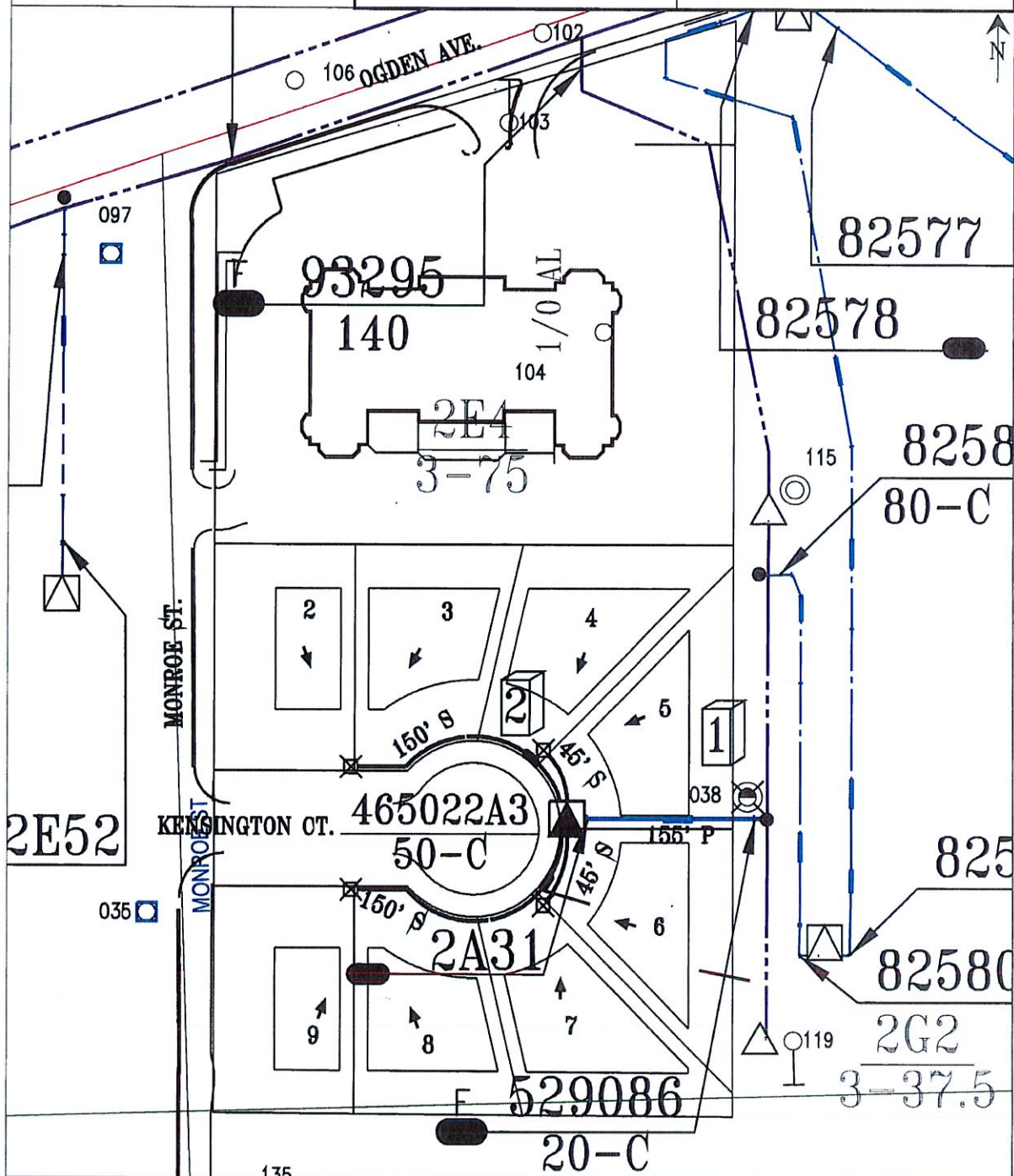

FINAL PLAT OF KENSINGTON SUBDIVISION

BEING A SUBDIVISION IN THE NORTHEAST QUARTER OF
SECTION 2, TOWNSHIP 38 NORTH, RANGE 11 EAST OF THE
THIRD PRINCIPAL MERIDIAN, IN DUPage COUNTY, ILLINOIS
NEW LOT LAYOUT

P.L.A.#
08-02-013-001
09-02-005-030

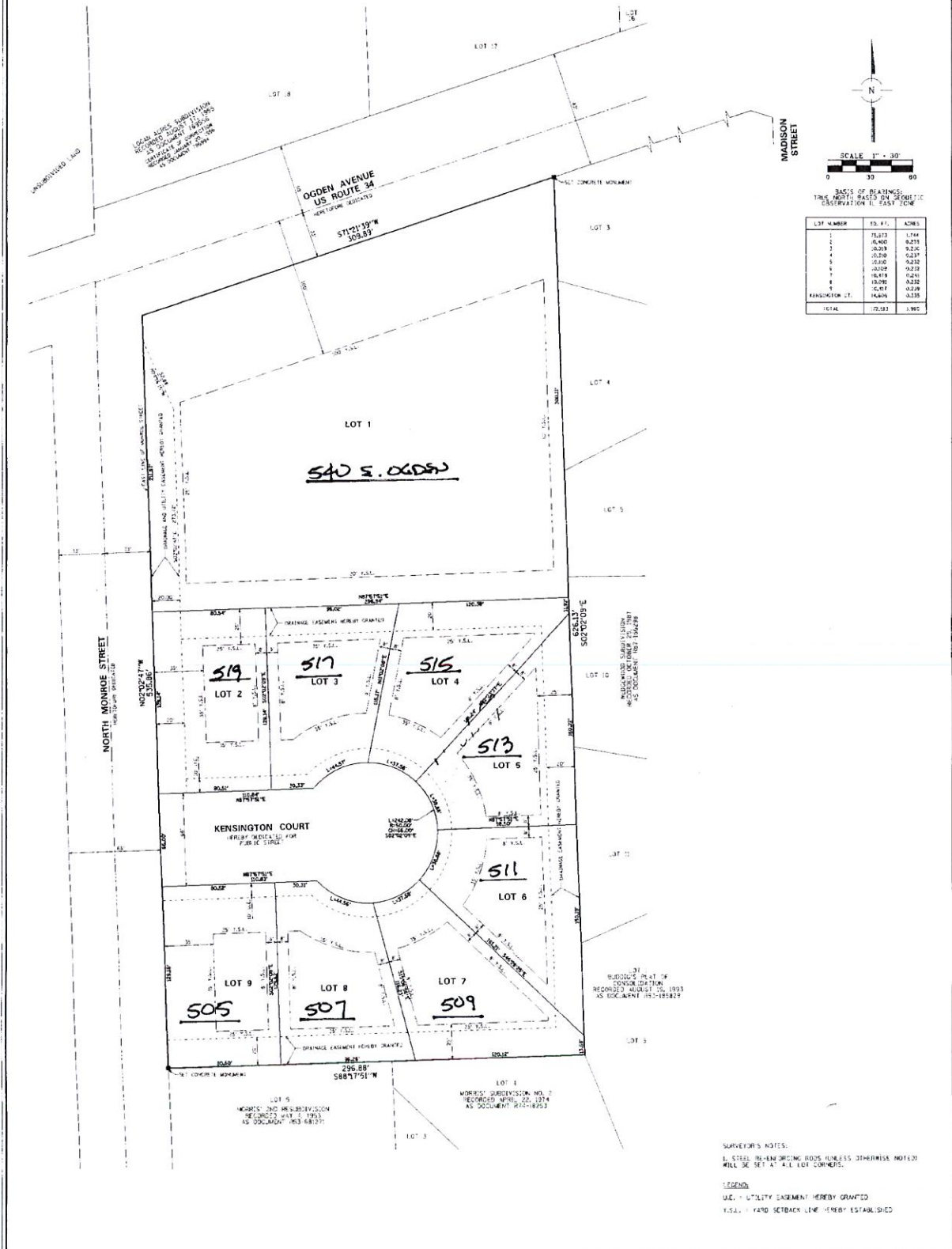

SURVEYOR'S NOTES:
1. STEEL REINFORCING RODS (REINFORCEMENT) NOTED
WILL BE SET AT ALL LOT CORNERS.

LEGEND:
U.C. - UTILITY EASEMENT HEREBY GRANTED
Y.S.L. - YARD SETBACK LINE HEREBY ESTABLISHED

PREPARED FOR:
KENSINGTON SCHOOL
143 MCCLINTOCK DRIVE
BURN RIDGE, ILLINOIS 60621

FOR REVIEW
PURPOSES ONLY

REVISIONS 01/26/18 LOT 1 SL _____ _____ _____	CONSULTING ENGINEERS SITE DEVELOPMENT ENGINEERS LAND SURVEYORS 7515 W. Higgins Road, Suite 100 Rosemont, Illinois 60018 Phone: 847.694.0060 Fax: 847.694.0061	DATE: 05/08/2018 JOB NO: 9587.02 PROJECT: KENSINGTON SCHOOL SHEET: 2 OF 3
--	---	--