



Village of Hinsdale
19 E. Chicago Avenue
Hinsdale, IL 60521-3489
(630)789-7000

Village Website: www.villageofhinsdale.org

PUBLIC SERVICES UTILITY PERMIT APPLICATION - Permit Fee of \$100.00

Date of Application: 5-12-21 Permit No: ATT-0019 Permit Expiration Date: 6/30/21

Utility Company Information:

Company Name: AT&T
Address: 1000 COMMERCE DR
City, State, Zip: OAK BROOK IL 60523
Contact Person: CARL SIRAN
Phone Number: 708-897-7562
Email Address: CS223T@ATT.COM
Cell Number: 708-897-7562
Project/Work Order Number: ATT#A0221Z8

Contractor Information:

Company Name: JOSCO
Address: 2551 Division St #102
City, State, Zip: Joliet, IL, 60435
Contact Person: Chris Nurczyk-PM
Phone Number: OFFICE: 815-725-1975
Email Address: joe.w@josco.com
Cell Number:

PROJECT LOCATION: 715 Chicago

Description of work covered under this permit: Bore and place 143' of 4" conduit from existing manhole 300 to existing pole 1.
Estimated cost for excavation approx \$5,000

Start Date: 6-7-21

Completion Date: 6-11-21

Site Plan/Details/Specifications (3 sets) included with application? YES NO
Currently registered as a Utility Contractor with the Village of Hinsdale? YES NO
Engineer Estimate of Cost included with application? YES NO

Type of Utility: ComEd, Nicor, Comcast, Water, Sewer, Communications, Fiber Optic, Wireless, Other

Applicant Information:

Print Name: CARL SIRAN-AT&T OSPE Phone Number: 708-897-7562
Company: AT&T Email Address: CS223T@ATT.COM
Signature: CARL SIRAN-ATT ENGINEER Date: 5-12-21

ALL CONSTRUCTION SHALL BE DONE IN ACCORDANCE WITH THE LATEST EDITION IN EFFECT ON THE DATE OF PERMIT APPLICATION OF THE FOLLOWING: STANDARD SPECIFICATIONS FOR ROAD AND BRIDGE CONSTRUCTION & SUPPLEMENTAL SPECIFICATIONS AND RECURRING SPECIAL PROVISIONS BY THE ILLINOIS DEPARTMENT OF TRANSPORTATION, ILLINOIS MANUAL ON UNIFORM TRAFFIC CONTROL DEVICES FOR STREETS AND HIGHWAYS, STANDARD SPECIFICATIONS FOR WATER AND SEWER MAIN CONSTRUCTION IN ILLINOIS, AND THE VILLAGE OF HINSDALE SUBDIVISION ORDINANCES (Ord. O2007-73, 11-6-2007) AND ENGINEERING STANDARDS.

Village Use Only

Permit Approved: YES NO

Conditions for Approval/Reasons for Denial: RESTORE ALL DISTURBED AREAS WITHIN 14 DAYS OF COMPLETION. NOTIFY RESIDENT AND VILLAGE 48 HRS PRIOR TO START. COORDINATE SCHEDULE WITH ROADWAY CONTRACTOR (JNC)

Approved By: CARL SIRAN-AT&T OSPE A. Diaz Date: 5-12-21



ISSUE

1

DATE

4/16/21

PERMIT PRINT

GENERAL CONSTRUCTION NOTES:

1. LOCATE ALL UNDERGROUND OBSTRUCTIONS PRIOR TO DIGGING
CONTACT J.U.L.I.E. AT 8-1-1 TWO BUSINESS DAYS IN ADVANCE TO DIGGING AS SOON AS POSSIBLE OR WITHIN TWO (2) WEEKS AFTER CONSTRUCTION IS COMPLETE.
 2. RESTORE ALL DISTURBED GROUNDS TO ORIGINAL OR BETTER CONDITION
 3. AT&T CONTRACTOR TO PLACE CONDUIT NO LESS THAN 24" DEEP.
 4. AT&T CONTRACTOR TO PROVIDE ALL BARRICADES AND WORK AREA PROTECTION.
 5. AT&T CONTRACTOR IS REQUIRED TO KEEP ALL ROADWAY PAVEMENT, CURBS, GUTTERS AND STORM WATER COLLECTORS FREE OF MUD AND OTHER DEBRIS AT ALL TIMES DURING CONSTRUCTION.
 6. ALL PROPOSED WORK IS IN EXISTING PUBLIC RIGHT OF WAY AND/OR UTILITY EASEMENT.
 7. TUNNEL ALL TREES PER BUREAU OF FORESTRY GUIDELINES.
- CAUTION: VOLTAGE RANGES FROM 30TV TO 15KV
THIS PROJECT REQUIRES COORDINATION WITH UT: NA

- ① DIG 4'X4' PIT TO CORE BORE MH#300
- ② BORE AND PLACE 1-4" DUCT - 143' POLY PIPE WITH (1) 1-1/4" IPP EXIST. MH#300 TO EXIST. POLE-1

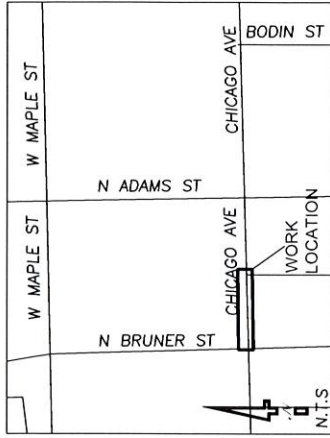

VICINITY MAP

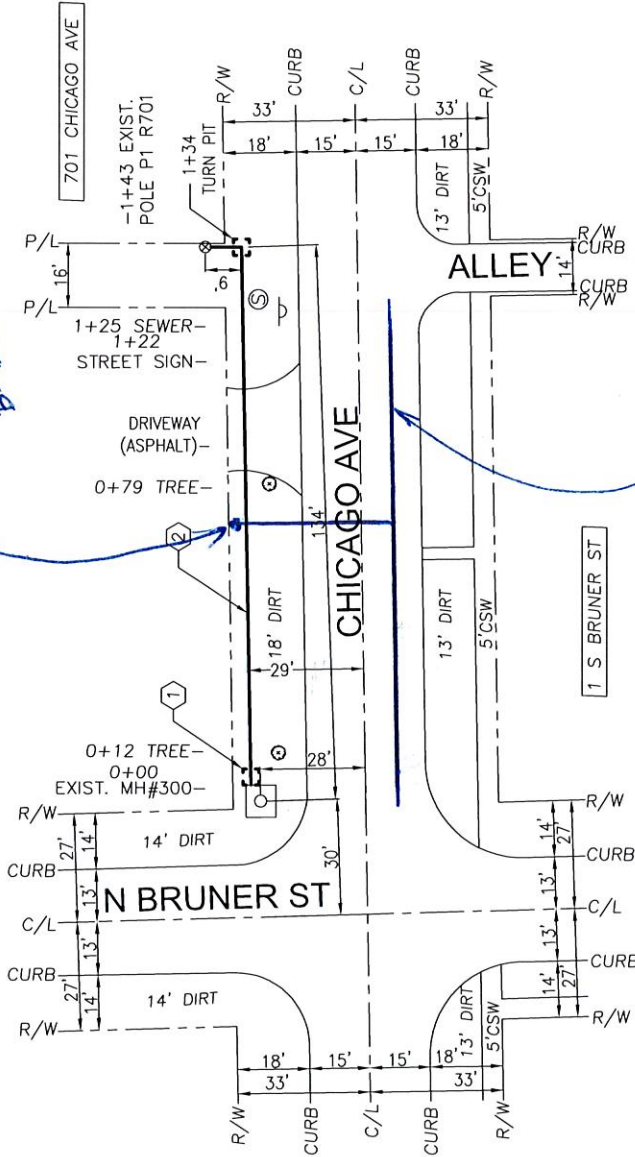

NEW 1 1/2\"/>

12\"/>

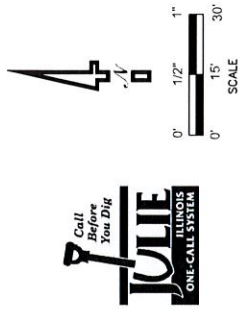

AT&T PROJECT: A0221Z8
 ENGINEER: CHARLES AUSTIN JR
 TEL # 312-977-7552
 QUARTER SECTION: SE-02
 MUNICIPALITY: HINSDALE
 TOWNSHIP: DOWNERS GROVE
 WIRE CENTER: HINSDALE
 COUNTY OF: DUPAGE
 DWG 1 OF 1 REV. NO.

PREPARED BY: S. SUMAN
 CHC CONSULTING
 1845 W. Greenwood Ave., Suite 300
 Orange, CA 92668
 (949) 250-0004 / FAX (949) 250-0006

EXCAVATION DATA	
DIRT	BORE LENGTH
CORE BORE PIT	
4'X4'=16 SQ FT	143 FT.
TURN PIT	
4'X4'=16 SQ FT	