



Village of Hinsdale
19 E. Chicago Avenue
Hinsdale, IL 60521-3489
(630)789-7000

Village Website: www.villageofhinsdale.org

PUBLIC SERVICES UTILITY PERMIT APPLICATION - Permit Fee of \$100.00

Date of Application: 4-29-21 Permit No: ATT-0014 Permit Expiration Date: 12-31-21

Utility Company Information:

Company Name: AT&T
Address: 1000 Commerce Dr
City, State, Zip: Oak Brook, IL, 60523
Contact Person: Carl Siran
Phone Number: 708-897-7562
Email Address: cs223t@att.com
Cell Number: 708-897-7562
Project/Work Order Number: A01B65Q,A0214PM,A021RDK,A022PBP

Contractor Information:

Company Name: AT&T
Address: 1000 Commerce Dr
City, State, Zip: Oak Brook, IL, 60523
Contact Person: Carl Siran
Phone Number: 708-897-7562
Email Address: cs223t@att.com
Cell Number: 708-897-7562

PROJECT LOCATION: See attached print

Description of work covered under this permit: AT&T will overbuild existing copper network with fiber to provide phone/tv/internet

Start Date: 4-29-21

Completion Date: 12-24-21

Site Plan/Details/Specifications (3 sets) included with application? YES NO
Currently registered as a Utility Contractor with the Village of Hinsdale? YES NO
Engineer Estimate of Cost included with application? YES NO

Type of Utility: ComEd, Nicor, Comcast, Water, Sewer, Communications, Fiber Optic, Wireless, Other

Applicant Information:

Print Name: Carl Siran Phone Number: 708-897-7562
Company: AT&T Email Address: cs223t@att.com
Signature: CARL SIRAN-ATT ENGINEER Date: 4-29-21

ALL CONSTRUCTION SHALL BE DONE IN ACCORDANCE WITH THE LATEST EDITION IN EFFECT ON THE DATE OF PERMIT APPLICATION OF THE FOLLOWING: STANDARD SPECIFICATIONS FOR ROAD AND BRIDGE CONSTRUCTION & SUPPLEMENTAL SPECIFICATIONS AND RECURRING SPECIAL PROVISIONS BY THE ILLINOIS DEPARTMENT OF TRANSPORTATION, ILLINOIS MANUAL ON UNIFORM TRAFFIC CONTROL DEVICES FOR STREETS AND HIGHWAYS, STANDARD SPECIFICATIONS FOR WATER AND SEWER MAIN CONSTRUCTION IN ILLINOIS, AND THE VILLAGE OF HINSDALE SUBDIVISION ORDINANCES (Ord. O2007-73, 11-6-2007) AND ENGINEERING STANDARDS.

Village Use Only

Permit Approved: YES NO

Conditions for Approval/Reasons for Denial: RESTORE ALL DISTURBED AREAS WITHIN 14 DAYS OF COMPLETION. NOTIFY ALL RESIDENTS 48 HOUR PRIOR TO START.

Approved By: Carl Siran Date: 4-29-21

AT&T Fiber Overbuild
Project A01B65Q
Distribution area
2103LD

ESTIMATE COMPLETION:
12/24/21

Note :All fiber to be placed on
existing utility poles in
easement or in right of way.

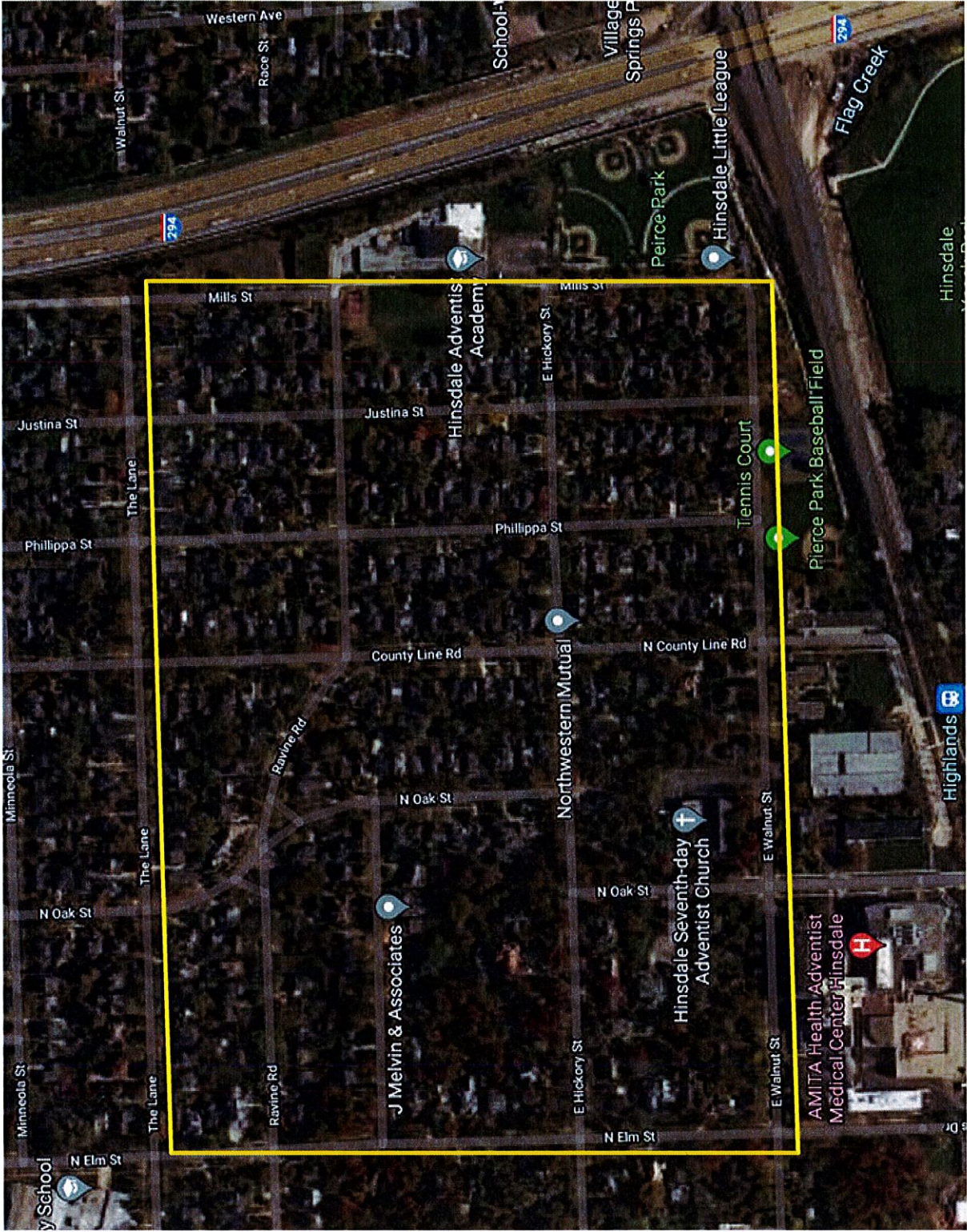

AT&T Fiber Overbuild
Project A0214PM
Distribution area
1104PB

ESTIMATE COMPLETION:
12/24/21

Note :All fiber to be placed on
existing utility poles in
easement or in right of way.



AT&T Fiber Overbuild
Project A021RDK
Distribution area
2101PC

ESTIMATE COMPLETION:
12/24/21

Note :All fiber to be placed on
existing utility poles in
easement or in right of way.



AT&T Fiber Overbuild
Project A022PBP
Distribution area
4101PA

ESTIMATE COMPLETION:
12/24/21

Note: All fiber to be placed on
existing utility poles in
easement or in right of way.

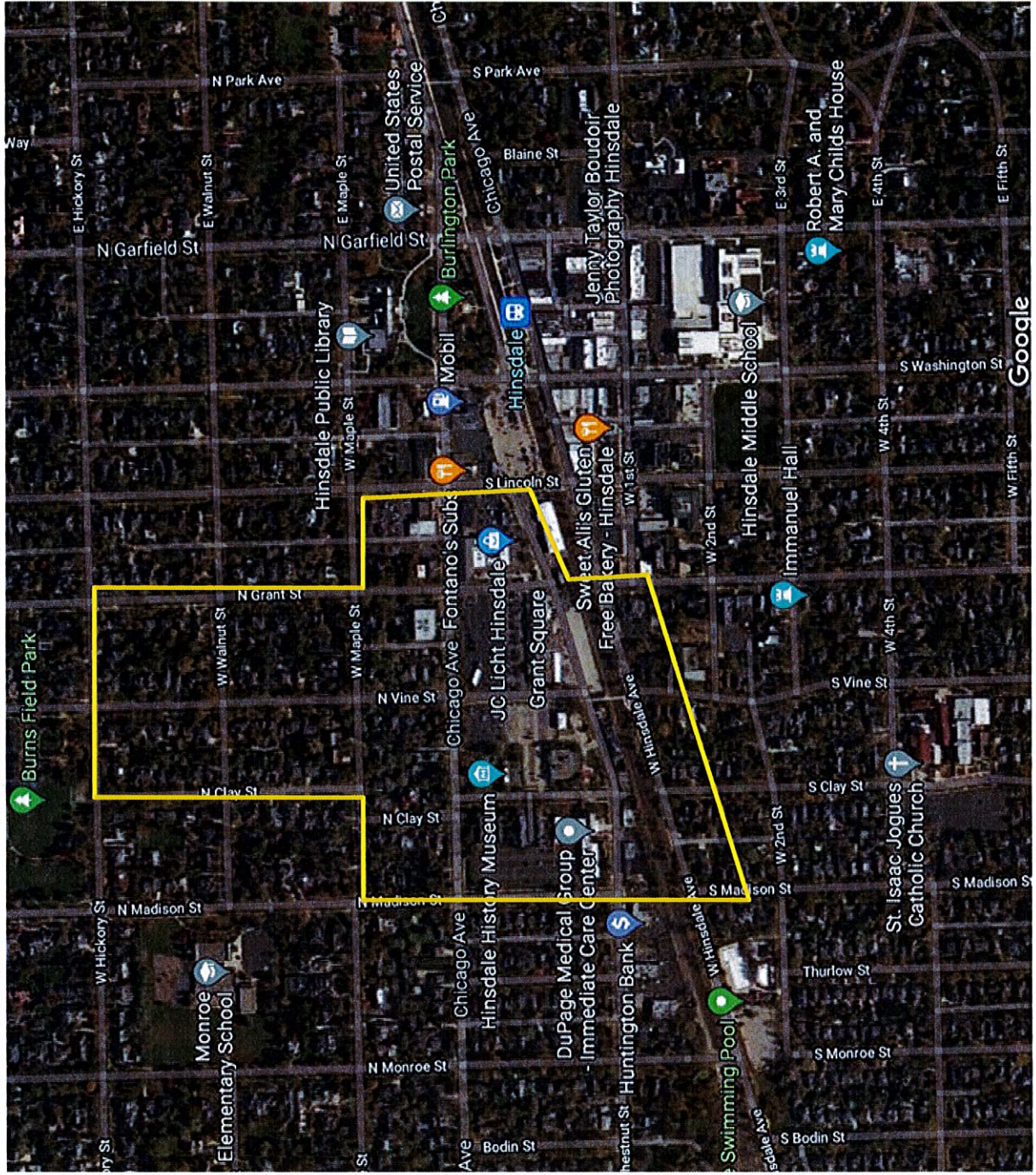

AT&T Fiber Overbuild
Door Hanger
notification

FRONT



HERE'S THE 411 ON AT&T FIBER.
Switch to internet powered by AT&T Fiber and get:

- ✓ Superfast 1,000 Mbps* connection powers 12+ devices.
*Number of devices depends on internet usage.
- ✓ 20x faster upload speeds.¹
- ✓ 80% more bandwidth.
1. For 100 Mbps connection with upload of 20 Mbps. Actual speeds may vary.
- ✓ Unlimited internet.
- ✓ Strong, smart Wi-Fi in your entire home.²



Consistently fast speed, even at peak times.
Based on speedtest.com averages.

1. Comparisons of fastest 100x and slowest 100x connection speeds for 100 Mbps download and upload speeds of 20 Mbps. For more information, go to www.att.com/speed101.

Limited availability in select areas. Go to att.com/getfiber to see if you qualify.

†Internet speed claims represent maximum network service capability speeds and based on wired connection to gateway. Actual customer speeds may vary based on a number of factors and are not guaranteed. Download speeds are typically up to 940 Mbps due to overhead capacity reserved to deliver the data. For more information, go to www.att.com/speed101.

2. Whole home Wi-Fi connectivity may require AT&T Smart WiFi Equipment(s) sold separately.

BACK



BUILDING OUR BETTER, FASTER INTERNET in your neighborhood.

Over the next several weeks, AT&T crews will be working in your neighborhood. This work will sometimes require access to our network that is located in easements or public right-of-ways. We will always do our best to minimize any disruptions to you. Once the work is complete, we will remedy any disorder caused to your landscape, if necessary.

Should you have any concerns, call us:

(800) 843-6581

Limited availability in select areas. Go to att.com/getfiber to see if you qualify.

