2022 Elko County Commissioner Districts

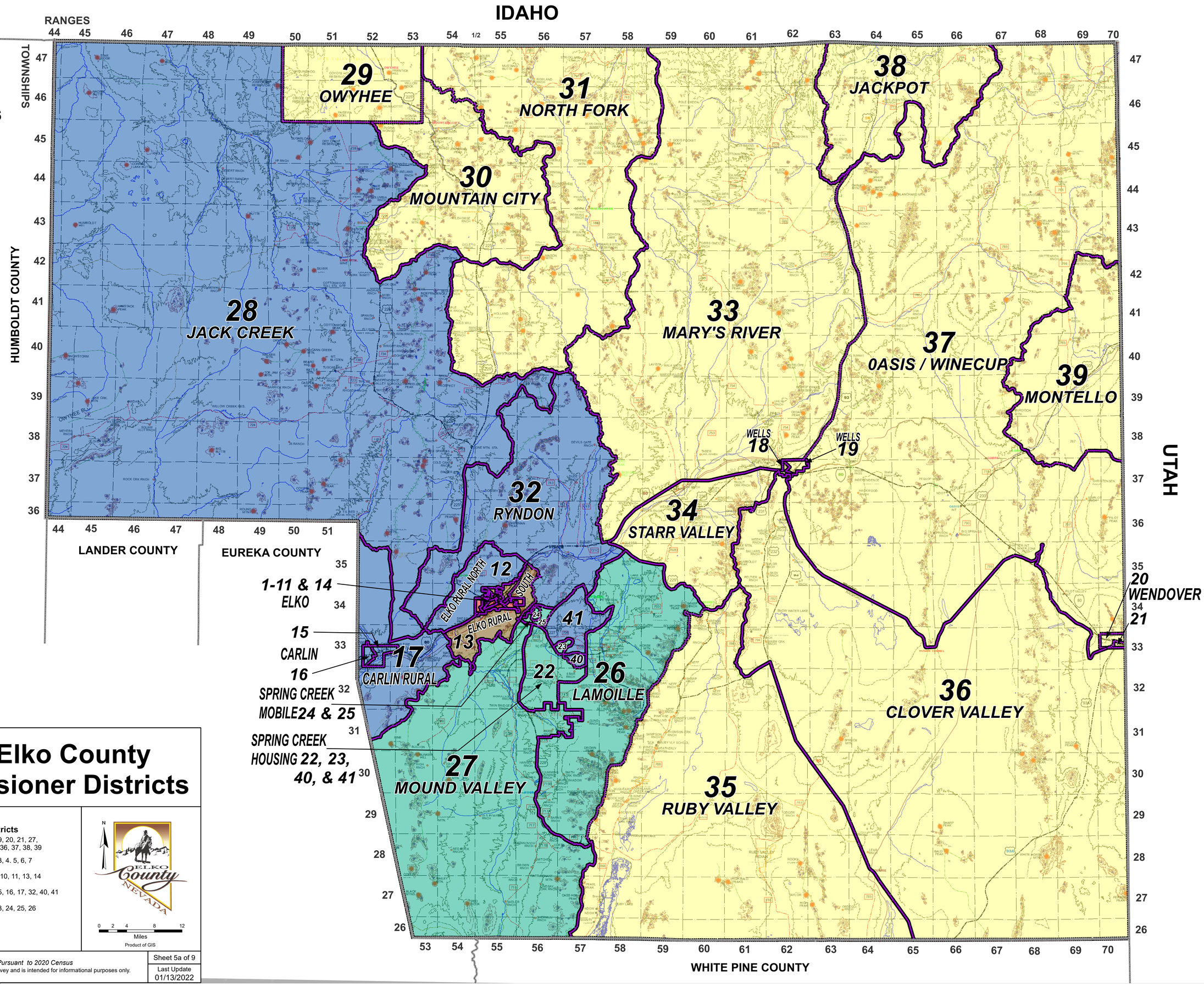

VOTING PRECINCTS

Commissioner District 1

18	=	617
19	=	620
20	=	2,947
21	=	1,565
27	=	757
28	=	193
29	=	1,027
30	=	78
31	=	62
33	=	235
34	=	197
35	=	165
36	=	241
37	=	372
38	=	887
39	=	178

Total = 10,141

Commissioner District 2

1	=	2,044
2	=	2,460
3	=	1,071
4	=	1,191
5	=	1,145
6	=	1,716
7	=	1,007

Total = 10,634

Commissioner District 3

8	=	1,696
9	=	1,006
10	=	2,007
11	=	2,288
13	=	1,396
14	=	2,933

Total = 11,326

Commissioner District 4

12	=	2,216
15	=	1,234
16	=	816
17	=	31
32	=	1,938
40	=	2,425
41	=	2,322

Total = 10,982

Commissioner District 5

22	=	2,780
23	=	3,102
24	=	1,950
25	=	1,700
26	=	1,087

Total = 10,619

Total Population = 53,702

Legend

County Commissioner Districts

- District 1 - Precincts 18, 19, 20, 21, 27, 28, 29, 30, 31, 33, 34, 35, 36, 37, 38, 39
- District 2 - Precincts 1, 2, 3, 4. 5, 6, 7
- District 3 - Precincts 8, 9, 10, 11, 13, 14
- District 4 - Precincts 12, 15, 16, 17, 32, 40, 41
- District 5 - Precincts 22, 23, 24, 25, 26
- Voter Precinct
- County Line

N

ELKO County NEVADA

0 2 4 8 12
Miles
Product of GIS

Updated Pursuant to 2020 Census

This map does not represent a survey and is intended for informational purposes only.

Sheet 5a of 9

Last Update 01/13/2022