



Prepared in cooperation by the Dodge County Historical Society, Dodge County Environmental Services and the Goodhue County GIS Office

Concord Church of Christ

LOCATION: 200th Ave and CR 24, West Concord, MN 55985

STATUS: Public

TYPE: Historic, Architecture

HISTORY: The original church was built in 1879 just north of Concord. An account states that the church would perform winter and summer baptisms in the Middle Fork Zumbro River. It was stated that the river would freeze over and a hole would be chipped into the ice in order to access water. An indoor baptistry was installed in 1893. The church remains in use.

Photograph and information courtesy of *History of Concord* by Neil Wheeler

OTHER RESOURCES:

<https://www.dodgecountyhistorical.org/>

PROPERTY PICTURES:

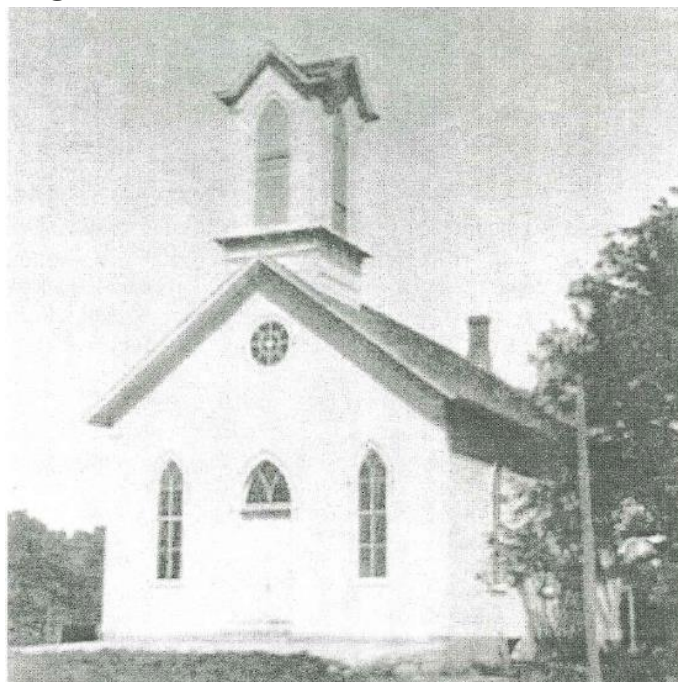

The original photograph is owned by Concord Church of Christ.

Concord Church of Christ



Both additions were constructed by Wheeler Construction Company of Concord.
Concord Church of Christ, 2004



Concord Church of Christ, 2021