

	Previous Month	Current Month	Last Year
	Jun-21	Jul-21	Jul-20
<b>Total Permits Applied</b>	4451	3864	3579
<b>Counter</b>	1199	1051	1167
<b>Electronic</b>	3252	2813	2412
<b>Total Permits Issued</b>	4475	3902	3494
<b>Counter</b>	1192	1054	1010
<b>Electronic</b>	3283	2848	2484
<b>Total Residential Permits Sent back for review</b>	557	413	1093
<b>Residential Plan Review Time (Business Days)</b>	8.37	6.71	5.31
<b>New Construction Res (1 &amp; 2 Family) (Business Days)</b>	15.15	15	12.56
<b>Total Commercial Permits Sent back for review</b>	61	65	25
<b>Commercial Plan Review Time (Business Days)</b>	6	5.71	7.56
<b>Inspections Scheduled</b>	8594	6965	7641
<b>Inspections Completed</b>	8594	6965	7641
<b>Inspections Completed by Private Provider firms</b>	2624	2142	1589
<b>Front Counter Wait times (New System - April 22, 2019)</b>	<b>Time in Minutes</b>	<b>Time in Minutes</b>	<b>Time in Minutes</b>
<b>Owner/Builder</b>	9.01	0	0
<b>Commercial Permitting</b>	0	0	0
<b>Contractor Express Permits</b>	0	0	0
<b>Independent Permits Services (Permit Runners)</b>	11.61	12.18	0
<b>Contractor Residential Permits</b>	43.23	33.2	0
<b>Current Building Division</b>			
Building Official and Admin			
1 Building CSR			
20 Building Inspectors			
3 Ordinance Inspectors			
12 Plans Examiners			
1 Floodplain Coordinator			
39 Total			

<b>Queue</b>	<b>July Average Wait Time</b>	<b>Number of Customers</b>	<b>Arrived</b>	<b>Removed</b>	<b>Left</b>	<b>No Show</b>	<b>Removed By System</b>	<b>Registered via Kiosk</b>	<b>Registered by City Staff</b>	<b>Registered via Offsite</b>
Owner/Builder Commercial	0	0	0	0	0	0	0	0	0	0
Permitting Contractor Express	0	0	0	0	0	0	0	0	0	0
Permits Independent	0	0	0	0	0	0	0	0	0	0
Permitting Services	12.18	58	38	1	15	4	0	0	0	58
Contractor Residential Permits	33.2	2230	1962	4	79	185	0	1439	0	791
<b>Avg/Totals</b>	<b>9.076</b>	<b>2288</b>	<b>2000</b>					<b>1439</b>	<b>0</b>	<b>849</b>

# CITY OF CAPE CORAL

## July 2021 Permits Applied for

	# PERMITS			# UNITS			BLDG COSTS		
	PRV MTH	CUR MTH	Y-T-D	PRV MTH	CUR MTH	Y-T-D	PRV MTH	CUR MTH	Y-T-D
<b>SINGLE FAMILY</b>									
NEW CONSTRUCTION	408	385	3530	408	385	3530	\$95,984,519	\$89,988,288	\$797,332,931
REMODEL/ADDITION	28	36	273	28	36	273	\$1,070,696	\$2,142,843	\$12,065,166
<b>DUPLEX</b>									
NEW CONSTRUCTION	6	26	105	12	52	210	\$1,305,000	\$6,400,350	\$30,921,950
REMODEL/ADDITION	0	0	0	0	0	0	\$0	\$0	\$0
<b>TOWN HOUSE</b>									
NEW CONSTRUCTION	0	0	0	0	0	0	\$0	\$0	\$0
REMODEL/ADDITION	0	0	0	0	0	0	\$0	\$0	\$0
<b>MULTI-FAMILY</b>									
NEW CONSTRUCTION	0	0	22	0	0	502	\$0	\$0	\$46,233,443
REMODEL/ADDITION	0	0	0	0	0	0	\$0	\$0	\$0
<b>COMMERCIAL</b>									
NEW CONSTRUCTION	4	5	95	4	5	908	\$21,275,000	\$2,661,000	\$177,611,479
REMODEL/ADDITION	15	12	113	19	17	139	\$508,250	\$1,816,700	\$14,905,125
<b>INDUSTRIAL</b>									
NEW CONSTRUCTION	0	0	3	0	0	3	\$0	\$0	\$2,500,000
REMODEL/ADDITION	1	1	10	1	1	10	\$4,000	\$2,000	\$1,878,800
<b>RELIGIOUS</b>									
NEW CONSTRUCTION	0	0	0	0	0	0	\$0	\$0	\$0
REMODEL/ADDITION	0	1	3	0	1	3	\$0	\$7,500	\$37,500
<b>CATEGORY TOTAL</b>									
NEW CONSTRUCTION	418	416	3755	0	442	5153	\$118,564,519	\$99,049,638	\$1,054,599,803
REMODEL/ADDITION	44	50	399	48	55	425	\$1,582,946	\$3,969,043	\$28,886,591
MISC TOTAL PERMITS	4,090	3,515	31,112						
<b>DOCKS</b>									
NEW MISC CONST	91	37	603	N/A	N/A	N/A	\$2,780,560	\$1,061,903	\$15,715,454
<b>POOLS</b>									
NEW MISC CONST	241	161	1756	N/A	N/A	N/A	\$11,519,738	\$8,568,725	\$82,786,403
				N/A	N/A	N/A	N/A	N/A	N/A
<b>PERMITS VOIDED</b>	<b>178</b>	<b>170</b>	<b>1503</b>	<b>PERMITS VOIDED</b> are either issued or non-issued permits					

\*voids may include attachments.

# CITY OF CAPE CORAL

## July 2021 Permits Issued

	# PERMITS			# UNITS			BLDG COSTS		
	PRV MTH	CUR MTH	Y-T-D	PRV MTH	CUR MTH	Y-T-D	PRV MTH	CUR MTH	Y-T-D
<b>SINGLE FAMILY</b>									
NEW CONSTRUCTION	408	406	3459	408	406	3459	\$85,476,846	\$85,018,040	\$710,120,945
REMODEL/ADDITION	33	33	262	33	33	262	\$845,647	\$787,680	\$9,516,426
<b>DUPLEX</b>									
NEW CONSTRUCTION	9	5	93	18	10	186	\$2,508,965	\$1,398,220	\$24,570,865
REMODEL/ADDITION	0	0	0	0	0	0	\$0	\$0	\$0
<b>TOWN HOUSE</b>									
NEW CONSTRUCTION	0	0	0	0	0	0	\$0	\$0	\$0
REMODEL/ADDITION	0	0	0	0	0	0	\$0	\$0	\$0
<b>MULTI-FAMILY</b>									
NEW CONSTRUCTION	4	0	10	151	0	358	\$11,111,000	\$0	\$27,923,000
REMODEL/ADDITION	0	0	1	1	0	1	\$0	\$0	\$42,464
<b>COMMERCIAL</b>									
NEW CONSTRUCTION	6	7	32	16	93	182	\$6,504,469	\$7,645,000	\$26,560,178
REMODEL/ADDITION	13	17	103	15	17	116	\$900,674	\$766,750	\$12,477,669
<b>INDUSTRIAL</b>									
NEW CONSTRUCTION	0	0	2	0	0	2	\$0	\$0	\$3,367,000
REMODEL/ADDITION	2	0	7	2	0	8	\$5,000	\$0	\$375,800
<b>RELIGIOUS</b>									
NEW CONSTRUCTION	0	0	0	0	0	0	\$0	\$0	\$0
REMODEL/ADDITION	1	0	2	1	0	2	\$25,000	\$0	\$30,000
<b>CATEGORY TOTAL</b>									
NEW CONSTRUCTION	427	418	3596	593	509	4187	\$105,601,280	\$94,061,260	\$792,541,988
REMODEL/ADDITION	49	50	375	52	50	389	\$1,776,321	\$1,554,430	\$22,442,359
MISC TOTAL	4,090	3,494	34,606						
<b>DOCKS</b>									
NEW MISC CONST	68	48	519	N/A	N/A	N/A	\$1,901,786	\$1,273,720	\$13,514,183
<b>POOLS</b>									
NEW MISC CONST	214	206	1598	N/A	N/A	N/A	\$9,510,772	\$10,164,216	\$69,761,679

**SINGLE FAMILY HOMES (ISSUED)**

	<u>FY YR 03</u>	<u>FY YR 04</u>	<u>FY YR 05</u>	<u>FY YR 06</u>	<u>FY YR 07</u>	<u>FY YR 08</u>	<u>FY YR 09</u>	<u>FY YR 10</u>	<u>FY YR 11</u>	<u>FY YR 12</u>	<u>FY YR 13</u>	<u>FY YR 14</u>	<u>FY YR 15</u>	<u>FY YR 16</u>	<u>FY YR 17</u>	<u>FY YR 18</u>	<u>FY YR 19</u>	<u>FY YR 20</u>	<u>FY YR 21</u>
OCT.	312	531	573	464	203	15	9	18	12	21	37	39	50	101	93	168	184	203	354
NOV.	293	333	430	391	153	12	14	12	15	22	20	33	46	71	112	188	162	163	272
DEC.	269	454	587	403	90	9	7	13	8	23	12	41	63	88	100	130	172	154	313
JAN.	328	438	601	423	122	18	7	17	13	19	17	40	75	86	136	185	115	187	338
FEB.	263	383	567	482	98	24	8	32	13	21	54	41	60	85	125	161	137	181	313
MAR.	302	400	858	525	122	12	15	22	35	43	30	42	74	125	168	149	147	155	300
APR.	350	410	655	439	115	13	9	14	26	25	38	54	83	100	127	191	139	139	383
MAY	326	433	724	323	77	34	15	16	22	34	42	52	85	120	157	232	133	157	372
JUN.	379	516	711	247	69	14	20	23	22	35	49	48	89	131	185	225	112	188	408
JUL.	274	577	481	184	45	22	24	22	18	35	54	73	99	88	154	216	191	216	406
AUG.	393	440	742	257	47	11	19	17	28	28	52	57	130	142	216	206	183	266	
SEPT.	330	477	765	175	29	7	12	17	25	23	46	71	83	143	88	136	199	267	
Total	3819	5392	7694	4313	1170	191	159	223	237	329	451	591	937	1280	1661	2187	1874	2276	3459

**NEW CONSTRUCTION SUMMARY (ISSUED PERMITS)**

	<u>2003</u>	<u>2004</u>	<u>2005</u>	<u>2006</u>	<u>2007</u>	<u>2008</u>	<u>2009</u>	<u>2010</u>	<u>2011</u>	<u>2012</u>	<u>2013</u>	<u>2014</u>	<u>2015</u>	<u>2016</u>	<u>2017</u>	<u>2018</u>	<u>2019</u>	<u>2020</u>	<u>2021</u>
Single Family Homes	3818	5390	7694	4138	1170	191	159	223	237	329	448	591	937	1280	1661	2187	1874	2276	3459
Single Family ADD/REM	163	247	387	396	303	195	286	442	440	372	294	300	282	328	317	277	244	258	262
Town Houses	na	na	na	184	0	10	12	0	0	0	2	0	0	0	0	0	0	0	0
Duplexes	142	134	94	42	22	5	0	0	6	6	15	20	90	123	126	149	128	93	
Multi-Family	71	42	91	115	5	0	0	2	0	0	0	4	3	20	7	21	18	10	
Commercial	50	49	90	111	96	59	21	3	13	8	6	15	17	20	24	40	51	41	32
Commercial ADD/REM	142	158	201	187	191	181	102	106	139	131	114	120	119	153	162	131	156	131	103
Industrial	3	3	6	3	2	7	2	0	1	0	1	0	2	2	1	2	1	2	
Religious	3	0	0	2	2	1	2	0	0	0	0	2	0	0	1	1	0	0	
Total	4392	6023	8563	5178	1791	649	584	774	831	847	870	1044	1379	1876	2310	2770	2497	2853	3961

Misc.	40,053	52,890	75,358	52,800	28,635	11,895	9,132	11,800	11,911	11,816	12,977	15,473	17,223	20,961	21,922	28,982	28,955	30,407	34,606	
<b>Total Permits Processed Fiscal Year</b>	<b>44,445</b>	<b>58,913</b>	<b>83,921</b>	<b>57,978</b>	<b>30,426</b>	<b>15,615</b>	<b>13,164</b>	<b>13,966</b>	<b>14,218</b>	<b>14,600</b>	<b>19,983</b>	<b>19,300</b>	<b>22,019</b>	<b>26,973</b>	<b>27,984</b>	<b>38,937</b>	<b>31,111</b>	<b>39,506</b>	<b>41,813</b>	

DUE TO VOIDED PERMITS FISCAL YEAR TOTALS COULD DIFFER FROM PAGE 1 TO PAGE 2  
Includes attachments to existing permits.

## SINGLE FAMILY

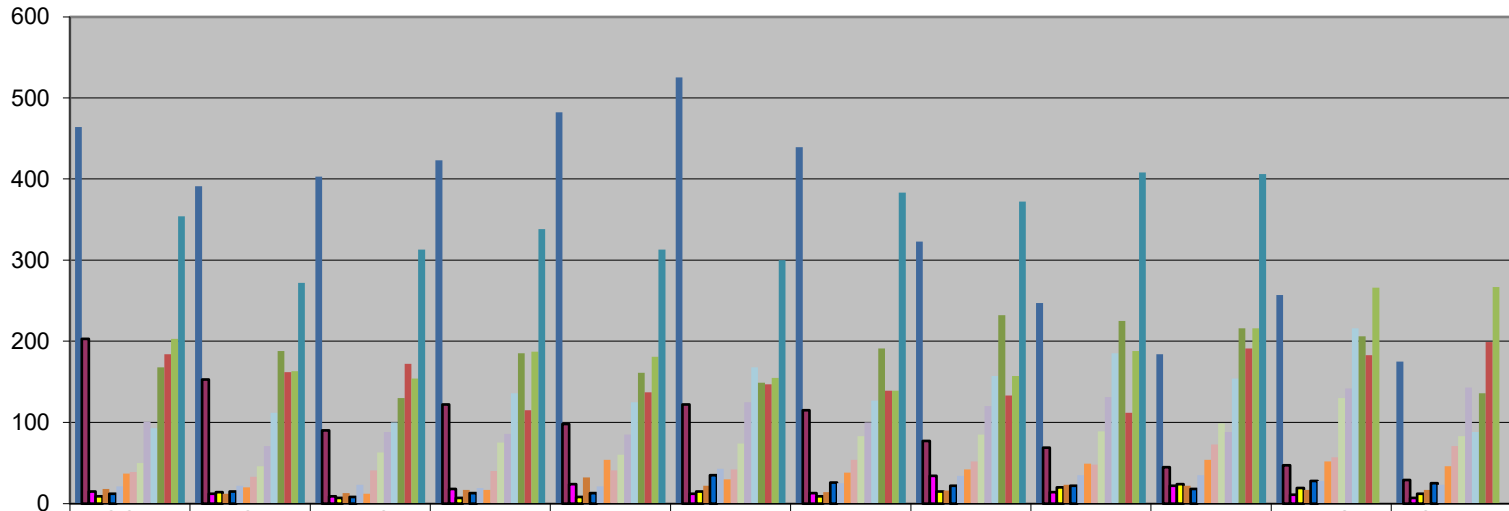

	OCT.	NOV.	DEC.	JAN.	FEB.	MAR.	APR.	MAY	JUN.	JUL.	AUG.	SEPT.
■ FY YR 06	464	391	403	423	482	525	439	323	247	184	257	175
■ FY YR 07	203	153	90	122	98	122	115	77	69	45	47	29
■ FY YR 08	15	12	9	18	24	12	13	34	14	22	11	7
■ FY YR 09	9	14	7	7	8	15	9	15	20	24	19	12
■ FY YR 10	18	12	13	17	32	22	14	16	23	22	17	17
■ FY YR 11	12	15	8	13	13	35	26	22	22	18	28	25
■ FY YR 12	21	22	23	19	21	43	25	34	35	35	28	23
■ FY YR 13	37	20	12	17	54	30	38	42	49	54	52	46
■ FY YR 14	39	33	41	40	41	42	54	52	48	73	57	71
■ FY YR 15	50	46	63	75	60	74	83	85	89	99	130	83
■ FY YR 16	101	71	88	86	85	125	100	120	131	88	142	143
■ FY YR 17	93	112	100	136	125	168	127	157	185	154	216	88
■ FY YR 18	168	188	130	185	161	149	191	232	225	216	206	136
■ FY YR 19	184	162	172	115	137	147	139	133	112	191	183	199
■ FY YR 20	203	163	154	187	181	155	139	157	188	216	266	267
■ FY YR 21	354	272	313	338	313	300	383	372	408	406		