

	Previous Month	Current Month	Last Year
	Jun-19	Jul-19	Jul-18
Total Permits Applied	2769	2757	2813
Counter	1400	1470	1462
Electronic	1369	1287	1351
Total Permits Issued	2446	2871	2793
Counter	1218	1420	1468
Electronic	1228	1451	1325
Total Residential Permits Sent back for review	694	718	843
Residential Plan Review Time (Business Days)	7.52	5.52	8.56
Total Commercial Permits Sent back for review	70	59	72
Commercial Plan Review Time (Business Days)	8.01	7.49	10.15
Inspections Scheduled	6760	7126	8209
Inspections Completed	6760	7126	8209
Front Counter Wait times (New System - April 22nd)	Time in Minutes	Time in Minutes	
Owner/Builder	13.81	15.62	
Commercial Permitting	13.6	17.2	
Contractor Express Permits	10.27	15.57	
Independent Permits Services (Permit Runners)	11.64	12.63	
Contractor Residential Permits	11.99	20.12	
Old System Wait Times			55.03

Queue	July						Removed By System	Registered via Kiosk	Registered by City Staff	Registered via Offsite
	Average Wait Time	Number of Customers	Arrived	Removed	Left	No Show				
Owner/Builder Commercial	15.62	675	610	30	9	26	0	589	67	19
Permitting Contractor Express	17.2	274	257	4	2	11	0	246	8	20
Permits Independent	15.57	401	382	7	7	5	0	320	18	63
Permitting Services Contractor Residential	12.63	116	103	3	1	9	0	84	5	27
Permits	20.12	1026	973	12	8	33	0	800	57	169
Avg/Totals	16.228	2492	2325					2039	155	298

CITY OF CAPE CORAL

July 2019 Permits Applied for

	# PERMITS			# UNITS			BLDG COSTS		
	PRV MTH	CUR MTH	Y-T-D	PRV MTH	CUR MTH	Y-T-D	PRV MTH	CUR MTH	Y-T-D
SINGLE FAMILY									
NEW CONSTRUCTION	204	242	1629	204	242	1629	\$40,190,749	\$47,514,332	\$332,017,540
REMODEL/ADDITION	32	27	248	32	27	248	\$974,982	\$659,501	\$4,016,496
DUPLEX									
NEW CONSTRUCTION	5	16	114	10	32	228	\$1,278,660	\$4,017,170	\$27,439,700
REMODEL/ADDITION	0	0	0	0	0	0	\$0	\$0	\$0
TOWN HOUSE									
NEW CONSTRUCTION	0	0	0	0	0	0	\$0	\$0	\$0
REMODEL/ADDITION	0	0	0	0	0	0	\$0	\$0	\$0
MULTI-FAMILY									
NEW CONSTRUCTION	0	5	12	0	22	70	\$0	\$2,309,540	\$7,180,540
REMODEL/ADDITION	0	0	0	0	0	0	\$0	\$0	\$0
COMMERCIAL									
NEW CONSTRUCTION	5	3	40	5	9	385	\$7,400,000	\$3,950,000	\$48,118,481
REMODEL/ADDITION	16	15	145	23	17	181	\$947,500	\$730,280	\$14,191,155
INDUSTRIAL									
NEW CONSTRUCTION	0	0	1	0	0	1	\$0	\$0	\$350,000
REMODEL/ADDITION	0	0	3	0	0	3	\$0	\$0	\$293,500
RELIGIOUS									
NEW CONSTRUCTION	0	0	0	0	0	0	\$0	\$0	\$0
REMODEL/ADDITION	0	0	2	0	0	3	\$0	\$0	\$135,000
CATEGORY TOTAL									
NEW CONSTRUCTION	214	266	1796	219	305	2313	\$48,869,409	\$57,791,042	\$415,106,261
REMODEL/ADDITION	48	42	398	55	44	435	\$1,922,482	\$1,389,781	\$18,636,151
MISC TOTAL PERMITS	2557	2496	23,063						
DOCKS									
NEW MISC CONST	34	33	331	N/A	N/A	N/A	\$593,642	\$631,796	\$5,499,823
POOLS									
NEW MISC CONST	93	91	843	N/A	N/A	N/A	\$4,100,510	\$3,781,236	\$36,279,696
				N/A	N/A	N/A	N/A	N/A	N/A
PERMITS VOIDED	100	95	994	PERMITS VOIDED are either issued or non-issued permits					

*voids may include attachments.

CITY OF CAPE CORAL

July 2019 Permits Issued

	# PERMITS			# UNITS			BLDG COSTS		
	PRV MTH	CUR MTH	Y-T-D	PRV MTH	CUR MTH	Y-T-D	PRV MTH	CUR MTH	Y-T-D
SINGLE FAMILY									
NEW CONSTRUCTION	112	191	1492	112	191	1492	\$22,819,157	\$39,366,986	\$305,130,873
REMODEL/ADDITION	7	22	202	7	22	202	\$232,235	\$747,350	\$8,057,200
DUPLEX									
NEW CONSTRUCTION	12	10	132	24	20	264	\$3,327,980	\$2,519,440	\$29,421,530
REMODEL/ADDITION	0	0	0	0	0	0	\$0	\$0	\$0
TOWN HOUSE									
NEW CONSTRUCTION	0	0	0	0	0	0	\$0	\$0	\$0
REMODEL/ADDITION	0	0	0	0	0	0	\$0	\$0	\$0
MULTI-FAMILY									
NEW CONSTRUCTION	8	1	11	139	80	229	\$9,739,000	\$5,600,000	\$15,957,000
REMODEL/ADDITION	0	0	0	0	0	0	\$0	\$0	\$0
COMMERCIAL									
NEW CONSTRUCTION	4	4	39	13	49	602	\$732,000	\$1,447,000	\$25,838,485
REMODEL/ADDITION	1	14	125	1	17	155	\$200,000	\$2,153,099	\$9,655,814
INDUSTRIAL									
NEW CONSTRUCTION	0	0	1	0	0	1	\$0	\$0	\$142,000
REMODEL/ADDITION	0	0	3	0	0	6	\$0	\$0	\$163,500
RELIGIOUS									
NEW CONSTRUCTION	0	0	0	0	0	0	\$0	\$0	\$0
REMODEL/ADDITION	0	0	2	0	0	2	\$0	\$0	\$235,000
CATEGORY TOTAL									
NEW CONSTRUCTION	136	206	1675	288	340	2588	\$36,618,137	\$48,933,426	\$376,489,888
REMODEL/ADDITION	8	36	332	8	39	365	\$432,235	\$2,900,449	\$18,111,514
MISC TOTAL	2355	2659	24516						
DOCKS									
NEW MISC CONST	30	38	348	N/A	N/A	N/A	\$550,525	\$651,561	\$6,839,585
POOLS									
NEW MISC CONST	77	87	819	N/A	N/A	N/A	\$3,328,828	\$3,833,616	\$35,648,400

SINGLE FAMILY HOMES (ISSUED)

	<u>FY YR 03</u>	<u>FY YR 04</u>	<u>FY YR 05</u>	<u>FY YR 06</u>	<u>FY YR 07</u>	<u>FY YR 08</u>	<u>FY YR 09</u>	<u>FY YR 10</u>	<u>FY YR 11</u>	<u>FY YR 12</u>	<u>FY YR 13</u>	<u>FY YR 14</u>	<u>FY YR 15</u>	<u>FY YR 16</u>	<u>FY YR 17</u>	<u>FY YR 18</u>	<u>FY YR 19</u>
OCT.	312	531	573	464	203	15	9	18	12	21	37	39	50	101	93	168	184
NOV.	293	333	430	391	153	12	14	12	15	22	20	33	46	71	112	188	162
DEC.	269	454	587	403	90	9	7	13	8	23	12	41	63	88	100	130	172
JAN.	328	438	601	423	122	18	7	17	13	19	17	40	75	86	136	185	115
FEB.	263	383	567	482	98	24	8	32	13	21	54	41	60	85	125	161	137
MAR.	302	400	858	525	122	12	15	22	35	43	30	42	74	125	168	149	147
APR.	350	410	655	439	115	13	9	14	26	25	38	54	83	100	127	191	139
MAY	326	433	724	323	77	34	15	16	22	34	42	52	85	120	157	232	133
JUN.	379	516	711	247	69	14	20	23	22	35	49	48	89	131	185	225	112
JUL.	274	577	481	184	45	22	24	22	18	35	54	73	99	88	154	216	191
AUG.	393	440	742	257	47	11	19	17	28	28	52	57	130	142	216	206	
SEPT.	330	477	765	175	29	7	12	17	25	23	46	71	83	143	88	136	
Total	3819	5392	7694	4313	1170	191	159	223	237	329	451	591	937	1280	1661	2187	1492

NEW CONSTRUCTION SUMMARY (ISSUED PERMITS)

	<u>2003</u>	<u>2004</u>	<u>2005</u>	<u>2006</u>	<u>2007</u>	<u>2008</u>	<u>2009</u>	<u>2010</u>	<u>2011</u>	<u>2012</u>	<u>2013</u>	<u>2014</u>	<u>2015</u>	<u>2016</u>	<u>2017</u>	<u>2018</u>	<u>2019</u>
Single Family Homes	3818	5390	7694	4138	1170	191	159	223	237	329	448	591	937	1280	1661	2187	1492
Single Family ADD/REM	163	247	387	396	303	195	286	442	440	372	294	300	282	328	317	277	202
Town Houses	na	na	na	184	0	10	12	0	0	0	2	0	0	0	0	0	0
Duplexes	142	134	94	42	22	5	0	0	6	6	15	20	90	123	126	132	
Multi-Family	71	42	91	115	5	0	0	0	2	0	0	4	3	20	7	11	
Commercial	50	49	90	111	96	59	21	3	13	8	6	15	17	20	24	40	39
Commercial ADD/REM	142	158	201	187	191	181	102	106	139	131	114	120	119	153	162	131	130
Industrial	3	3	6	3	2	7	2	0	0	1	0	1	0	2	2	1	0
Religious	3	0	0	2	2	1	2	0	0	0	0	2	0	0	1	1	0
Total	4392	6023	8563	5178	1791	649	584	774	831	847	870	1044	1379	1876	2310	2770	2006
Misc.	40,053	52,890	75,358	52,800	28,635	11,895	9,132	11,800	11,911	11,816	12,977	15,473	17,223	20,961	21,922	28,982	24,516
Total Permits Processed																	
Fiscal Year	44,445	58,913	83,921	57,978	30,426	15,615	13,164	13,966	14,218	14,600	19,983	19,300	22,019	26,973	27,984	38,937	25,925

DUE TO VOIDED PERMITS FISCAL YEAR TOTALS COULD DIFFER FROM PAGE 1 TO PAGE 2
Includes attachments to existing permits.

SINGLE FAMILY

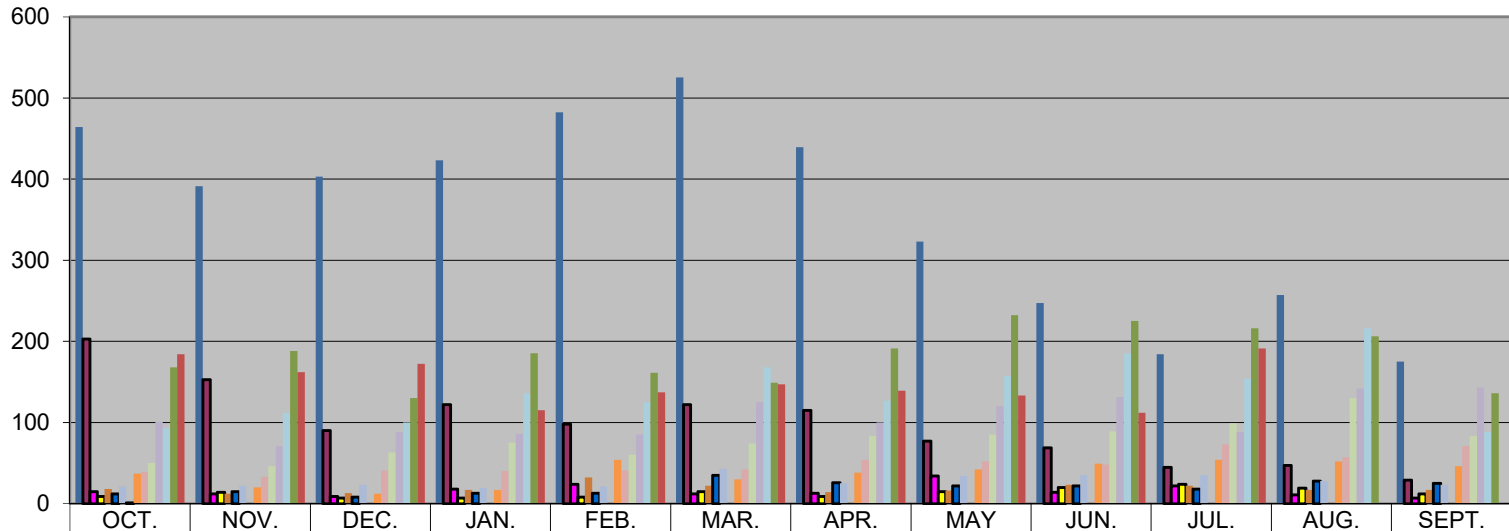

	OCT.	NOV.	DEC.	JAN.	FEB.	MAR.	APR.	MAY	JUN.	JUL.	AUG.	SEPT.
■ FY YR 06	464	391	403	423	482	525	439	323	247	184	257	175
■ FY YR 07	203	153	90	122	98	122	115	77	69	45	47	29
■ FY YR 08	15	12	9	18	24	12	13	34	14	22	11	7
■ FY YR 09	9	14	7	7	8	15	9	15	20	24	19	12
■ FY YR 10	18	12	13	17	32	22	14	16	23	22	17	17
■ FY YR 11	12	15	8	13	13	35	26	22	22	18	28	25
■ FY YR 12	21	22	23	19	21	43	25	34	35	35	28	23
■ #REF!	1											
■ FY YR 13	37	20	12	17	54	30	38	42	49	54	52	46
■ FY YR 14	39	33	41	40	41	42	54	52	48	73	57	71
■ FY YR 15	50	46	63	75	60	74	83	85	89	99	130	83
■ FY YR 16	101	71	88	86	85	125	100	120	131	88	142	143
■ FY YR 17	93	112	100	136	125	168	127	157	185	154	216	88
■ FY YR 18	168	188	130	185	161	149	191	232	225	216	206	136
■ FY YR 19	184	162	172	115	137	147	139	133	112	191		